WEATHER
Tonight: Clear Periods
Tuesday: Some Clouds, Warmer

# Victoria Times

TODAY'S NEWS TODAY
Classified 386-2121
News 382-3131

91st YEAR, No. 164 ★★ VICTORIA, B.C., MONDAY, DECEMBER 23, 1974 15 CENTS DAILY, 30 CENTS SATURDAY

## Queen of Victoria Jinx of Fleet?

By PAT DUFOUR
Times Staff

Is she the jinx ship of the fleet?

Crewmen aboard the B.C. Ferries' Queen of Victoria are asking themselves this question after her latest mishap on Sunday.

She was approaching Georgina Point on Mayne Island in Active Pass about 5:25 p.m. when flames shot out of her stack.

Her engines were shut down, and passengers evacuated from the top deck.

Three boats stood by as crew members fought the fire. One was the Queen of Saanich, on her run to Tsawwassen. The others were the coast guard cutter Racer and Gulf of Georgia Towing's tug Gulf Julian.

It took about 30 minutes for the crew to mount the stack and douse the flames, caused by a spark igniting the carbon encrusted on the ferry's funnel.

Finally the Queen of Victoria made her way into Swartz Bay, two hours late.

The damage was not serious, and nobody was hurt. She was back on her normal 10 p.m. sailing.

But the fire and the location of the incident triggered memories of the tragedy in Active Pass Aug. 2, 1970 when the ferry was rammed by the Soviet freighter Sergey Yesenin.

Three passengers lost their lives that sunny Sunday morning. An Esquimalt woman and her seven-month-old son and a 17-year-old girl from Allendale, N.J., were killed when the freighter ripped a 35-foot gash along the ferry's hull.

The Queen of Victoria is also reputed to have had more than her fair share of attempted suicides and other mishaps.

Newspaper files record the rescue of a Richmond woman who fell overboard March 17 1968, when the ferry was midway between Active Pass and Swartz Bay.

A Vancouver woman was also rescued Nov. 20, 1973, when she fell over the side about five miles out from Swartz Bay.

Sunday's fire also warmed up memories of another fire aboard the Queen of Victoria.

That one happened Nov. 20 1972, putting the ferry out of commission for several weeks.

It flared up shortly after the ferry left Swartz Bay, forcing her to anchor over night in Active Pass. That time a broken oil filter started the fire by allowing oil to spray on to the hot engine manifold.

## Domestic Spying Furore for CIA

WASHINGTON (AP)—The U.S. Justice Department is examining charges that the Central Intelligence Agency engaged in widespread domestic surveillance during the administration of former president Richard Nixon, a department spokesman said today.

Senator John Sparkman (Dem.—Ala), who will be chairman of the Senate Foreign Relations Committee when Congress reconvenes in January announced, meanwhile, that his committee also will look into CIA operations.

Responding to questions about a published report that the CIA spied on U.S. antiwar groups and individuals during the Nixon administration, Ford said Sunday that CIA Director William Colby had told him earlier in the day that "nothing comparable" to the alleged surveillance operation was now going on.

Ford told reporters in Grand Junction, Colo., he had told Colby "That under no circumstances will I tolerate any such activity under this administration."

The report in the Sunday New York Times also prompted demands for an immediate investigation from former CIA officials and members of Congress. The CIA declined immediate comment, but sources said Colby was holding a top-level agency meeting today about the disclosures.

Acting Attorney-General Laurence Silberman "has been in touch with" Colby "and the matter is under review," Robert Havel, justice department public information director, said.

Sparkman said he was "shocked by the revelations regarding CIA activities in the United States."

"This is a domestic matter but there have been other operations of the CIA in the foreign field that have disturbed the members of the foreign relations committee," Sparkman said.

"It is my intention in the new Congress to have the foreign relations committee look into these matters," he said.

Sen. William Proxmire (Dem.—Wis.), demanded that Secretary of State Henry Kissinger fire Richard Helms as ambassador to Iran for alleged illegal CIA spying on Americans while Helms headed the controversial agency.

Proxmire also asked Silberman to have the justice department "take immediate

See SLAP Page 2

### GOLD RECORD

BRUSSELS (UPI)—Gold hit a record high of $193 per ounce in London today in a feverish pre-Christmas rush of bidding.

"America's reluctance to allow foreign governments to bid in the Jan. 6 gold auction, and the Franco-Iranian agreement on revaluing France's gold reserves had given the metal a boost," a dealer said.

## U.S. in Trouble Till '80s—Report

Times News Services

WASHINGTON—The United States is in deep economic trouble for the rest of the decade, even if the government introduces strong measures immediately, the joint economic committee of Congress reported Sunday.

At best, the report said, the U.S. is destined to suffer from high unemployment rates for several years. It predicted that the jobless rate—even with stimulus—would average 7½ per cent in the last half of 1975, seven per cent in 1976, and six per cent in 1977.

The committee unanimously called for a $10 to $12 billion tax cut and other "immediate" changes in administration policy so as to restore a "healthy rate" of economic growth.

At the same time, to produce the "shock effect" necessary for cutting back energy use, the committee recommended a 30-cent a gallon gasoline tax. All of the $25 billion collected would be simultaneously rebated to avoid worsening the economic slide.

The main thrust of the exhaustive report, commissioned by a Senate resolution of Aug. 7, was that the U.S. faces its worst recession in over 35 years. It argued that the only way to combat both recession and inflation is to use fiscal and monetary stimulants and intervention in some wage-price matters to restore economic growth.

If there was one bright note, it was the prediction that inflationary pressures would ease off in 1975; the rate dropping to about seven per cent after mid-year if food harvests are satisfactory and there are "no new unanticipated external price shocks."

The committee has no legislative functions, but its studies and hearings over the years have often crystalized thinking on key economic problems.

The committee argued that pumping-up the economy at this time would bring no dangers of renewed inflation. "Fortunately, in 1975," the report said, "the same policies which are needed to overcome recession and reduce unemployment will also help to restrain inflation."

With a change in policy built around a tax cut, easier money, an improved public jobs program, and a stronger wage-price policy, the committee predicted that economic recovery could begin in the third quarter of 1975 with more progress in 1976.

Without a shift in policy, the committee saw recession continuing into 1976, creating an unemployment rate at the end of 1975 over 8 per cent "and still rising." This analysis parallels a study issued last

See RECESSION Page 2

## ★ SPORTS ★

It will be Pittsburgh Steelers going against Oakland Raiders and Los Angeles Rams clashing with Minnesota Vikings when National Football League playoffs continue next Sunday. Sharp passing and effective running by quarterback Terry Bradshaw carried the Steelers to a 32-14 triumph over Buffalo Bills and the Rams used late defensive heroics to subdue Washington Redskins 19-10 Sunday. Oakland came from behind Saturday with 26 seconds remaining to clip Miami Dolphins 28-26 after the Vikings had trimmed St. Louis Cardinals 30-14. (Page 8).

Victoria Scorpions rallied for a heart-stopping, 111-110 triumph over Richmond Ramblers Sunday after dropping a decision to Ramblers Saturday, regaining a four-point lead in the Dogwood Senior "A" Men's Basketball League. (Page 8).

Phil Esposito has become the fifth player in National Hockey League history to score 500 career goals. Espo did it by notching his 33rd and 34th tallies of the season Sunday to lead Boston Bruins to a 5-4 triumph over the Detroit Red Wings. Esposito had scored three times in Toronto Saturday, when the Bruins were shocked 8-4 by the lowly Maple Leafs. (Page 8).

Back on home ice Saturday after losing five straight games on a Western Canada Hockey League road trip, Victoria Cougars blasted Edmonton Oil Kings 9-2. (Page 8).

## Syrians on Alert For Israeli Attack

Times News Services

Beirut press reports said Syria's armed forces went on a "maximum alert" today in fear Israel would launch a big attack during the Moslem Al Adha (sacrifice) feast which starts Tuesday.

Reports of a Syrian alert were published in the Beirut newspaper Al Liwa which said the Syrian "precautionary" measures came when Syria received information "that Israel may launch a big aggression on Syrian territories during the holidays."

Another newspaper, As Safir, said diplomatic information received from "a European capital" said Israel would launch a naval attack aimed in particular at Palestinian refugee camps in Lebanon.

As Safir said the diplomatic information received was strengthened "when sudden movements of Israeli warships were seen inshore "close to the (Lebanese) border village of Nakoura and later spread out between Al Bayyada, Nakoura and Tyre, all in South Lebanon."

In Israel, Arab guerrillas warned foreign tourists today to stay out of "occupied Palestine." Israel tightened security in response to an attack against a bus of American Christians on a pilgrimage to the Holy Land.

Palestinian commandos hurled a grenade Sunday at a bus carrying 17 members of a Jacksonville, Fla., church group on a tour of sacred sites around Jerusalem, wounding a teen-age American girl and an Arab bystander.

The leader of the group said the attack won't stop their Christmas pilgrimage in the Holy Land.

### WORDPLAY

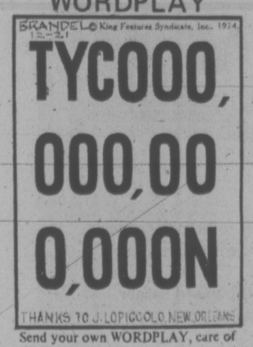


Send your own WORDPLAY, care of this newspaper.

SIZING UP Santa Claus at close quarters, a little boy (centre) has an expression which bespeaks curiosity and perhaps just a shade of skepticism. The whiskered gentleman's visit to the G. R. Pearkes Clinic was courtesy of the Canadian Forces Base, Esquimalt. (Bill Halkett photo)

### Crash Kills 72

**CARACAS (AP) — Seventy-two persons were killed in the crash Sunday of a Venezuelan airliner four minutes after it took off from Maturin for Caracas, a spokesman for the airline said today. There were no survivors.**

## Canadian Funds a Weapon In War Against Starvation

In countries like Bangladesh the war against hunger and malnutrition is never-ending

The Unitarian Service committee of Canada has been waging that war in Asia and Africa for 29 years, bringing relief and rehabilitation to thousands.

During 1973-74 the non-profit agency sent 198,000 pounds of powdered milk overseas, and 80,000 pounds of evaporated milk.

More than 480,000 pounds of barley were also sent to African and Asian countries.

"The general current price rise has of course hit the least developed countries most and hunger is the steady companion of millions, day in and day out," says Dr. Lotta Hitschmanova, USC executive director.

Money to send Canadian food to the starving is raised through the USC's annual fall fund-raising campaign, which ends Dec. 31.

This year Dr. Hitschmanova hopes to raise $2,275,000 to finance the work of her agency.

And feeding the hungry is only part of the work of the USC.

During 1973-74 almost 240,000 patients were treated in USC-sponsored clinics, hospitals and homes in India, South Korea, the Middle East, Botswana and South Vietnam.

The USC is helping with family planning programs in Lesotho, Hong Kong and South Korea, with water and soil conservation in drought-prone Botswana, and with vocational training for handicapped youths in South Korea and South Vietnam.

All these projects cost money.

Victorians are being asked to donate $22,785 this Christmas, enough to buy and ship one carload of powdered milk overseas.

Donations to the Unitarian Service Committee can be mailed to P.O. Box 300, Victoria, or will be accepted at any branch of the Bank of Nova Scotia.

## NEWS BRIEFS

### $250,000 Grant For Indians' Ammo

**OTTAWA (CP)—Five Indian bands of southern Alberta have been awarded $250,000 to cover annual ammunition allowances they have been entitled to since 1877, the Indian Affairs department said today.**

**Under Treaty Seven, the Blackfoot, Blood, Peigan, Sarcee and Stoney bands were to be given $2,000 a year to buy ammunition or other supplies.**

**But payments to each band have been irregular, the department said.**

### Toyota Into Houses

**TOKYO (Reuter)—Toyota Motor Co., Japan's largest car manufacturer, plans to sell prefabricated houses and machinery to offset gloomy car sales forecasts. Toyota said in a weekend statement it would start marketing prefabricated houses in 1976**

### Ethiopian Fighting

**ADDIS ABABA (CP)—Eritrean Liberation Front soldiers and Ethiopian troops clashed in fierce fighting in the Eritrean capital of Asmara Sunday night, with many reportel dead and wounded.**

**Explosions rocked the town and gunfire was heard during what were said to be the worst incidents there since the beginning of a revolution last February.**

### Blast Kills Sailors

**HASTINGS, England (AP) — An explosion ripped through the boiler room of the Argentine warship Candido de Lasala in the English Channel today, killing two sailors and seriously injuring three others, the British Coast Guard reported.**

### INDEX


| | Page |
|---|---|
| Births, Deaths | 19 |
| Classified | 19-26 |
| Comics | 18 |
| Entertainment | 17 |
| Family | 14-15 |
| Finance | 6 |
| Gardening | 20 |
| Sports | 8-10 |
| TV, Radio | 20 |


## White Christmas . . . With a Vengeance

CALGARY (CP) — Dreams of a white Christmas came true with a vengeance for residents of Alberta and Saskatchewan during the weekend.

By this morning the first real snow storm of the season had ended after dumping from two to 10 inches across the two provinces. The snowfall, combined with heavy winds that caused numerous drifts, kept residents busy and resulted in road conditions that called for motorists to exercise caution.

In British Columbia, a weekend storm which caused power outages and disrupted highway traffic gave way to sunny skies in some areas Sunday.

A weather office spokesman said the clear weather would last at least until Tuesday but would not make a prediction for a sunny Christmas.

All major B.C. highways were re-opened Sunday to normal winter driving after several closures and restrictions Saturday.

Avalanche conditions in the Rogers Pass and Fraser Canyon forced closure of sections of the Trans-Canada Highway Saturday.

In Alberta, Edmonton was among the hardest-hit centres, registering 9.3 inches from about noon Saturday to 11 p.m. Sunday. Coronation, 130 miles southeast of Edmonton, counted 11.2 inches to 11 p.m. while Whitecourt, 95 miles northwest of Edmonton, had 10 inches.

The storm left Edmonton streets littered with abandoned cars. City buses gingerly picked their way through the snowpiled streets, and some drivers picked up passengers away from the curb because of the risk of becoming stuck in drifts at the curb.

Despite their caution, many did experience delays. At least one bus was reported stuck in snow for about five hours. Another city bus got stuck in the heart of downtown and had to be dug out Sunday.

Bus tours and charters were cancelled Sunday. The Edmonton Transit Service park-and-ride service to the Coliseum Sunday night — where Edmonton Oilers defeated San Diego Mariners 6-3 in World Hockey Association play — was called off.

For city snow-clearing crews, the storm couldn't have come at a worse time, according to Steve Bodnarchuk, field supervisor with the city engineering department.

In Calgary Sunday, despite winds gusting to 50 miles per hour, harness racing was held at Stampede Park and about 1,200 people turned out.

## POLICE TO STRIKE ON DEATH PENALTY?

CALGARY (CP) — Police association representatives from across Canada meet here today to discuss a national position on capital punishment, and the president of the Calgary Police Association said Sunday a national police strike may be held if capital punishment is not reinstated for murder in Canada.

Constable Frank McDonald said "There could be some kind of national reaction amongst the police community" if two convicted killers of an RCMP officer in Cloverdale, B.C. are not hanged Jan. 28.

The pair was convicted by a B.C. Supreme Court and sentenced to die for the murder of the RCMP officer last March.

"I've been told the B.C. forces plan to walk out if two people don't hang in B.C." said Constable McDonald. "Police are responsible people but there's no way we can accept anything less than capital punishment for any murder of anyone."

**CHRISTMAS TREE,** with tinsel flying, sits high on a construction site at 3960 Quadra St. Ironworkers erected the tree in a show of Christmas spirit not all Victorians have. A tree erected earlier in the same spot was stolen.

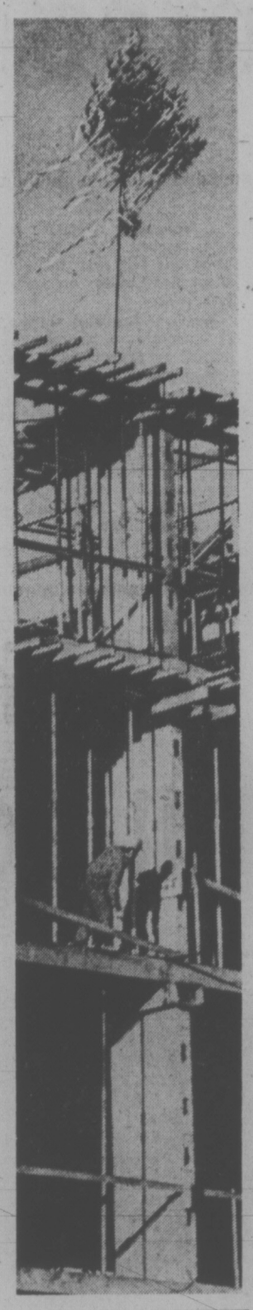

# Bombing Binge Precedes IRA Ceasefire

LONDON (AP) — The Irish Republican Army (IRA) began an 11-day Christmas ceasefire today after a two-hour bombing binge in London and Northern Ireland. One target was former prime minister Edward Heath, who was returning from a Christmas concert when the bombers struck his home.

Five blasts rocked downtown Belfast in Northern Ireland and another three hit the town of Lurgan, 20 miles to the southwest. Police said there were no casualties.

"We think the bombers wanted to dramatize the last hours before the ceasefire," a police source said.

The IRA's Provisional wing said it was suspending its guerrilla war against Britain from midnight Sunday until Jan. 2. David O'Connell, reputed to be the chief of the "Provos," told a Dublin newspaper the guerrillas might prolong the ceasefire if the British government made an acceptable peace response. But he said British cities would be devastated if the government did not respond "satisfactorily."

The ceasefire is the first major truce called by the IRA in two-and-a-half years. The Provos' terms for a permanent ceasefire are withdrawal of British troops to their barracks with a pledge of a total pullout from Northern Ireland; freedom for about 1,500 suspected terrorists interned without trial and amnesty for terrorists jailed in the United Kingdom. The British government has refused to negotiate with the guerrillas.

Heath, the Conservative party leader, arrived 10 minutes after a small bomb exploded on the second-floor balcony of his rented London house 300 yards from Buckingham Palace.

"In the normal way I would have been sitting here after supper," Heath said.

## SLAP FOR CIA

Continued from Page 1

legal action against any and all officials" who violated the 1974 National Security Act which established the CIA.

Former CIA director John McCone said the allegations could not "be refuted merely on a denial by the agency." He urged "an investigation either by the Congress or by President Ford's foreign advisory board."

According to The Times article, intelligence files on at least 10,000 U.S. citizens were maintained by a special unit of the CIA that reported directly to Helms. U.S. law carefully limits CIA activities to gathering intelligence abroad and leaves domestic surveillance to the FBI.

Both McCone and former CIA executive director Lyman Kirkpatrick denied that any such program existed in the years they ran the agency through 1965. If such a program subsequently was created, it was done in response to an order from Nixon, they said.

"I was amazed to read the article, and in my connection as director of the agency and my connection with it since, I never heard of a single instance where the CIA stepped over its charter and involved itself with the responsibilities of the FBI," McCone added.

Sources quoted by the newspaper described the operation as growing out of a 1969 White House request to determine whether foreign governments were supporting antiwar radicals and Black Panther groups in the United States.

The spying operation was directed by James Angleton, the head of the agency's counterintelligence department, according to The Times story.

Reached at his home in suburban Washington, Angleton said he had been ordered not to discuss any aspect of the case.

# With Love for Christmas, a Wife

VANCOUVER (CP)—After 14 months of waiting, Quaglia Luciano got the merriest Christmas present of all at Vancouver International Airport sunday— a wife.

Luciano, 35, a barber who came to Canada from Italy 10 years ago, sponsored an immigration application in October, 1973, for Elsy Romero, 29, to move here from Guoyaquil, Ecuador.

"When I originally sponsored the application they (the immigration department) said it would be two or three months. That was fine," Luciano said. "But you can understand when you wait 14 months."

The couple met in Los Angeles in the summer of 1973, then Elsy returned to Ecuador to tend her ailing mother and Luciano returned here.

He proposed by letter and telephone in October.

Then followed months of silence from the immigration department.

*Together at last*

Luciano's member of parliament, Mark Raines (L—Burnaby-Seymour tried to help but got nowhere.

"Then I wrote to (Immigration Minister Robert) Andras. His office said the delay was because the file was lost—some kind of xecuse, you know. Somebody overlooked something and they did not want to admit it," Luciano said.

Finally, this month, Luciano learned Miss Romero's visa was in the mail, and Sunday he was nervously waiting for her plane.

"It has been 15 months and 18 days since i saw her," He said. "But I want to say I am not mad now. I am not mad at nobody. This is my Christmas present."

During a lull in the couple's happy embraces, Elsy said she believes the problem with her application lay in the fact that Canadian immigration from Ecuador is handled through Port-of-Spain, Trinidad, and Bogota, Colombia.

Immigration officials have advanced the same reason—although they say they cannot account for the length of the delay.

Miss Romero said the wait was long but worth it, "sometimes I feel very depressed," she said of the delay. "But he called me and every week he write a letter to me."

There was no doubt that the two had their fill of waiting. They went directly from the airport to the altar to be married in a quiet private ceremony.


RENT ALL

Rentals for all occasions

- Brocade Jackets
- Dinner Jackets
- Tuxedos
- Blazers
- Suits

Upstairs at 1328 Douglas

Rental Phone 384-8931

DOR-MAN'S

STORE FOR MEN


## $90B Oil Earnings

**BONN (Reuter) — Member states of the Organization of Petroleum Exporting Countries (OPEC) will earn $90 billion this year, the business newspaper Handelsblatt reported today. This would be $15 billion more than the last "normal" year of 1972 as a result of spiralling oil prices, it said.**

# Italy Concedes Defeat Against Its Mafia

Manchester Guardian

ROME — The Italian parliament's attempt to stamp out, or at least contain, the Mafia apparently has ended in failure. Its anti-Mafia Commission, established 12 years ago, with high hopes and higher rhetoric, has quietly folded.

It leaves behind a legacy of two volumes of its interrogations, some of which evoke the names of past and present members of the cabinet.

It also leaves behind, safe and sound, the Mafia.

The Anti-Mafia Commission's first two chiefs, both Christian Democrats, made a splash for themselves by saying that they were "sitting on a powder keg," and one of them said also that if he found evidence of collusion between the Christian Democrats, his own party, and "honored society," that he would not hesitate to name names.

The rest is silence, and part of the rest is that the commission's former president has been promoted to the post of under-secretary at the foreign office.

The commission's one known accomplishment, that of sending suspected Mafiosi to hotel-confinement in northern Italy, produced the biggest backfire of crime in Italian history. Artificially transplanted to the North, the Mafia simply set up shop there. It has been involved in some of the 43 kidnappings here this year, most of them in the north.

One of the activities which the anti-Mafia Commission had investigated was the Mafia's control of the wholesale food markets and distribution in Palermo. These concessions had been awarded to the Mafia by the city council. Last week, of the 105 who stood trial for alleged racketeering activities in the Palermo market, 98 were acquitted.


OPEN MONDAY 'TIL 9 P.M.

Tuesday 'til 5:30

MacDONALD'S FURNITURE

• Your Christmas Gift Store •

- CHESTERFIELD SUITES
- DINING ROOM SUITES
- ROCKERS
- SANYO COLOR TVs
- TAPE CASSETTES
- DINETTE SUITES
- BEDROOM SUITES
- SANYO STEREOS
- PORTABLE RADIOS
- RECLINERS

WESTINGHOUSE WASHERS-DRYERS DISHWASHERS-REFRIGERATORS-RANGES

For Bonus Buys this Christmas See

MacDONALD'S FURNITURE MART

Corner of Pandora and Broad 383-1171

OPEN A BUDGET PLAN


# Recession to Last

Continued from Page 1

week by the Organization of Economic Co-operation and Development in Paris, which said that in 1975 the U.S. economy might be the weakest in the western world.

Among major committee recommendations were:

—Tougher wage-price intervention by the administration, but not comprehensive wage and price controls, which it said are "inappropriate and unrealistic at this time."

—A roll-back of oil prices—"new" as well as "old" oil—but an increase in the price of new natural gas.

—A much easier monetary policy than the one now being followed by the Federal Reserve Board.

—An investigation of the retail food industry by the Federal Trade Commission.

—New legislation to require "divestiture and re-organization" in industries dominated by monopoly power.

—A $6 billion program creating 750,000 public jobs at a 6.5 per cent unemployment level, rising by $1.8 to $2 billion and 250,000 jobs for each additional 0.5 per cent rise in the jobless rate.

—A new welfare reform package, including a more generous formula for the allotment of food stamps.

The committee's recommendations on stimulants were modest compared to some other recent proposals, former budget director Charles Schultze, for example, on Thursday recommended a tax cut ranging up to $25 billion.

There have been indications that the Ford Administration has been considering a smaller, temporary tax cut, as well as new ways to conserve energy, that go beyond voluntary measures already in effect. So far, however, President Ford has adamantly opposed a gasoline tax increase.

# John Mitchell 'Just Fall Guy'

WASHINGTON (UPI) — The defence lawyer for former attorney-general John Mitchell charged today that former White House aides Charles Colson and Jeb Stuart Magruder authorized the 1972 Watergate bugging.

William Hundley, Mitchell's chief lawyer, denied prosecution charges at the Watergate cover-up trial that Mitchell approved the intelligence gathering plan leading to the break-in at Democratic National Headquarters.

Instead, Hundley heaped the blame on the two White House aides and charged they also had attempted to make Mitchell the "fall guy" during the alleged cover-up.

Mitchell was the second defendant to present final arguments in what could be the final week of the trial. Earlier, H. R. Haldeman's lawyer, Frank Strickler, said that his client was so busy with his White House duties he had no time to cover up the "pimple" of Watergate.

U.S. District Judge John Sirica said the jury wanted to recess over Christmas Eve and Christmas Day, and thus final arguments will not be completed until Thursday at the earliest.

Hundley, head of the justice department's organized crime division during the Kennedy administration, gestured frequently with his left hand as he contended that in all the White House tapes played for the jury, Mitchell was on only one.

"He was going to be the fall guy," Hundley said. "That was the agreement. John Mitchell was going to be the fall guy. He had been marked for extinction on March 21, 1973," the day President Richard Nixon was informed of the full story of Watergate.

Hundley argued that during the three meetings at which the intelligence gathering plan of Gordon Liddy, later convicted as a Watergate mastermind, were discussed Mitchell turned down the scheme each time. Then Hundley sought to place the blame for the approval on others.

## NINE BELLS A-RINGING

Nine bells will ring out on Christmas Eve at 1334 Burleith Crescent.

That's when provincial carilloneir Herman Bergin's neighbors will gather to hear him play just as he does in front of the Provincial Museum.

Bergink inaugurated the bronze cast bells in front of his home six weeks ago where they now ring out regularly during Christmas.

"You can't help wanting to stop and listen," said neighbor Shirley Sjoberg.

Neighbors and others are invited to the concert at 7 p.m.

# the weather

Clear skies throughout much of B.C. overnight promuch of B.C. overnight protures so far experienced in many localities this winter. However, by early morning, readings in the central interior began to climb above zero again as cloud and occasional snow moved into the area ahead of a weakening Pacific disturbance.

The ridge of high pressure maintained sunny skies across most of the south today. However, clouds will invade the south coast this evening as the ridge slips southward. The cloud will continue into the interior on Tuesday. Rain showers will persist along the north coast while occasional snow accompanies weather systems across the central interior. Temperatures will be a little milder on Tuesday.

DOMINION PUBLIC WEATHER OFFICE 5 A.M. FORECASTS

Valid Until Midnight Tuesday

**Greater Victoria:** Sunny, becoming cloudy this afternoon. Tuesday, cloudy. Highs both days, mid forties. Lows tonight, near 35.

**Lower Mainland, East Vancouver Island:** Mainly sunny, becoming cloudy this afternoon. Tuesday, cloudy. Highs today and Tuesday, mid forties. Lows tonight, 30 to 35.

**North and West Vancouver Island:** Today and Tuesday, cloudy. A few rain showers mainly in northern areas. Highs both days, mid forties. Lows tonight, 35 to 40.

TEMPERATURES

| | | | |
|---|---|---|---|
| yesterday | | | |
| Victoria | 45 | 33 | — |
| Normal | 44 | 38 | — |
| One Year Ago | | | |
| Victoria | 46 | 42 | .05 |

ACROSS THE CONTINENT

| | | | |
|---|---|---|---|
| St. John's | 29 | 24 | trace |
| Halifax | 30 | 26 | .01 |
| Ottawa | 29 | 25 | — |
| Toronto | 35 | 31 | — |
| North Bay | 26 | 23 | — |
| The Pas | 17 | 8 | — |
| Alert Bay | -14 | -36 | — |
| Cambridge Bay | -16 | -30 | — |
| Kenora | 20 | 17 | .13 |
| Medicine Hat | 29 | 07 | .20 |
| Calgary | 23 | -03 | .04 |
| Penticton | 38 | 18 | — |
| Castlegar | 36 | 21 | — |
| Vancouver | 42 | 27 | — |
| Kamloops | 37 | 17 | — |
| Yellowknife | -02 | -05 | .03 |
| Inuvik | -22 | -38 | — |

**World Temperatures:** Athens 57, 45; Rome 55, 27; Paris 50, 41; London 54, 50; Berlin 46, 37; Amsterdam 50, 41; Brussels 46, 41; Madrid 43, 34; Moscow 36, 34; Stockholm 46, 43; Tokyo 50, 36; Hong Kong 68, 61; Singapore 86, 36.

**U.S. Temperatures:** Anchorage 25, 23; Detroit 33, 29; Honolulu 85, 72; Chicago 42, 31; Minneapolis 34, 25; New York 43, 33; Miami 75, 69; Washington 47, 30; Los Angeles 65, 45; San Francisco 54, 45; Las Vegas 52, 34.

CITY'S WEATHER RECORD

| | |
|---|---|
| Sunshine December | 38.9 hrs. |
| Last December | 31.0 hrs. |
| Normal (30 Years) | 43.6 hrs. |
| Sunshine, 1974 | 2200.5 hrs. |
| Last Year | 2259.1 hrs. |
| Normal (30 Years) | 2173.2 hrs. |
| Precipitation December | 3.85 ins. |
| Last December | 2.52 ins. |
| Normal (30 Years) | 3.32 ins. |
| Precipitation, 1974 | 25.20 ins. |
| Last Year | 16.92 ins. |
| Normal (30 Years) | 24.75 ins. |

Sunrise, Sunset Tuesday. (Pacific Standard Time)

SUNRISE 8:05 SUNSET 16:22

TIDES AT VICTORIA HARBOR

| | Time H.M. | Ht. Ft. | Time H.M. | Ht. Ft. | Time H.M. | Ht. Ft. | Time H.M. | Ht. Ft. |
|---|---|---|---|---|---|---|---|---|
| 23 | 01.00 | 5.7 | 09.20 | 9.0 | 18.00 | 3.8 | | |
| 24 | 09.25 | 9.2 | 18.20 | 3.0 | | | | |
| 25 | 09.40 | 9.5 | 18.55 | 2.2 | | | | |
| 26 | 10.25 | .98 | 19.30 | 1.5 | | | | |
| 27 | 10.55 | 10.1 | 20.05 | .9 | | | | |
| 28 | 06.00 | 8.6 | 07.00 | 8.6 | 11.50 | 10.2 | 20.45 | .6 |
| 29 | 06.15 | 8.6 | 08.15 | 8.6 | 12.45 | 10.2 | 21.30 | .5 |
| 30 | 07.15 | 8.7 | 09.10 | 8.4 | 13.35 | 9.9 | 22.10 | .7 |
| 31 | 07.20 | 8.8 | 10.15 | 8.1 | 14.30 | 9.3 | 22.50 | 1.3 |

TIDES AT FULFORD HARBOR

| | Time H.M. | Ht. Ft. | Time H.M. | Ht. Ft. | Time H.M. | Ht. Ft. | Time H.M. | Ht. Ft. |
|---|---|---|---|---|---|---|---|---|
| 23 | 01.45 | 8.3 | 04.00 | 8.3 | 11.05 | 11.4 | 19.05 | 4.2 |
| 24 | 03.00 | 9.3 | 05.45 | 9.3 | 11.25 | 11.3 | 19.40 | 3.3 |
| 25 | 04.55 | 10.2 | 06.45 | 10.0 | 11.55 | 11.3 | 20.10 | 2.4 |
| 26 | 05.25 | 10.8 | 08.10 | 10.4 | 12.25 | 11.4 | 20.50 | 1.7 |
| 27 | 05.35 | 11.3 | 09.05 | 10.6 | 13.15 | 11.5 | 21.30 | 1.0 |
| 28 | 06.15 | 11.6 | 10.05 | 10.5 | 14.00 | 11.5 | 22.15 | .6 |
| 29 | 06.45 | 11.8 | 11.00 | 10.3 | 14.55 | 11.3 | 22.55 | .4 |
| 30 | 07.10 | 12.0 | 11.55 | 9.9 | 15.55 | 11.0 | 23.35 | .7 |
| 31 | 07.50 | 12.1 | 12.55 | 9.2 | 16.50 | 10.3 | | |

TIDES AT SOOKE HARBOR

| | Time H.M. | Ht. Ft. | Time H.M. | Ht. Ft. | Time H.M. | Ht. Ft. | Time H.M. | Ht. Ft. |
|---|---|---|---|---|---|---|---|---|
| 23 | 00.10 | 5.8 | 08.40 | 9.4 | 16.55 | 4.5 | 22.40 | 6.3 |
| 24 | 00.45 | 6.3 | 09.00 | 9.7 | 17.35 | 3.7 | 23.55 | 6.8 |
| 25 | 01.40 | 6.8 | 09.25 | 10.2 | 18.15 | 3.0 | | |
| 26 | 00.55 | 7.2 | 02.15 | 7.2 | 10.05 | 10.6 | 19.00 | 2.4 |
| 27 | 02.00 | 7.6 | 03.05 | 7.6 | 10.45 | 11.0 | 19.40 | 1.8 |
| 28 | 20 50 | 7.8 | 04.25 | 7.7 | 11.35 | 11.3 | 20.20 | 1.5 |
| 29 | 03.20 | 8.0 | 05.35 | 7.8 | 12.25 | 11.4 | 21.00 | 1.4 |
| 30 | 04.00 | 8.2 | 07.15 | 7.8 | 13.30 | 11.2 | 21.35 | 1.5 |
| 31 | 04.35 | 8.4 | 09.00 | 7.6 | 14.10 | 10.6 | 22.20 | 1.9 |


Give a beautiful PENDANT this Christmas from your local Grassie-Firbanks store.

Say 'Happy Christmas' with a beautiful 14 kt gold pendant. Lots of styles to choose from. Come in and pick out one for yourself too!

A $110

C $100

B $51

Twelve beautiful stores throughout B.C. There's one near you.

Grassie Firbanks

1209 DOUGLAS STREET 385-1911

*The Gift of The Magi: 1974*

On Christmas Eve, 1974 years ago, three wise men named Balthazar, Gaspar and Melchior, Magi from the East, rode into Bethlehem in Judea bearing gifts of gold, frankincense and myrrh.

This Christmas the Magi are named Mother and Father and their destination is home, bearing the priceless gifts of love, happiness and peace.

The Magi of 1974 know that true peace and happiness go hand in hand with moderation in all things, especially in the use of beverage alcohol products and particularly at this time of year. These Magi know that these products, like all luxuries, should be purchased and enjoyed only when everything else the family needs—including toys for children—has been provided. They practise moderation and they wish everybody else did too.

Wouldn't it be great if the relatively few people who have been seriously immoderate during the past Holiday Seasons would celebrate this one by observing the principles of moderation? Surely this isn't asking too much when it means so much to others. Such a beautiful gift would be worth immeasurably more to their loved ones than gold, frankincense or myrrh.

*Merry Christmas and A Happy New Year.*

Seagram's

Distillers Since 1857

New Westminster, B.C.

# Child In Well 4 Hours

MIAMI (AP) — "Hey, little doll baby," a burly policeman crooned as he cradled a 15-month-old girl in his arms after she was rescued from a narrow irrigation well.

Onlookers cheered as Amber Neel Pebbles, whimpering and cleanching her tiny fists, emerged unharmed Sunday after four hours in the shaft.

"Something like this makes you think at night when you look in and see your children sleeping," said fireman Pete Hendricks, a member of a three-man team that dug through coral rock for the girl.

Amber wandered away from her parents as they picked tomatoes for Christmas dinner. She fell through a nine-inch-wide hole and was edged in water that came up to her waist about seven feet down the 22-foot well.

"I imagine she was plenty frightened. I knew she was walking behind me. I turned around, and she just wasn't there," said her father, Harry Peebles, 21, sergeant at nearby Homestead air force base.

"She has been walking for almost six months now. I let her walk whenever I get the chance."

*Gentle hands free 15-month-old Amber from well*

Rescuers used air hammers and hand tools to dig a larger, new hole and tunnel to her. Amber's clothing was secured by a hook so she would not slip farther down the well.

"We couldn't chance anything falling in fromt he top of the well," Hendricks said. "We had to dig under her and then through the rock to her, and with the water table so high here, we had to make sure no water got over her head. We've done this four times before. There's just no other way to do it."

Hendricks said the 36-inch-tall girl apparently did not fall all the way to the bottom because of a pocket of air which buoyed her up.

"She went into the water to her waist and that's all. She couldn't move because she was in there awfully snug," he said. The uncapped well, half-covered with tomato tomato plants, is in a field where buyers can pick their own vegetables.

After a child died of suffocation in a similar well earlier this year, a county ordinance was passed ordering all wells capped or marked. Police said they would investigate to see if there was a possible violation.

# Oil Study Figures Back Port Angeles Pipeline

SEATTLE (AP) — A study on transportation of oil to the northwest U.S. shows that it would cost about the same to build a pipeline from Port Angeles to refineries near Anacortes, as it would to bring tankers into Puget Sound.

The conclusion was reached in a draft summary of the long-awaited oceanographic commission of Washington study on oil transfer methods. A copy of the privately circulated document was obtained by the Seattle Times.

The report stops short of making policy recommendations on how to handle Alaska-oil traffic here. However, it presents strong statistical arguments on several key subjects, including the Port Angeles pipeline.

"Regardless of the markets served or the availability of Canadian crude, the total direct system costs and cost per barrel are about the same for a system at either Cherry Point or Port Angeles" during the next 2½ decades, the report said.

The state energy policy council has recommended that future expansion of oil-receiving facilities be limited to Port Angeles or areas west, "if shown to be technically feasible."

Supertanker opponents and environmentalists generally support the concept of a Port Angeles pipeline because it would keep most tanker traffic out of the sound.

The report contains statistical projections that indicate tanker accidents and oil spillage would be two to three times greater if supertankers were used instead of a cross-sound pipeline.

Environmentally, constructing a pipeline "is superior to the Cherry Point-Anacortes alternatives," the report states, adding that "this is particularly true concerning the risk of oil spills."

Using either method, the cost difference "is so small that the question must be asked whether any socio-economic, environmental and jurisdictional considerations would tip the balance in favor of one or the other system," the report concludes.

The final study is scheduled for official release early next month.

# HOT PLATE FLAMBE DAMAGES RESTAURANT

A defective switch in a hot plate caused a fire which resulted in about $8,000 damage to Caesar's Italian Village, 1813 Douglas, Saturday, fire officials said today.

The fire was confined to the bar area, although there was extensive smoke damage throughout.

The restaurant was closed at the time—staff had left the premises about 4:30 a.m.—and Victoria firemen had to break in a rear door to reach the fire.

The restaurant will likely be closed at least a month for repairs.

In another weekend fire about $500 damage was done to apartment 301, Valburn Court, 3150 Jutland, occupied by Sharon Blanchard.

City firemen received the call at 8:13 p.m. Sunday but by the time they arrived the fire had been extinguished.

Deputy chief R. J. Coates said the fire was caused by an overturned candle which had been placed on a piece on cardboard on the living room floor.

# Envirocan—Can It?

TORONTO (CP) — The Continental Can Co. of Canada has introduced a soft drink container it calls Envirocan, in the wake of the Ontario government's announcement that the industry has agreed to do away with detachable pull-tab tops.

The company says it hopes the all-steel can with a pull-back aluminum strip over holes in the lid will replace the pull-tabs, which require aluminum lids on cans and are sharp-edged hazards to the bare-footed.

It also says the new aluminum strip stays attached after use and the all-steel can will be easier to recycle.

Olive Goodwin, executive director of the Conservation Council of Ontario, reacted Sunday with a chuckle and a sigh.

"They do a fiddly thing to the top of it and call it environmentally significant."


the store with scores of ... Gift surprises

for Her

Marquis cut Ruby—80 Points. With 23 round Brilliant diamonds, set in 18 k white gold. ..... $1800
Sapphire—33 Point. 4 Marquis cut diamonds, 6 round Brilliant diamonds—58 points. Set in 14 k yellow gold. $650
Emerald and Diamond Cluster. 6 Emeralds, 6 Diamonds set in 18 k yellow gold. ..... $900
3 Stone 105 Point Diamond. Set in 18 k white gold. $900
31 Diamond and 30 Emerald Cluster in 18 k white gold. $1550
49 Diamonds and 12 Emeralds in 18 k white gold. $1200
116 Point Diamond. With 6 shoulder diamonds. Set in 18 k white gold. ..... $6000
3 Stone Diamond Ring—88 Point. In 14 k yellow gold. $450
95 Point Diamond Solitaire. In 14 k yellow gold. ..... $4900
Ladies' Australian Fire Opal. With 6 shoulder diamonds set in 18 k white gold. ..... $900

for Him...

52 Point Diamond. Set in 10 k yellow gold .... $350
50 Point Centre Diamond with 6 Shoulder Stones set in 10 k yellow gold .... $735
40 Point Diamond. Set in 10 k yellow gold .... $375

Free Gift Wrapping
Free Parking
In the Fisgard Civic Parkade
OPEN
8:30—9:00 Daily
Except Saturday
8:30—5:30
CONVENIENT BUDGET TERMS

F. W. Francis Ltd.
Phone 384-7611 1684 Douglas Street



Western FOOD
772 Goldstream (Langford) at Westbrook Shopping Centre
Open Mon.-Fri. 9-9; Sat. and Sun. 9-6. Prices Effective: Dec. 22, 23, 24.
We Reserve the Right to Limit Quantities

Merry Christmas to All Our Customers and Friends from the Management and Staff of Western Food.

| | |
|---|---|
| Swift's Premium No. 1 SLICED BACON lb. 1.29 | Big Dipper ICE CREAM Gallon Plastic Pail 2.99 |
| Swift's Butterball and Local Fresh TURKEYS At Competitive Prices!! | Fraser Vale FROZEN PEAS 2 lb. Pkg. 79¢ |
| Fresh GROUND BEEF lb. 66¢ | Reynold's Wrap Heavy Duty TIN FOIL 18", Each 79¢ |
| Grade A Boneless OVEN ROASTS Sirloin Tip, Round, Rump lb. 1.59 | Hershey INSTANT CHOCOLATE 2 lbs. 1.49 |
| Swift's PREMIUM HAMS Shank Portion lb. 88¢ | Fresh BRUSSELS SPROUTS lb. 37¢ |
| Ocean Spray FRESH CRANBERRIES lb. 39¢ | Assorted JELL-O POWDERS 5 3-oz. Pkgs. 1.00 |
| Fresh Crisp CELERY STALKS lb. 13¢ | DREAM WHIP 4-oz. Pkg. 55¢ |
| No. 1 COOKING ONIONS 3 lbs. 19¢ | Indian River Pink or White GRAPE-FRUIT 4 for 49¢ |

Open Christmas Eve, Dec. 24 'til 7 P.M.
Closed Christmas Day
Open Boxing Day, Dec. 26, 10 A.M. - 6 P.M.



Christmas is a family affair at
STANDARD FURNITURE

GOOD NEWS
For Last Minute Shoppers

FREE DELIVERY for Christmas
(Within 5 Mile Circle)

On All Items Purchased Before 3 p.m., Tuesday, December 24th

Still a good selection of great gift ideas left on all 8 exciting floors. . . . Imagine their surprise when your gift from Standard Furniture's outstanding selection is opened Christmas morn!

- Chesterfield Suites
- Recliners and Chairs
- Vilas Maple Furniture
- Desks and Bookcases
- Fireplace Fixtures
- Hassocks and TV Trays
- Hideabeds
- Bedroom Suites
- Cedar Chests
- Dining Room Suites
- Liquor Cabinets
- Lamps, Mirrors
- Blankets and Towels
- TVs and Stereos
- Dishwashers

• Plus Hundreds of Small Items from our Import Shop and Appliance Department.

- Free Wrapping
- Free Parking
- Easy Credit Terms
- Friendly Service

STANDARD FURNITURE
737 YATES ST. 382-5111

# Victoria Times

MONDAY, DECEMBER 23, 1974

GORDON BELL, Managing Editor — STUART UNDERHILL, Publisher — GEORGE OAKE, Editor


## Doubts Remain in SIU Affair

It's been more than a month since Dr. Morton Shulman first raised in the Ontario legislature charges that the Seafarers International Union used violence on several occasions to intimidate its Canadian members, and half as long since he and others suggested that the union enjoyed a special cozy relationship with federal Liberal cabinet ministers which protected the SIU from investigation or prosecution.

The air still has not been cleared. The spectacular charges, along with disclosures that several ministers (including Labor Minister John Munro) took campaign funds from the union, have faded from the front pages. But the whole affair has left a stain on Canadian politics that won't come clean without a full-scale, impartial inquiry.

Federal Justice Minister Otto Lang is wavering on the question of demands for a federal probe. He still maintains that the matter is strictly within the jurisdiction of the province of Ontario — a rather weak cop-out, since the alleged incidents of violence took place in at least two provinces.

If he needs anything to help him make up his mind, the minister could read a Wall Street Journal article on SIU activities in the U.S. which appeared last week, entitled: Seafarers Union Uses Its Muscle On Congress, Own Members As Well.

It said seagoing unions, the SIU in the fore, raise more money for politics than any other section of organized labor—$1.5 million this year. In the SIU, out-of-work members looking for a job are offered deals on payment of back dues (dues keep mounting up whether an SIU member is working or not). A member is told if he "donates" to the SIU's political fund, the back dues bill will be torn up.

The money is used strategically in the U.S. congress, especially in the house of representatives —"union operatives there pay dutiful year-round attention to the financial needs of friendly lawmakers."

Maritime unions helped out Senator Mike Gravel of Alaska with a $47,000 donation. The SIU owns a printing plant and generously helps out candidates by printing their campaign literature. A $339 liquor bill for a banquet honoring the chairman of the house merchant marine committee was picked up by the unions.

According to the Journal, it pays off in big ways. Every year the congress votes subsidies covering two-thirds of the wages paid American merchant seamen, some $243 million this fiscal year, to keep U.S. shipping competitive with foreign flag ships paying lower wages.

The intense lobbying pays off in other ways too. For example, shipment of natural gas in Alaska to the gas-short lower 48 states by tanker has been blocked, because the maritime lobby has vigorously opposed granting temporary permits waiving the statutory requirement that U.S. ships with American crews be used, even though there are no U.S. ships yet built to carry natural gas.

In Canada, so far we have had charges raised by politicians within the privileged protection of parliament, and heated denials by Canadian SIU officials, along with leaks of wiretap evidence and sworn affidavits from union members who said they had been roughed up. Doubts remain. The federal government should disprove the need for any investigation. So far the minister of justice hasn't done a very good job in convincing us.

## Arithmetic Lesson

The federal government, with a great deal of snarling and loud protestations of good intentions, has withdrawn the generous MPs' salaries bill. Instead government House Leader Mitchell Sharp has brought back a revised version — revised only in the method of paying MPs their whopping increase.

Instead of 50 per cent in one go, it's to be 33 per cent immediately and an annual raise equal to the average of industrial wage settlements in Canada. Probably MPs will end up with more money under the second version than under the first bill, incredible as it sounds.

What really galls, however, is Sharp's insistence in the tones of a little boy caught with his hands in the cookie jar that it's all been a misunderstanding. The salary bill was misrepresented to the public, the press misinformed everyone, went his refrain.

It wasn't a 50-per-cent pay increase, he claimed, but only six per cent a year spread over eight years.

The wage hike was supposed to cover almost a decade, from 1971, when they got their last pay increase — which coincidentally was also 50 per cent — until 1978 when the next parliament is expected to convene after the next federal election, and when under the bill MPs would get their next indexed raise.

Of all the phoney arguments trotted out to support the pay raise, from dire poverty to the need to attract a better type of MP, this last one has to be the prize-winner. Wasn't the last pay raise supposed to cover a couple of years in advance? And concerning the suggestion there won't be another parliament until 1978 — how often in recent history has a government run out its five-year mandate to the very end?

Sharp has it all backwards — the people and the press didn't misunderstand the bill. The full weight of it lodged indelibly on the public consciousness. Like a baseball bat between the eyes or a stick-up man who relieves people of their wallets in broad daylight on main street.

JAMES GRAY

## Everyone's Forgotten Alaska

CALGARY — Whatever became of Alaska? A silly question, surely, but if anybody in Ottawa had recalled even momentarily that there was such a 50th state in the American union the shouting war between Canada and the United States would never have had to happen.

Because of Alaska, Canadian crude oil exports to the United States will be well on the way to phasing themselves out come 1982, without any help from Ottawa.

There will be no need for voice-lifting or finger-raising on anybody's part. The commercial preference of the great international oil companies for precessing their own crude in their own refineries will take care of everything.

Alaska is the last frontier of North American petroleum where huge reserves of crude oil were discovered in 1968. After a dozen wells capable of producing 10,000 barrels a day were punched down, exploration stopped until a pipeline to market could gain approval. That line, the Alaska Pipeline, which will cost at least $3 billion to build will move one million barrels of oil a day through a 48-inch pipe. It is now under construction and both development drilling and wildcatting have resumed with a vengeance in Alaska.

### Fed to Fire

The closest refining centre to Alaska is the Puget Sound complex. There three large installations slurp up 250,000 barrels of Canadian oil a day. It comes over the mountains from Edmonton via the Trans-Mountain pipeline. Those refineries will stop using Canadian crude the day Alaska oil starts to flow in 1977.

That is what they did in 1958-59 — stopped using Canadian crude oil — even though they were designed to refine Canadian crude. They have only returned to using Canadian crude, since 1962-63, because some feet were held to the fire by the Diefenbaker government.

It so happened that a world oil glut developed in 1958. The international companies ran out of refineries into which they could pump all the oil they were producing around the world.

U.S. President Dwight Eisenhower imposed an import quota system for the U.S. Almost overnight the Puget Sound refineries, which were much smaller then, stopped importing 150,000 barrels of Canadian crude a day.

Alberta oil fields were producing at about one quarter of capacity as a result of lack of markets. Trans-Mountain managed to survive on the trickle of oil it pumped to the small Vancouver-area refineries. That's how things would have gone on indefinitely if a coterie of Alberta independent companies had not launched a campaign to build a pipeline to Montreal.

The major companies which used the

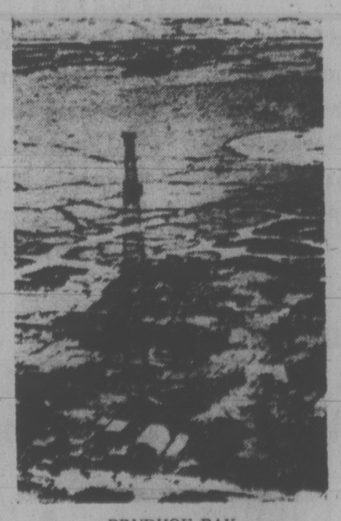

PRUDHOE BAY
. . . million barrels a day

Montreal refineries as a market for the high profit crude they were producing in Venezuela fought the project vigorously. In the end the Diefenbaker administration devised a national oil policy.

"Okay," it told the major companies, "you can go on using foreign crude in Montreal, but only if you find a market in the United States for an equal amount of Canadian crude."

Such were the Venezuelan production profits that the owners of the Montreal refineries rushed to comply. Through some inter-company swaps they worked deals which restored the Puget Sound refineries to the use of Canadian crude. As time passed, even larger markets were opened in the Chicago area. Lately the Americans have been importing about one million barrels a day of Canadian crude.

Out of nowhere last month came the ukase that this million barrels must be cut to 800,000 barrels on Jan. 1 and to zero by 1982. Naturally the crude hit the fan in Washington, D.C. And nobody in either Washington or Ottawa remembered Alaska, or the uproar raised by the environmentalists over the impending arrival of the Puget Sound-bound tankers through the Straits of Juan de Fuca.

Those tankers will be carrying not only oil to displace Canadian exports but in all likelihood oil with which to fill a pipeline over the mountains to Chicago.

Two years ago, the petroleum and pipeline engineers of Alberta were all agog over how to reverse the Trans-Mountain pipeline so it could transport Alaskan crude oil over our mountains and down to Chicago via the Interprovincial pipeline.

### Gas Reserves

The consensus was that the project is feasible and would extend the life of Trans-Mountain well into the next century. Its earnings otherwise would slump once it lost the Puget Sound market.

Indeed, it might even be forced to raise its tariffs so high that the Vancouver refineries would be better off using Alaskan crude.

So, seven or eight years down the road, Alaskan oil could replace Canadian exports to the U.S. and everybody would be happy. Then, if sizable reserves are discovered in the Mackenzie basin, it might be piped to Canada by way of Alaska and the reversed Trans-Mountain pipeline. That would eliminate the need for a Mackenzie Valley crude oil line.

On the other hand, huge gas reserves will be developed in Alaska along with expansion of crude oil production. This might well be batched in with smaller supplies of Canadian gas and moved south through the Mackenzie valley for both Canadian and U.S. markets.

If only somebody had remembered Alaska!

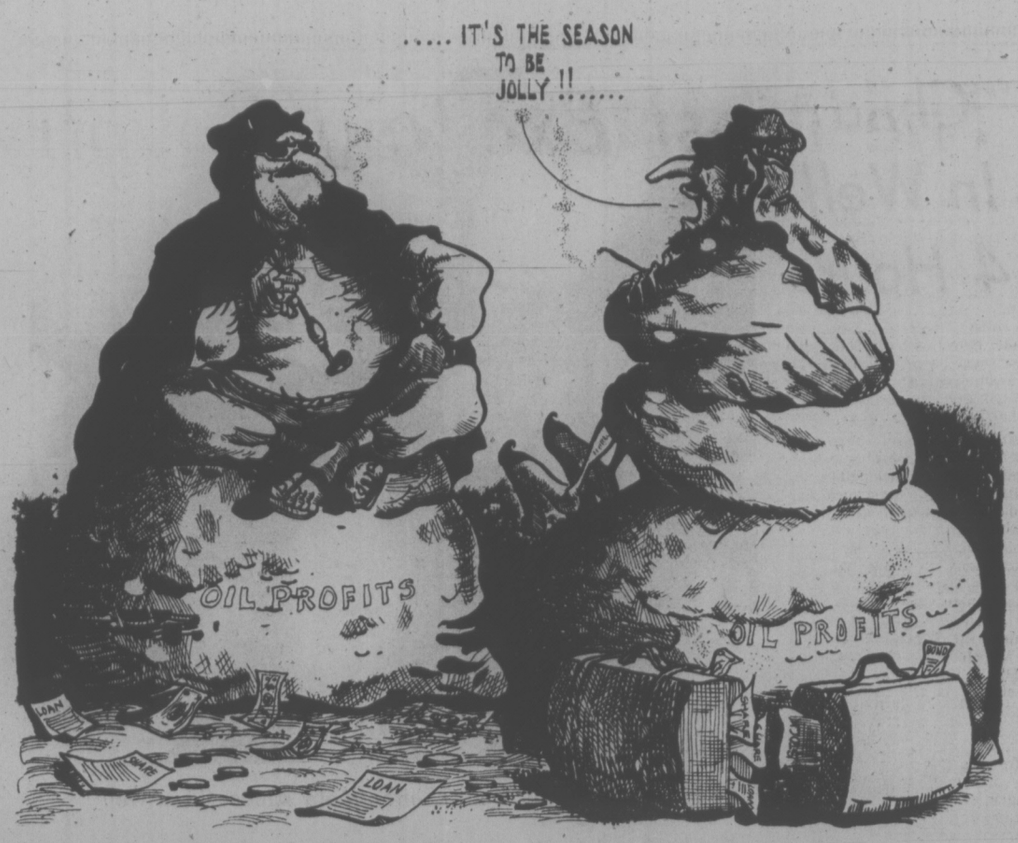


## letters

### Ideas Crushed

The times in which we live are earmarked by slashes of apathy, scrapes of violence and pain, hidden partially by a mist of security, and painted over with the pursuit of material wealth and its resulting illusion of happiness.

Socially, we adults have "blown it." A perversion of splintered values and priorities, we find solace in drugs, alcohol, and the most oft-used re-direction of our own pain — our children.

For the past four months, I have been active in a very permissive classroom. But it would seem to me that my permissiveness (in relation to the needs of the children of this area) is a basic necessity for healthy growth. Yet this very basis for human development is exactly what the community has reacted so strongly against. The reaction against my ideas has assumed a distorted shape. Instead of individual parents being honest and open in their communication with me, they have said in essence that "things are fine," then turned around the next day or week and asked for removal of their children from our room.

To many parents in the area, I represent a threat to values and priorities to which they hold. I have told the children to put value in their feelings, to always express themselves, to be open and honest in relations with peers and adults. This idea challenges the very roots of parental emotional structures. Many parents and teachers feel that children should be guided by and thankful to adults.

And this of course would mean that children should be respectful towards and unquestioning of parental (adult) values and actions.

As harsh as it may sound, it has happened more than once this term that a parent has laid some heavy trip on their child, so as to direct their feelings towards me. A sick and repressed adult population fights back in the only way it knows, through an indirect channel (their children). Yet no concern is given for the child's position in this battle of values. Teacher says and does one thing, and mom and dad do it another way, filling the child with splinters of attack that are meant for the foe, but actually do great moral and emotional damage to the child.

A thought: if we want to live with the assumption that things are great, that the world, North America, Canada are in fine shape and nothing need be changed, then the present social and educational systems need only continue on their present course, and keep on popping-out miniature likenesses of present-day adults.

Yet, there is something within the framework of many people that keeps them digging, studying, continuing to grow and experience different ways of looking at life; because for some reason, things aren't exactly the way they should be.

And if things aren't the way they should be, and if we have tried many things but none seem to help out within any particular system, then maybe it's time we took a long critical look at that very structure itself. As human beings, we should not feel that we are bound by any man-made system.

Many new and evolutionary ideas, like the free-spirited children we give birth to, are easily crushed beneath the rolling mass of flesh and bone that we call structure. — William Marshall, 1488 Beach Drive.

### Silent Canadians

The recent World Food Conference in Rome made the headlines for a few days, after which other events were deemed more newsworthy. But the pressing problems with which this conference pretended to deal remain to haunt us.

Canada, whom one would hope would assume a position of leadership relative to its wealth, has remained mysteriously silent. To claim that the deteriorating domestic economic situation demands priority is to betray a short-sightedness which could prove to be a prime factor in the loss of credibility between the less-developed countries of the third world and the west, of which Canada is one of the richest members. Canada cannot afford to play such a minimal, low-key role as it now does in the area of international food aid.

We have, therefore, drafted a petition addressed to the prime minister and the minister of external affairs strongly urging them to immediately introduce legislation to significantly increase monies allocated for food aid programs. People interested in helping circulate this petition are invited to telephone 385-6665, 386-0733, 386-1312 or 598-2193.—Gregory Hartnell, 946 Fort Street.

### ICBC Surcharge

On the front page of The Times (Dec. 17) there was a prominent article: ICBC Surcharge to Stay in City written by Al Forrest.

What is the matter with Mr. Forrest and for that matter everyone else who has written articles on this subject? Do they not realize that there could be no such thing as a surcharge if ICBC lived up to the contract of insurance which the B.C. government has forced on to the general public.

The ICBC has a contract of insurance with you and me. Quoting from page 54 of the Automobile Insurance Act, Own

ROBERT STRACHAN
. . . with ICBC's Norm Bortnick

Damage Insurance Coverage, it states that:

9.01 (a) The corporation shall indemnify an owner who is an insured person in respect of direct and accidental loss of or damage to his insured vehicle etc.

(b) Indemnity under this part is limited to the cost of repair of the described motor vehicle or to the replacement of the vehicle or to the actual cash value, whichever amount is the lesser.

9.03 (c) this section under (a) and (b) refers to the deductible amount meaning the amount the insured would have to pay out of his own pocket in the event of a claim for damage to his vehicle."

This means very simply that the ICBC insurance says and agrees to pay (if the car is to be repaired) the full cost of the repairs less or except for the deductible amount, which is of course paid by the insured.

It does not say anywhere, that the ICBC will only pay a certain amount per hour for labor, or so much for parts, materials, or paint. No! It says: "The corporation will indemnify the owner to the cost of repair" etc.

I therefore say that anyone who has paid the repair garage any surcharge for labor, parts and paint etc. has a legal claim against the ICBC for the simple reason that the contract of insurance agrees to pay the entire cost less the deductible amount payable by the insured.

If I am unfortunate enough to be involved in a claim for damage to my own vehicle, I will pay the garage charges because I do not have any contract of insurance with them and I will then demand reimbursement from the ICBC for any payment I have been forced to pay over and above my deductible. I will take the matter to court if necessary.

So why is there all this blather in the press about surcharges that the Victoria motorists must continue to pay? Instead of accepting this situation meekly the press should objecting and pointing out to the public that the ICBC is; by the terms of it's own contract of insurance required and supposed to pay the full cost of repairs less the deductible, thus exposing the failure of the ICBC to live up to it's own contract.

The situation has been brought about by the fact that the ICBC did away with the sensible and practical custom of calling for two repair estimates, sometimes three, from different repair shops. They then paid for the lowest estimate unless there was a legitimate reason for not accepting the estimate or having the work done at that garage.

This prevented the garages from getting together and agreeing on estimates. It created fair competition for business. There was no need when getting an estimate to even say that it was an insurance claim until after you had the written estimate or quotation.

Not so under ICBC. They have made it compulsory for all vehicles under nine years of age to be insured against damage. So the garage automatically knows that it is an insurance claim and acts accordingly.

The ICBC should live up to its contract. By not doing so it is not only cheating the public, it is failing to provide the public with insurance that is as good or equal to the coverage formerly provided by the insurance industry.

The garages are no better. They are ripping-off the public also. I can understand them having or making whatever charge they so desire for labor, but a surchage on parts, paint and body materials! That is ridiculous. It doesn't even make sense. A part has a certain retail price and it is the same for the insured as for the uninsured customer, or certainly should be.

It appears that the garages have conspired together to set and agree on all making the same charges. When sugar companies get together to fix and set prices the government and the press cry out, combine or monopoly is theory, and charges are laid in court against them. How come no one says anything when all the firms in Victoria supplying automobile repair services do the same thing?

The solution is for the ICBC to revert to the multiple repair estimate system and to remove the compulsory requirement of insuring your own vehicle against damage (after all it's your own loss, to your own vehicle, it affects no one else.

The next thing you know the government will be forcing us to insure our false teeth or spectacles, and then take action against garages that conspire to fix prices between themselves.

I sincerely hope that some one on your staff will obtain and read the act and in their own interests if no one else's, expose the facts that the ICBC is not living up to its contract of insurance.—R. E. Stanley-Jones, Saanichton.

## 60 YEARS AGO

**From the Times of December 23, 1914**

The arrangements for the public intercession service on Sunday, Jan. 3, for the success of the allied arms and a conclusion of the European war are progressing. There will be a meeting of the various clergy and ministers of the city tomorrow morning to arrange the character of the service, which will be held on the afternoon of the designated day. The mayor and some of the alderman were in touch this morning with the manager of the Royal theatre to learn if it could be used for the service.


VICTORIA TIMES, established 1884, is published every afternoon except Sunday by the Times Publishers, Limited, 2621 Douglas Street, Victoria, B.C. Second class mail registration No. 0625. All undelivered copies and notices of change of address to be sent to the above address. The Canadian Press is exclusively entitled to reprint the local news published herein.

# 'The Most Exciting Country in Africa'

By JAMES McMANUS, Manchester Guardian

DAR-ES-SALAAM — In October this year a confidential report from the World Bank dropped on President Nyerere's desk in Dar-es-Salaam with the stark message that Tanzania's priorities would have to be changed. Economic survival, said the report, would depend on compromising the country's Socialist principles.

The bank's researchers, who had been assessing Tanzania's political goals and economic performance for nine months, had concluded that the government would have to suspend the program of collective villages and abandon plans to move the capital from Dar-es-Salaam to the small inland town of Dodoma.

To make the point clear the bank threatened withdrawal of a $30 million aid project and left a large question mark over future assistance unless the recommendations were acted upon. The document framing this piece of inelegant blackmail, as a Western diplomat described it, is now gathering mildew in a government pigeon hole.

The president remains determined to decentralise his government and shift its base to a town 200 miles inland that can better serve the country's predominantly rural population. A ten-year timetable has been laid down at the end of which the political establishment, the civil service, and the diplomatic corps in Dar es Salaam will have to have moved inland.

Last month the Tanzanian Prime Minister Rashidi Kawawa enthusiastically showed the way by moving his office to Dodoma before planners had selected the final site for the new government buildings.

Last week, Tanzania quietly celebrated its thirteenth year of independence from British rule while President Nyerere pressed on to transform his country's society with the two projects that the World Bank found so inappropriate.

The only surprise in this episode is the bank's belief that it could change the mind of a determined president through economic arm-twisting. If Julius Nyerere has made one thing clear to the host of countries that are pouring aid into Tanzania, it is that his principles are not for sale.

## Planes Sent Back

The position was made clear shortly after independence when West Germany tried to block Tanzania's acceptance of an East German consul, which implied recognition, by threatening to withdraw a valuable program to improve Nyerere's air force. Bonn was told what it could do with its aid and while the unassembled aircraft were being shipped back to West Germany the East German consul arrived in Dar-es-Salaam. Bonn has since revived its aid program.

But there are signs that the $500 million move to the new capital and the problems of transferring a scattered rural community into collective villages are exacting a high price for the principles that have made Tanzania the most politically dynamic country in Africa.

A two-year drought and increased oil prices have left the country virtually bankrupt and heavily dependent on foreign aid to feed its 14 million population. Imports of alcohol, tobacco, and other "non-essential goods" have been banned. Gasoline is being rationed and a new tax law has practically doubled levies on middle and higher income groups.

Of greater significance is President Nyerere's apparent impatience towards his country's slow progress towards a humanitarian Socialist State. An element of compulsion has replaced the politics of persuasion with which the president had hoped to implement his egalitarian doctrines.

This philosophy is enshrined in the Arusha Declaration of February 5, 1967, a political manifesto that distilled Nyerere's political thinking after five periods of independence. In that period Nyerere had seen his ambitions for a Socialist State eroded by a great deal of lip service paid to the ideals of equality which had camouflaged a growing economic divide between the rural masses and an urban elite. The Arusha Declaration was designed to stop the drift back to a class-structured society and define socialism in a Tanzanian context. It has since become the lode-star for government policies and the anvil on which all decisions are hammered out.

An immediate result of the Declaration was sweeping nationalisation of foreign businesses, particularly European-owned farms. Diplomatic in-trays were promptly clogged with claims for compensation and charges of outright theft. Many of the claims have yet to be met and it is not hard to find officials here who will privately admit that the rolling program of Africanisation did lead to injustice for some Europeans who had spent their lives working in Tanzania, however profitably.

But for Tanzanians, the real impact of the 1967 manifesto lay in the priority given to the Ujamaa village policy. The Swahili word means "familyhood" or "living together" and the idea was to concentrate the country's predominantly rural population in villages of up to 3,000 people. The villagers were to retain rights to their own land but would otherwise evolve a co-operative society.

The doctrine behind the program fitted in well with the practical demands of distributing government service and, of course, the politics of TANU (Tanzanian African National Union), the ruling and sole political party. Ironically, it was the World Bank which had first suggested a similar scheme in 1961 to facilitate the flow of government benefits and international aid to the remote bush settlements.

The Ujamaa policy has been dogged from the start by the reluctance of the peasant population in some areas to desert their traditional bush settlements.

For wealthier tribes like the cattle-owning Sukumu and Chagga the collective policy was a straightforward invitation to give up their status and relative wealth to lesser and more indolent neighbours. But in many areas of poverty like the parched region of Dodoma in Central Tanzania the people quickly took to the new villages as a means of increasing their food production.

The mixed reaction meant that by last year only two million people had entered the cooperative way of life. Since 90 per cent of the population live on the land there was clearly a long way to go. President Nyerere viewed this as a poor response to a great ideal. He declared last year that the entire rural population would have to be moved into Ujamaa villages by 1976. The statement and its implications were a watershed for a man who had always maintained that socialism could be fostered only by persuasion and example.

## Some Brutality

The population shift led to brutalities. TANU officials in Tanzania's 22 districts competed with each other to get high percentages of the population into the new villages. Huts were burnt down in the bush and shambas, the cultivated strips around, were sometimes plowed up to prevent the old inhabitants from returning. Families were often given only 24 hours to move and in some cases villagers living only fractionally outside existing Ujamaa villages were compelled to make new homes only yards away.

The results of this army-backed operation have been statistically impressive. There are now almost five million people in the new centres. The political impact will be difficult to assess in a one party democratic state, as Tanzania is termed. But the economic results look ominous.

In Dar-es-Salaam the arguments roll back and forth as to the real reasons for Tanzania's sudden and frightening dependence on foreign aid to buy food. Few people, however, argue that the removal of several million peasants from traditional areas of cultivation has not had some effect on the country's agricultural production.

The government, which is spending $200 million on food in the 12-month period up to next September, hopes to be self-sufficient thereafter. That plan is categorised as rank optimism by most observers here who estimate that Tanzania will only produce 20 per cent of its 1972 food production next year. The key to the problem lies in the rains which have failed for two successive years and show no signs of reversing that dismal record this year.

While Tanzania does have substantial mineral deposits and uncertain prospects for offshore oil, these are both long-term developments that will not answer immediate needs. There are grumbles about the situation among the African and Asian populations in the urban centres and an unquantifiable resentment at the upheavals in the countryside.

President Nyerere still retains his high personal and political standing in spite of this. He has been careful to match his political vision with the build-up of a party machine that must rank as the most energetic in Africa. Both the party and its President have responded to the internal problems and external pressures by deepening their commitment to a Socialist philosophy that is essentially African in its conception and owes little to the two big foreign aid suppliers, Russia and China. President Nyerere, it should be noted, has only recently embarked upon the works of Marx.

The official reaction to economic and political difficulties carries an obvious lesson for international economic institutions which are considering a cutback in financial assistance and those countries who are reportedly planning to "tie" their aid to specific projects rather than giving straightforward material assistance or cash grants. Nevertheless, the odds against Nyerere's "all or nothing" and the price of his principles have steepened sharply. In the words of a Swedish diplomat here, the President has made Tanzania "the most exciting country in Africa because he is doing something positive and defying those who say it cannot be done."

NYERERE . . . stubborn leader thinks small

# Oil Income Paying for Armaments

By MAURICE PEARTON

LONDON — The "Middle East Problem" is usually identified along the axis Egypt-Israel-Syria, but another axis of tension is developing through the Persian Gulf, the result of the British withdrawal from the area in 1971. Involved are two national conflicts between Iraq and Iran and between Iraq and Kuwait, which necessarily affect other Gulf states, as well as internal insurgencies in Oman and Iraq which affect neighboring states too. These tensions create a demand for weaponry and, given the area's oil resources, are of importance to industrial nations far removed from the Gulf littoral.

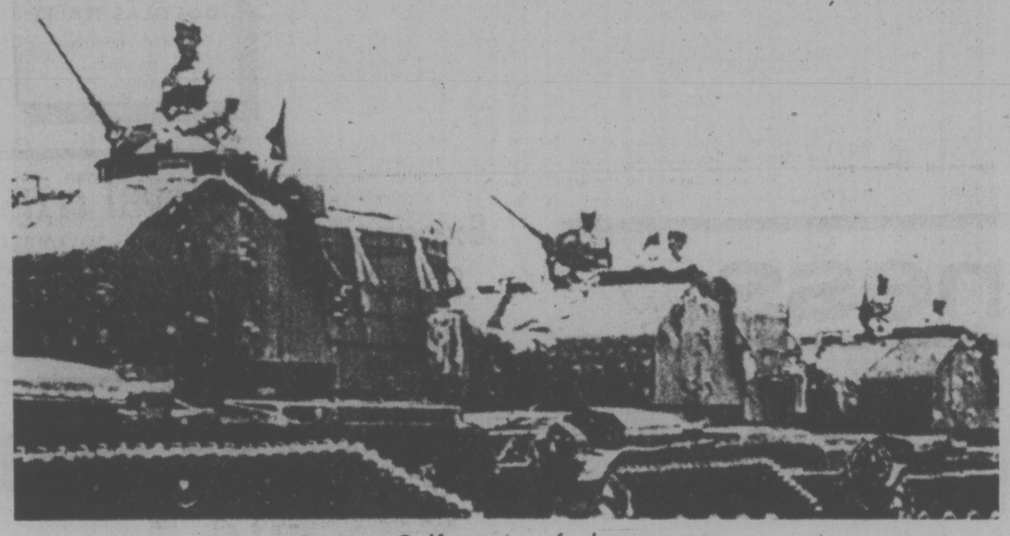

Persian Gulf tension fuels arms race

The United States and the Soviet Union are not involved to anything like the same degree as in the Egypt-Israel-Syria conflict, and have shown a desire to control the arms buildup. But the Soviet Union has clearly shown that, ideological sympathies apart, it considers Iraq vital to its interests, while the United States looks to Iran as a stabilizing influence in the world's oil economy. These would be the non-negotiable elements in any joint approach to the inter-state tensions in the Gulf but such an approach is not the first Middle Eastern priority of either superpower. Western states generally realize that selling weapons and facilities helps to meet the cost of their oil imports into the Gulf states ranging from Russian rifles for insurgents to supersonic jet fighter aircraft.

The most comprehensive arms build-up is taking place in Iran, which is bracketed in the Arab mind with Israel, as an expansionist, imperialist power. The Shah's expressed dream of reviving the glory of the ancient Persian empire has helped strengthen that impression. Iran has to meet three contingencies: that the friction with Iraq escalates into full-scale war: that dissident movements in Baluchistan spill over the frontier from Pakistan, and that the regime in Oman succumbs to the guerrillas. The last two would affect Iranian security by jeopardizing control over the Strait of Hormuz. The Russian build-up in Somalia is also disquieting.

The Shah began to establish his forces by turning to the Soviet Union, for artillery and trucks, and Britain (the traditional supplier) and the United States, but it is now to America that Iran looks for advanced systems, with the exception of the British Chieftain tank. The Iranian Air Force is largely American-equipped, principally with 80 F-14 multi-role fighters, helicopters and gun ships and missiles. American contractors are building a naval-air facility at Char Bahar, near the border with Pakistan. Britain supplies much of the combat reconnaisance frigates and corvettes. Iran has shown interest in a cruiser, with the sea version of the British Harrier vertical take-off fighter plane.

Britain also runs apprentice schools for the army and navy, similar to that run by the United States for the air force. These two dominant suppliers have recently been challenged by France, with six missile gun boats, and West Germany, which may supply the Leopard tank, Germany's main battle tank.

Iraq, which fears having its egress from the Gulf cut off by Iran, and which ideologically detests the Shah's regime, has for years been a captive market for Soviet weapons. Furnished for deployment against Israel, they are equally usable against Iran. The main weapon is the MIG 21 fighter. More advanced systems such as the Tupolev 22 bomber and the MIG 23 are flown by Soviet pilots. The Iraqis have also re-established defence contacts with France.

Iraq has longstanding frontier disputes with Kuwait, but they have become sharper since Iraq began to build, with Soviet help, a naval base at Umm Qasr, adjacent to two Kuwaiti islands.

Kuwait took over its own defence after the withdrawal of British forces, who left behind now out-dated British Lightning and Hunter aircraft, patrol boats and army vehicles. The government has begun to modernize its equipment and, probably as an interim measure has ordered the American Skyhawk fighter, which is linked to the Hawk missile system and is roughly one-quarter of the price of the envisaged alternative, the Anglo-French Jaguar. France has also sold Kuwait 18 Mirage F1s.

Saudi Arabia appears to have realized that it needs a modern defence capability quickly, and is therefore the most active purchaser. Here again, British armored fighting vehicles and American F5 aircraft and Hawk missiles have been augmented by French contracts for the Mirage III, France's main tank, the AMX-30, frigates and minesweepers. But the Saudis' principal weapon remains oil.

The other Gulf states maintain a more general defence posture, though clearly influenced by the possible Iraqui-Iranian conflict and their vulnerability to Iraqui-inspired insurgency. Abu Dhabi has acquired the Rapier surface-to-air antiaircraft missiles from Britain, Oman is turning to the British Jaguar which would permit long-range reprisal attacks on targets in Iraq or Yemen, if necessary, and has also bought Rapier. Dubai has acquired Mirages.

These purchases are all related to contingency planning of the various states. They are premised not on the current fighting — the Kurdish war and the Oman insurgency — which essentially arises from existing tribal or social conflicts. Current reports suggest that the Russians are urging more moderate policies in the Iraqui Government towards the Kurds, while the Sultan of Muscat and Oman, with Iranian help, is containing the guerrilla activity in Dhofar.

New York Times

# HEAVY WATER SOAKS IT UP

THE TORONTO STAR
An Editorial

The federal government is pouring another $20 million into the Glace Bay sinkhole where a heavy water plant has been growing for 10 years but stubbornly refusing to bear fruit.

It's an exotic plant with a seemingly insatiable appetite. Already it's guzzled $300 million — 10 times the original estimate.

But this $20 million is the last, says Atomic Energy Canada Ltd. It's needed because the original estimate of refurbishing it after its pipes were ruined by salt water was too low. And because Atomic Energy has been able to salvage less than expected. And because productivity has been lower than anticipated. And because costs of materials and labor have been higher. And because deliveries have been late. And because the consequent delay has increased costs. And so on.

But really, this is the last. It'll be producing heavy water next year, you wait and see.

We're waiting. And reminding ourselves of all those assurances by Robert Stanfield, when he was premier of Nova Scotia, Bud Drury, when he was federal industry minister, Jean-Luc Pepin, when he took over from Drury, and a host of consultants and on-site construction managers that the Glace Bay plant would be the salvation of industry-starved Cape Breton, produce the cheapest heavy water on earth and boost sales of Canadian nuclear reactor systems.

No more Avro Arrows for us. Now when we start something, we finish it.

# Tell Me No Lies . . .

By GARY LAUTENS

Here are 50 of the biggest lies we tell:

1. I don't mind being bald.
2. Just one more drink and then we'll go home.
3. If you leave the dishes till morning, I'll help you.
4. I could quit smoking tomorrow if I really wanted.
5. I'm 29.
6. Your car will be ready at 3 o'clock.
7. It's your mind that attracted me.
8. We never watch television.
9. Oh, it's nothing.
10. We'll get back to you in a couple of days.
11. I'm going on a diet right after Christmas.
12. Birthdays don't bother me.
13. Of course we'll still be friends.
14. No, I don't mind if you smoke.
15. We're No. 1.
16. This will only take a minute.
17. Our prices are the lowest in town.
18. We'll get separate rooms.
19. My wife doesn't understand me.
20. This won't hurt.
21. No, you didn't step on my toe.
22. I lost my report card.
23. I'll pay you back payday.
24. You haven't changed a bit.
25. The baby's the spitting image of you.
26. He doesn't bite.
27. Of course it's no bother if you and the children stay for dinner.
28. The teacher didn't give us any homework.
29. I got four on that last hole.
30. You need a new fan belt.
31. I'll just stay a minute.
32. No, you didn't get me out of bed.
33. I'll be home before midnight.
34. Bill won't be in today because he's got the flu.
35. I'm sure the chocolate milk will wash out of your chesterfield with just a little water.
36. I will too, respect you in the morning.
37. Of course I trust you with the car; it's your friends I worry about.
38. Being short doesn't bother me.
39. One puff won't hurt.
40. If elected, I promise . . .
41. If the (British, Jews, Yanks, Russians, WASPs, Turks, Chinese, Canadians) get out of (Ireland, the Middle East, Southeast Asia, Northwest Asia, Quebec, Cyprus, the UN, hockey) there'd be peace in the world.
42. She's blonde.
43. It won't bother me if you date my ex-wife.
44. If it weren't for his children, he'd get a divorce tomorrow and then we'd get married.
45. Life begins at 40.
46. My pants aren't wet, Mom.
47. I could watch your home movies all night.
48. You can get parts anywhere.
49. If you want to ruin your life, that's your business.
50. I like living in the suburbs.

Toronto Star


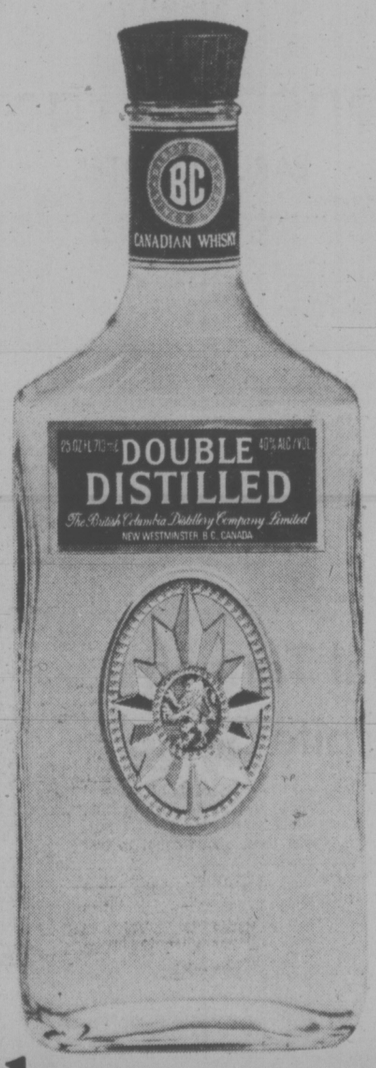


Handsome new face.
Same great taste.

British Columbia Double Distilled.
Blended and bottled here in British Columbia.

# TORONTO MARKET TRADING

In addition to Canadian Press stock reports, bond and mutual fund prices, market quotations also are supplied by the following firms or agencies: Investment Dealers' Association of Canada, Richardson Securities, Royal Bank of Canada, Pemberton Securities, A. E. Ames & Co., Annett Mackay Ltd., Bongard Leslie & Co. Ltd., and Vancouver Stock Exchange.

Distributed by CP
Toronto Stock Exchange—Dec. 23

Quotations in cents unless marked $. z—Odd lot. xd—Ex-dividend. xr—Ex-rights. xw—Ex-warrants. Net change is from previous board-lot closing sale.

| Stock | Sales | High | Low | 1:40 p.m. | Net Ch'ge |
|---|---|---|---|---|---|
| **A and B** | | | | | |
| Abby Glen | 3870 | 190 | 185 | 185 | — 5 |
| Aby Gln w | 3600 | 42 | 41 | 41 | + 1 |
| Abitibi | 5785 | $9¼ | 9 | 9¼ | |
| Acklands | 700 | $11¼ | 11¼ | 11¼ | |
| Acme Gas | 8500 | 4 | 4 | 4 | — 1 |
| Acres Ltd | 860 | 405 | 400 | 405 | + 5 |
| Acres wt | 5770 | 1½ | 1½ | 1½ | — ½ |
| Adanac M | z100 | 18 | 18 | 18 | |
| Advocate | 100 | 105 | 105 | 105 | + 5 |
| A.G.F.M | 740 | 91 | 91 | 91 | |
| Agnico E | 9012 | $5⅞ | 5½ | 5½ | — ⅛ |
| Agra Ind | 3425 | 420 | 405 | 410 | — 5 |
| Ahed M | 1400 | 40 | 37 | 37 | —13 |
| Akaitcho | 3150 | 170 | 160 | 170 | +19 |
| Albany | 4000 | 16 | 16 | 16 | |
| Alt East G | 2100 | 410 | 405 | 410 | — 5 |
| Alta Gas A | 1992 | $10⅛ | 10½ | 10½ | |
| Alta Gas r | 100 | 450 | 450 | 450 | +20 |
| Alta G C p | 235 | 51 | 50¼ | 51 | |
| Alta G E p | 300 | 519 | 18⅝ | 18⅝ | + ⅝ |
| Alta Nat | 350 | $14½ | 14½ | 14½ | |
| Alcan | 5225 | $18½ | 18⅜ | 18½ | |
| Algo Cent | 1300 | 9⅞ | 9⅞ | 9⅞ | |
| Algoma St | 1156 | 525 | 24¾ | 24¾ | — ⅛ |
| Alliance B | 400 | 390 | 385 | 385 | —15 |
| Alminex | 1300 | 400 | 390 | 390 | —10 |
| Alum 4½ p | 100 | $28½ | 28½ | 28½ | |
| Am Bonza | 3700 | 142 | 140 | 140 | — 5 |
| Am Larder | 1249 | 40 | 40 | 40 | — 1 |
| A Ledu | 29500 | 3½ | 3 | 3 | — 1 |
| A Quasar P | 200 | $13 | 12½ | 12½ | + ½ |
| Andres W | 2325 | 5⅝ | 6⅛ | 5⅝ | — ⅛ |
| Ang U Dev | 9750 | 54 | 50 | 54 | + 4 |
| Aquitaine | 2100 | $13 | 12¾ | 12¾ | — ¼ |
| Argus | 100 | $13½ | 13½ | 13½ | + ½ |
| Argus C pr | 5200 | $9 | 9 | 9 | |
| Asamera | 500 | 5⅝ | 6⅛ | 6⅛ | |
| Asbestos | 200 | $12½ | 12½ | 12½ | |
| Ashland C | 600 | $5¼ | 485 | 485 | —15 |
| Asoc Porc | 646 | 110 | 105 | 110 | +10 |
| Atco A | 550 | $10⅞ | 10¼ | 10¼ | — ¼ |
| Atl C Cop | 1500 | 32 | 32 | 32 | |
| Auto El | 210 | 340 | 340 | 340 | |
| Bad Boy | 200 | 300 | 300 | 300 | +15 |
| Banister C | 200 | 415 | 415 | 415 | — 5 |
| Bankeno | 8050 | 130 | 126 | 127 | + 1 |
| Bk BC r | z100 | 75 | 75 | 75 | |
| Bk Mtl | 17710 | $11⅞ | 11⅛ | 11½ | — ⅛ |
| Bank N S | 751 | $35 | 35 | 35 | — ¼ |
| Barex | z500 | 7 | 7 | 7 | |
| Bary Expl | 2000 | 42 | 41 | 42 | + 4 |
| Baton B | 2300 | 460 | 450 | 450 | —10 |
| Becker B p | 400 | 325 | 315 | 315 | — 5 |
| Bell Canad | 6937 | 44¼ | 44⅛ | 44¼ | |
| Bell A pr | 217 | 44 | 43⅞ | 44 | |
| Bell B pr | 4 | 43⅞ | 43⅞ | 43⅞ | — ¼ |
| Bell C pr | 100 | $25¼ | 25¼ | 25¼ | — ¼ |
| Bell D pr | 1425 | $49½ | 49¼ | 49¼ | — ⅛ |
| Beth Cop A | 510 | 5⅞ | 8¾ | 8¾ | — ⅜ |
| Bi Hawk | 500 | 28 | 28 | 28 | |
| Black Jp a | 200 | 220 | 220 | 220 | |
| Bikwod A | 400 | 360 | 350 | 350 | |
| Block Bros | 1900 | 340 | 340 | 340 | +10 |
| Bombrder | 500 | 180 | 175 | 180 | + 5 |
| Bovis Cor | 4000 | 81 | 78 | 78 | + 1 |
| Bow Valy | 6100 | 9⅞ | 9¼ | 9½ | |
| Bow Vly pr | 1540 | $13¼ | 11¼ | 11¼ | + 2¼ |
| BP Can | 2067 | 38 | 37¼ | 37¼ | + ¼ |
| Bralor Res | 7575 | 150 | 145 | 150 | +10 |
| Bramalea | 2325 | 355 | 350 | 350 | — 5 |
| Brmda | 11000 | 25 | 23½ | 23½ | —1½ |
| Brascan A | 4117 | 9⅞ | 9¾ | 9⅞ | |
| Brenda M | 800 | 266 | 265 | 265 | — 1 |
| Bright A | 600 | 5⅞ | 6⅛ | 6⅛ | + ⅛ |
| Brinco | 1520 | 5⅞ | 6¾ | 6⅞ | |
| BC Forest | 500 | 10 | 10 | 10 | — ⅛ |
| BC Frest p | 500 | 30 | 30 | 30 | |
| BC Sugar A | 940 | 570 | 20 | 20 | + ¼ |
| BC Sug p | z60 | $11¼ | 11¼ | 11¼ | |
| BCPh 4¾ p | z20 | 443 | 43 | 43 | |
| BCPh 5¾ p | z25 | 533 | 53 | 53 | |
| Broul R | z100 | 31 | 31 | 31 | |
| Bruck B | 100 | 425 | 425 | 425 | —250 |
| Brunswk | 4550 | 350 | 335 | 350 | +10 |
| Budd Auto | 1000 | 350 | 340 | 350 | + 5 |
| Budd A w | z250 | 7⅞ | 7⅞ | 7⅞ | |
| Bulora Cor | 7000 | 130 | 125 | 125 | |
| Burns Fds | 605 | 5⅞ | 6⅛ | 6⅛ | — ⅛ |
| **C** | | | | | |
| Cad Fmr w | 1600 | $10⅛ | 10 | 10 | — ⅛ |
| Cad Fmr A | 800 | $15⅛ | 15 | 15 | — 1 |
| CAE Ind | 1100 | 5⅞ | 6⅛ | 6⅛ | + ⅛ |
| Cal Pow | 10720 | $22¼ | 22 | 22¼ | + ¼ |
| Calmor IB | 500 | 36 | 36 | 36 | — 4 |
| Calvrt Dle | 500 | 112 | 112 | 112 | |
| Cam Mine | 5000 | 12½ | 12½ | 12½ | |
| Camflo | 4100 | 5¼ | 13⅜ | 13⅜ | + ¼ |
| Cam Chib | 3000 | 305 | 290 | 295 | +15 |
| Camp RL | 1125 | $35 | 33½ | 33½ | + ¼ |
| Canadian A | 1070 | 385 | 360 | 375 | — 5 |
| Campau 7p | 400 | 5⅞ | 7 | 7 | — ½ |
| Can Cem L | 5850 | 5⅞ | 8¼ | 8¼ | + ¼ |
| C Geother | 3700 | 34 | 32 | 34 | + 1 |
| Can Malt A | 210 | $25 | 24½ | 24½ | — ⅛ |
| C Nor West | 4400 | 218 | 210 | 210 | — 5 |
| C Pakrs C | 625 | $17¾ | 17¼ | 17¼ | |
| Can Perm | 400 | $16½ | 16⅜ | 16½ | |
| CS Pete | 27550 | 150 | 143 | 144 | — 4 |
| C Tung | 700 | 250 | 245 | 250 | + 5 |
| C Cabinex | 280 | 510 | 10 | 10 | |
| C Cable w | 8700 | 90 | 80 | 81 | — 4 |
| Cdn Cel | 2250 | 410 | 405 | 405 | — 5 |
| CC Man A | 100 | $16 | 16 | 16 | — ¼ |
| C Ex Gas | 7500 | 172 | 161 | 161 | —12 |
| C Found | z12 | 285 | 285 | 285 | |
| C Found pr | z12 | $7⅞ | 7⅞ | 7⅞ | |
| CGE pr | z10 | $17¼ | 17¼ | 17¼ | |
| CG Invest | 160 | $14½ | 14½ | 14½ | + ½ |
| C Homestd | 8900 | 208 | 200 | 205 | |
| C Hydr | 4900 | 390 | 380 | 385 | |
| C Imp Bank | 1880 | $21¼ | 20¾ | 21¼ | + ¼ |
| CIGO | 12027 | $5¼ | 5⅛ | 5¼ | + ⅛ |
| CIL | 100 | $17⅞ | 17⅞ | 17⅞ | — ⅛ |
| C Int Pow | z50 | $10½ | 10½ | 10½ | |
| C Len | 18000 | 5 | 5 | 5 | — 2 |
| CLI Pete | 7500 | 7½ | 6 | 6½ | — 3½ |
| C Marconi | 100 | 265 | 265 | 265 | |
| C Merrill | 1500 | 200 | 200 | 200 | |
| CP Inve | 1180 | $12⅛ | 12⅛ | 12⅛ | |
| CP Ltd | 4501 | $13¾ | 13⅝ | 13¾ | |
| CPL A p | 1150 | 8⅞ | 8¾ | 8¾ | — ⅛ |
| C Reserve | 3700 | 140 | 135 | 135 | + 5 |
| Cdn Sup-D | 8700 | $20½ | 20½ | 20½ | — ½ |
| Cdn Tire | 110 | 336 | 36 | 36 | — ¼ |
| Cdn Tire A | 564 | $37¼ | 36¾ | 37¼ | + ¼ |
| C Utilities | 300 | 5⅞ | 7⅛ | 7⅛ | — ⅛ |
| C Util w | 500 | 115 | 115 | 115 | +15 |
| C Vickers | 124 | $11¼ | 11¼ | 11¼ | — ⅛ |
| Candel Oil | 226 | 5⅝ | 5⅝ | 5⅝ | |
| Canron | 600 | 514 | 13½ | 13½ | — ⅜ |
| Caron 6 pr | z50 | 560 | 60 | 60 | |
| Capit Div | 7225 | 25 | 24 | 25 | + 1 |
| Cara | 400 | 340 | 330 | 330 | + 5 |
| Carl OK | 11035 | 178 | 175 | 176 | + 1 |
| Carl OK A p | 1460 | $15⅛ | 15 | 15 | — ⅛ |
| Carl OK B p | 950 | $17½ | 17½ | 17½ | — ⅛ |
| Carrier JD | 1100 | 90 | 90 | 90 | —10 |
| Cassiar | 1410 | 270 | 260 | 260 | —10 |
| Cassidy L | 100 | 355 | 355 | 355 | |
| Cassidy p | 100 | 56 | 6 | 6 | — ½ |
| CC Yachts | 500 | 200 | 200 | 200 | |
| Celanese | 735 | 340 | 330 | 340 | —10 |
| Cent Pat | z200 | 60 | 60 | 60 | |
| CFCN | 350 | 450 | 450 | 450 | |
| Charter Oil | 200 | 400 | 400 | 400 | |
| Chestrville | 7000 | 8 | 7½ | 8 | |
| Chib Kay | 9000 | 8½ | 8 | 8½ | + ½ |
| Chieftan D | 4600 | 385 | 375 | 375 | —15 |
| Chimo | 1000 | 81 | 81 | 81 | + 5 |
| Chrysler | 7780 | $7⅛ | 7 | 7 | |
| CHUM | 1000 | 55½ | 5½ | 5½ | |
| Coch Will | 7200 | 103 | 99 | 103 | +10 |
| Coin Lake | 3000 | 14 | 14 | 14 | |
| Coldstm | z388 | 70 | 44 | 44 | |
| Co Met | 45000 | 4 | 3 | 4 | |
| Cominco | 1016 | $24 | 23⅞ | 23⅞ | — ⅛ |
| Com Cap | 2300 | 145 | 140 | 140 | — 5 |
| C Holiday I | z60 | 270 | 250 | 250 | |
| CHins A p | 100 | $17¼ | 17¼ | 17¼ | + ⅛ |
| Computel | 3690 | 55 | 5 | 5 | |
| Comtech | 100 | 330 | 330 | 330 | |
| Coniagas | 700 | 125 | 120 | 125 | +10 |
| Conn Clm | 400 | 225 | 225 | 225 | — 5 |
| Con Bath | 410 | $23½ | 23¼ | 23¼ | — ⅛ |
| Con Bath p | 500 | $15½ | 15½ | 15½ | |
| Con Bath w | 20100 | 6 | 5 | 5 | |
| C Bath 8¾ w | 300 | $7¾ | 7¾ | 7¾ | — ⅛ |
| Con Bldg | 1100 | 180 | 180 | 180 | |
| Con Fardy | 4000 | 70 | 66 | 70 | |
| C Durham | 4500 | 58 | 56 | 58 | + 2 |
| C Mrbn | 13825 | 30 | 27½ | 27½ | + 4½ |
| C Morisn | 5600 | 84 | 81 | 84 | + 3 |
| Con Nichol | 5000 | 8½ | 8 | 8½ | |
| Cons Prof | 7700 | 40 | 38 | 40 | + 3 |
| C Rangler | 1200 | 152 | 152 | 152 | |
| C Rksper | z200 | 13 | 13 | 13 | |
| Con Distrb | 650 | $6⅞ | 6⅞ | 6⅞ | |
| Cons Gas | 1925 | $14⅛ | 14¼ | 14¼ | — ¼ |
| Con Gas B | 221 | 568 | 61 | 61 | |
| Con Gas D | 550 | $21½ | 21½ | 21½ | — ½ |
| Control F | 100 | 150 | 150 | 150 | |
| Conwest | 2000 | 200 | 200 | 200 | |
| Cooper C | 1900 | 210 | 200 | 210 | |
| Cop Fields | 1000 | 75 | 75 | 75 | |
| Corby vt | z50 | 515 | 14¼ | 14¼ | |
| Corby B | z50 | 514 | 14 | 14 | |
| Cornat Ind | 710 | 415 | 410 | 410 | |
| Coseka R | 3200 | 155 | 150 | 150 | — 7 |
| Costain R | 600 | 5⅞ | 5¾ | 5⅞ | |
| Craigmt | 1600 | 305 | 295 | 300 | + 5 |
| Crestbrk | 1100 | 240 | 235 | 235 | |
| Crwn Life | 215 | 548¼ | 48¼ | 48¼ | |
| C Zellrbe A | 100 | $15⅛ | 15⅛ | 15⅛ | |
| Crush Intl | 1000 | 490 | 490 | 490 | —10 |
| Cuvier | 14100 | 70 | 66 | 66 | |
| **D to G** | | | | | |
| Dalmy A | 1200 | 425 | 400 | 400 | — 50 |
| Daon Dev | 200 | 5⅞ | 6¼ | 6¼ | |
| D Aragon | 3000 | 12½ | 12½ | 12½ | — ½ |
| Decca R | 1150 | 185 | 170 | 170 | — 5 |
| D Eldona | 2750 | 20 | 20 | 20 | |
| Denison | 2099 | $35½ | 35 | 35⅛ | — ¼ |
| Dicken | 10050 | 58¼ | 8 | 8 | — ¼ |
| Discovry | 700 | 200 | 200 | 200 | |
| Dist Seag | 3155 | $32¼ | 31⅞ | 32¼ | + ¼ |
| Doman I | 1300 | 405 | 400 | 400 | —10 |
| Dome | 3350 | $50¼ | 48½ | 48¾ | — ⅛ |
| Dome Pete | 3310 | $16½ | 16¼ | 16¼ | — ⅛ |
| D Bridge | 1400 | $17½ | 17½ | 17½ | + ¾ |
| D Citrus | 150 | 380 | 380 | 380 | —20 |
| D Explor | 2000 | 18 | 17 | 17 | — 1 |
| Dofasco | 2069 | $27 | 21¼ | 22 | + 1 |
| Dom Lime | 200 | 5⅞ | 6¼ | 6¼ | — ⅛ |
| Dom Store | 3225 | 516 | 15⅞ | 16 | + ¼ |
| D Textile | 1200 | 5⅞ | 6¼ | 6⅛ | + ⅛ |
| Domtar | 5725 | $19⅞ | 18 | 18 | — 1⅛ |
| Domtar pr | 100 | $11 | 11 | 11 | + 1 |
| DRG Ltd A | 200 | 56 | 6 | 6 | — ⅛ |
| Dunde Pal | 1163 | 16½ | 16½ | 16½ | — ½ |
| Du Pont | 225 | $19¼ | 19¼ | 19¼ | |
| Dylex Ltd | 1975 | 325 | 325 | 325 | |
| Dylex A | 4200 | 325 | 315 | 325 | + 5 |
| Dynasty | 1150 | 56 | 5¾ | 5¾ | |
| Eastn Prov | 100 | 265 | 265 | 265 | —15 |
| East Mal | 8660 | 350 | 330 | 330 | +15 |
| East Sul A | 2000 | 140 | 135 | 135 | — 1 |
| Ego Mines | 9750 | 67 | 63 | 63 | — 7 |
| E-L Fin | 1300 | 265 | 250 | 265 | +15 |
| E-L Fin w | 500 | 54 | 54 | 54 | + 3 |
| Electro A | 1675 | 410 | 410 | 410 | |
| Electro K | 1000 | 40 | 40 | 40 | — 5 |
| Elect Asgc | 1225 | 5 | 5 | 5 | + ½ |
| Elks Stofs | 500 | 5⅞ | 6¼ | 6¼ | — ¼ |
| Emco | 129 | 465 | 465 | 465 | |
| Extndcar | 500 | 350 | 350 | 350 | +25 |
| Falcon C | 2850 | $5⅞ | 5⅝ | 5⅝ | + ⅛ |
| Falcon | 2795 | $23⅞ | 23½ | 23½ | — ¼ |
| Fed Ind A | 500 | 390 | 375 | 390 | +15 |
| Fidelty r | 550 | 13½ | 13½ | 13½ | |
| Fields S | 200 | 5⅞ | 7¼ | 7¼ | — ¼ |
| Finning T | 150 | 5⅞ | 6¼ | 6¼ | — ¼ |
| F Mar | z200 | 33 | 33 | 33 | |
| Fleetwod | 700 | 250 | 200 | 200 | —150 |
| Foodcrp L | 2000 | 100 | 100 | 100 | |
| Foodex S | 3600 | 175 | 155 | 161 | — 9 |
| Ford Cnda | 145 | 554 | 54 | 54 | — 1 |
| F Seasons | 200 | 300 | 300 | 300 | — 5 |
| F Sea A pr | 400 | 5⅞ | 5 | 5 | |
| Francana | 100 | 5⅞ | 8¼ | 8¼ | + ¼ |
| Frobex | 6500 | 11 | 10 | 10 | |
| Fruehauf | 500 | 5⅞ | 5 | 5 | |
| GH Steel | 100 | 5⅞ | 6⅜ | 6⅜ | + ⅜ |
| Galt Ml Ird | 200 | 325 | 325 | 325 | —25 |
| Gaz Metr | 200 | 485 | 485 | 485 | |
| Gaz 5½ p | z50 | 547 | 45 | 45 | |
| Gen Distrb | 200 | 5⅞ | 6½ | 6½ | + ⅛ |
| GMC | 824 | $30⅛ | 29½ | 29¾ | — 1¼ |
| Genstar L | 1500 | $14½ | 14⅜ | 14⅜ | |
| Gnstar L w | 200 | 360 | 360 | 360 | |
| Gesco Dis | 200 | 240 | 240 | 240 | —10 |
| Gf Masef | 5600 | 42 | 40½ | 40½ | + ½ |
| GMas r | 14975 | 1 | ½ | 1 | + ½ |
| Giant Yk | 1300 | $12 | 11⅞ | 11⅞ | |
| Gibraltar | 5900 | 375 | 365 | 365 | —10 |
| Glendale | 1425 | 155 | 155 | 155 | + 5 |
| Goldund M | 2000 | 40 | 40 | 40 | — 5 |
| Goldray | 1500 | 28 | 28 | 28 | |
| Goodyear | 425 | $11 | 11 | 11 | |
| Gozlan | 100 | 55 | 5 | 5 | — ¼ |
| Granduc | 3300 | 94 | 90 | 90 | + 7 |
| Gt Oil Sds | z50 | 490 | 490 | 490 | |
| GL Nickl | 3100 | 40 | 39 | 39 | |
| GL Paper | 725 | $14⅞ | 14½ | 14½ | — ⅛ |
| Gt West S | 1000 | 325 | 315 | 315 | —10 |
| Green A L | 2100 | 100 | 100 | 100 | |
| Grey G | 500 | 325 | 315 | 315 | —70 |
| Greyhnd C | 700 | 33 | 33 | 33 | + 1 |
| Greyhnd | 150 | $12¼ | 12¼ | 12¼ | |
| GSW Cl A | 300 | 370 | 350 | 350 | —30 |
| GSW Cl B | 100 | 350 | 350 | 350 | —20 |
| Guar Trst | 1112 | 430 | 430 | 430 | + 5 |
| Gulf Can | 8130 | $24½ | 24¼ | 24⅜ | + ¼ |
| Gulfstrem | 1500 | 13½ | 13 | 13 | |
| **H to L** | | | | | |
| Hambro C | 530 | 150 | 145 | 150 | + 5 |
| H Group | 200 | 240 | 240 | 240 | —25 |
| Hand Chm | 100 | 450 | 450 | 450 | +20 |
| Hardee | 100 | 91 | 90 | 91 | + 5 |
| Hard Crp A | 1800 | 375 | 375 | 375 | |
| Hard Crp C | 200 | 370 | 370 | 370 | —10 |
| Hawker S | 2200 | 400 | 395 | 400 | |
| Hayes D A | 7402 | 360 | 340 | 350 | —25 |
| Highmont | 2400 | 52 | 52 | 52 | |
| Hollinger A | 300 | 523 | 22¼ | 23 | |
| Homco A | 300 | 175 | 175 | 175 | + 5 |
| Home A | 4996 | 517 | 16 | 16¼ | — 1 |
| Home B | 1700 | 517 | 16 | 16 | — ½ |
| Houston O | 9000 | 112 | 106 | 111 | + 3 |
| Hoden DH | 100 | 55 | 55 | 55 | |
| Hud Bay A | 3350 | $13⅛ | 12⅞ | 13 | — ¼ |
| H Bay Co | 1535 | $11½ | 11¼ | 11¼ | — ⅜ |
| HB Oil Gas | 1125 | $17⅞ | 16⅜ | 16⅜ | —1¼ |
| H D C L pr | 140 | 57 | 7 | 7 | + 1 |
| Huron Erl | 200 | 524 | 24 | 24 | |
| Husky Oil | 1985 | $11⅞ | 11⅜ | 11⅜ | — ⅛ |
| Husky A pr | 270 | 520 | 29 | 29 | |
| Husky E w | 500 | 365 | 355 | 355 | — 5 |
| Hydra Ex | 3000 | 55 | 52 | 52 | + 1 |
| IAC | 2170 | $16⅞ | 16¾ | 16¾ | — ⅛ |
| Imasco A | 500 | $23¼ | 23¼ | 23¼ | + ¼ |
| Imp Gen | 100 | 235 | 235 | 235 | + 5 |
| Oil A | 10420 | $22⅞ | 22⅜ | 22⅜ | |
| Indal Can | 500 | 5⅞ | 8⅜ | 8⅜ | + ¼ |
| Ind Adhes | 1300 | 512 | 12 | 12 | + ½ |
| Inglis | 200 | 5⅞ | 6¾ | 6¾ | —1¼ |
| Inland Gas | 1006 | 5⅞ | 6⅞ | 6⅞ | |
| Inter-City | 100 | 355 | 340 | 355 | +15 |
| Inter C B p | 100 | $15¼ | 15¼ | 15¼ | |
| Intrmetco | 1700 | 385 | 360 | 360 | —30 |
| IBM | 471 | $166½ | 163 | 164¼ | +2¼ |
| I Chemly | 3031 | 125 | 120 | 121 | + 1 |
| Int Mogul | 3599 | 180 | 175 | 176 | — 4 |
| I Mogul A | 100 | 56 | 5 | 5 | — ½ |
| Inco A | 10372 | $19¼ | 18⅞ | 19 | + ⅛ |
| Int Obaska | 5500 | 9½ | 9½ | 9½ | — ½ |
| Interpool | 3635 | 57 | 6⅞ | 6¾ | — ¼ |
| Intpr Pipe | 8127 | $10¼ | 10½ | 10¾ | + ¼ |
| Int Pipe w | 2225 | 135 | 130 | 131 | |
| Ipsco | 1000 | $11⅞ | 11 | 11⅛ | + ⅛ |
| Intet Tech | 2000 | 8 | 7½ | 8 | + 1 |
| Inv Grp A | 481 | 55 | 5 | 5 | — ¼ |
| Inv Grp 5 p | 1400 | $12½ | 12 | 12 | — ¼ |
| Irish Cop | 1200 | 3 | 3 | 3 | |
| Iron Bay T | 100 | 400 | 400 | 400 | |
| Irwin T A | 6060 | 180 | 175 | 180 | + 5 |
| Iso | 2400 | 57 | 55 | 55 | — 1 |
| ITL Ind | 900 | 85 | 85 | 85 | |
| ITL Ind pr | 175 | 59 | 9 | 9 | — ½ |
| IU Intl | 10980 | 5⅞ | 8¼ | 8⅜ | — ⅛ |
| IU Intl A | 200 | $21¼ | 21¼ | 21¼ | — 2 |
| Ivaco Ind | 300 | $10⅞ | 10 | 10 | |
| Ivy Com | 2600 | 97 | 95 | 95 | |
| Jannock | 828 | 55¼ | 5 | 5⅛ | + ⅛ |
| Jannock D | 100 | 55 | 5 | 5 | |
| Jelex | 10000 | 9 | 9 | 9 | |
| Jorex | 73300 | 14 | 10 | 10 | — 3 |
| Joutel | 2000 | 41 | 41 | 41 | |
| Kaiser Re | 1900 | 460 | 455 | 460 | |
| Ksr w | 12900 | 220 | 212 | 215 | + 3 |
| Kaps Tran | 9800 | 105 | 100 | 101 | — 4 |
| Keen Ind | 3900 | 225 | 205 | 215 | — 1 |
| Keeprite B | 325 | 410 | 410 | 410 | — 5 |
| Keeprite C | 500 | 400 | 400 | 400 | —100 |
| Kelly D A | 400 | 440 | 440 | 440 | |
| Kelsey H | 250 | 490 | 485 | 485 | —15 |
| Kenting | 200 | 400 | 400 | 400 | |
| Kerr A A | 1576 | 59½ | 9¼ | 9⅛ | + ⅛ |
| K Anacon | 6000 | 20 | 20 | 20 | + 1 |
| Koffler | 1225 | 250 | 250 | 250 | +5 |
| Koffler w | 4500 | 22 | 22 | 22 | |
| K-Tel Intl | 100 | 125 | 125 | 125 | |
| Labatt A | 5406 | $15½ | 14¼ | 15¼ | + ⅞ |
| Labatt A p | 500 | $14¼ | 14¼ | 14¼ | + ¼ |
| Lab Min | 400 | $23 | 22⅞ | 22⅞ | + ⅛ |
| Lacanex | 1000 | 70 | 62 | 70 | +15 |
| Lacroix I | 200 | 55 | 485 | 485 | —65 |
| Laidlaw T | 5400 | 315 | 310 | 315 | + 5 |
| LOnt Cem | 1800 | 270 | 250 | 250 | —35 |
| L Osu | 2050 | 2 | 2 | 2 | |
| L Shore | 3300 | 390 | 370 | 385 | +35 |
| Lambda M | z300 | 43 | 43 | 43 | |
| Laurasia | 5000 | 40 | 40 | 40 | — 1 |
| Lau Fin | 224 | 5⅝ | 5⅝ | 5⅝ | — ⅛ |
| Lau Fin 140 | 220 | 516 | 16 | 16 | |
| Lau Fin 2.00 | z33 | 519 | 18¼ | 18¼ | |
| Leigh Inst | 2400 | 128 | 120 | 120 | — 5 |
| Levy A pr | 225 | 450 | 450 | 450 | |
| LL Lac | 1600 | 180 | 166 | 166 | + 5 |
| Livings | 13000 | 57 | 7 | 7 | — ½ |
| Living w | 1107 | 375 | 375 | 375 | |
| Lob Co B | 300 | 485 | 485 | 485 | |
| Lob Ltd Ap | 325 | $13⅛ | 13⅛ | 13⅛ | + ⅛ |
| Lob Ltd Bp | 270 | $13¾ | 13¾ | 13¾ | |
| Lochiel | 6450 | 75 | 70 | 71 | |
| Loeb M | z50 | 205 | 200 | 205 | |
| Lost River | 2500 | 210 | 200 | 205 | — 5 |
| Lytton M | 1400 | 100 | 100 | 100 | — 6 |
| **M to O** | | | | | |
| Mclan H A | 512 | 470 | 430 | 470 | +20 |
| M Cable | 235 | 5⅞ | 6 | 6 | |
| MB Ltd | 3870 | $21¼ | 21⅛ | 21¼ | |
| Madeline | 1336 | 210 | 205 | 210 | + 5 |
| Madsn | 12600 | 52 | 45½ | 45½ | — ½ |
| Magnason | 1800 | 99 | 95 | 95 | + 3 |
| Magnetics | 6000 | 23 | 22 | 23 | + ½ |
| Maislin I | 100 | 300 | 300 | 300 | — 5 |
| Majst Wil | 3350 | 152 | 151 | 152 | — 6 |
| Major H D | 300 | 295 | 290 | 290 | — 5 |
| Malartic | 1600 | 103 | 98 | 98 | — 1 |
| Man Bar | 1000 | 82 | 82 | 82 | — 1 |
| M Lf Mills | 100 | 523 | 23 | 23 | |
| Maplex M | 300 | 105 | 105 | 105 | |
| Maritime | 272 | $15¼ | 14¼ | 15¼ | |
| Mar T Bd | 1000 | 59½ | 9½ | 9½ | — ⅛ |
| Markel F | 1900 | 205 | 200 | 205 | + 5 |
| Martin | 25000 | 27 | 25 | 26 | + 2½ |
| Mass Fer | 4925 | $13½ | 13¼ | 13⅜ | + ⅛ |
| Matchan | 3000 | 10 | 9 | 10 | + 1 |
| Mattgmi | 599 | $13 | 13 | 13 | — ⅛ |
| Mc Adam | 1000 | 26 | 26 | 26 | — 2 |
| McGrgr H | 500 | 325 | 325 | 325 | |
| Mc Intyre | 2185 | $28¼ | 28 | 28¼ | |
| McLaghlin | 100 | 5⅞ | 6⅞ | 6⅞ | + ⅛ |
| McLagn w | 2500 | 38 | 38 | 38 | + 8 |
| MDS Health | 400 | 140 | 140 | 140 | |
| Melchers | 200 | 315 | 315 | 315 | —10 |
| Melon Pr E | 1300 | 210 | 205 | 205 | |
| Melton A w | z400 | 85 | 85 | 85 | |
| Mentor | 2400 | 165 | 155 | 155 | — 5 |
| ME PC | 100 | 490 | 490 | 490 | —22 |
| ME PC w | 1900 | 110 | 105 | 105 | —10 |
| Mercantil | 2300 | $12⅞ | 12 | 12⅛ | — ¼ |
| Mercant | 3200 | 95 | 90 | 95 | |
| Merland E | 1500 | 106 | 106 | 106 | — 9 |
| Met Trust | z14 | 5⅞ | 9¾ | 9¾ | |
| Microsyst | 4135 | 210 | 210 | 210 | |
| Micrsys w | 1600 | 95 | 95 | 95 | |
| Midri | 11000 | 5½ | 6 | 6½ | + ½ |
| MKM Group | 300 | 100 | 100 | 100 | |
| Minda | 14400 | 18 | 15 | 16 | + 1 |
| Molson A | 905 | $12⅞ | 12⅞ | 12⅞ | |
| Molson B | 2500 | $13 | 12¾ | 12¾ | — ⅜ |
| Monarc W | 1800 | 75 | 75 | 75 | |
| Monenco | 140 | 5⅞ | 9½ | 9½ | |
| Moore | 2575 | $42 | 41¼ | 41¼ | |
| MTS Inter | 2000 | 30 | 28 | 28 | — 2 |
| Multi | 11000 | 30 | 27 | 29 | — 1 |
| Multi Acc | 6754 | 275 | 275 | 275 | |
| Murphy | 500 | 400 | 375 | 375 | —50 |
| Mymar M | 2000 | 35 | 35 | 35 | |
| NaCnrs A | 1150 | 5⅞ | 6⅛ | 6⅛ | |
| Nat Drug | 300 | 400 | 400 | 400 | + 5 |
| N Hees Ent | 100 | 100 | 100 | 100 | |
| N Pete | 11650 | 21 | 18½ | 18½ | + 1 |
| NBU Mine | 3700 | 225 | 215 | 215 | — 5 |
| Neonex | 7900 | 105 | 102 | 105 | |
| NB Tel A p | 100 | $13½ | 13½ | 13½ | —1¼ |
| New Cal | 9000 | 12½ | 12 | 12½ | — ½ |
| Newconx | 1100 | 325 | 325 | 325 | |
| N Dimens | z400 | 10 | 10 | 10 | |
| N Goldvue | 8000 | 6 | 5 | 5 | — 1 |
| N-Kelore | 8500 | 22 | 22 | 22 | +1½ |
| N Provid D | 2400 | 15 | 15 | 15 | |
| N Que Ragl | 850 | 183 | 182 | 183 | + 3 |
| N Sen | 12000 | 24 | 22 | 24 | + 3 |
| N Yok Oil | 2000 | 33 | 33 | 33 | |
| Nick Rim | z500 | 5 | 5 | 5 | |
| Noble M | 2000 | 25½ | 25 | 25½ | — 1 |
| Nor Acme | 5000 | 8 | 8 | 8 | |
| Noranda A | 2446 | $28⅞ | 28 | 28 | — ⅛ |
| Norbaska | 2000 | 12½ | 12½ | 12½ | + ½ |
| Nordair L | 1500 | 190 | 185 | 190 | |
| Norlex | | See list below | | | |
| NC Oils | 2700 | 255 | 245 | 245 | — 5 |
| NCO pr | 100 | 30 | 30 | 30 | — 2 |
| N Canada | 1000 | 32 | 32 | 32 | |
| Nor Ctl G | 5495 | $7⅞ | 7½ | 7⅝ | — ⅛ |
| Nor Ctl B p | 1375 | $15 | 14¼ | 14¼ | — ¼ |
| Nor Ct 270 p | z20 | $24⅛ | 24⅛ | 24⅛ | |
| Nor Ct 150 p | 900 | $14¼ | 14¼ | 14¼ | + ¼ |
| Nor Ctl w | 2100 | 115 | 110 | 110 | — 6 |
| Nor Elect | z74 | $15½ | 15 | 15½ | |
| NE Bell w | 600 | 200 | 195 | 200 | +10 |
| Northgat | 4000 | 315 | 295 | 295 | — 5 |
| Nthld | 12800 | 7 | 5 | 7 | — 1 |
| Nowsco W | 300 | 5⅞ | 5⅞ | 5⅞ | — ⅜ |
| NRD Min | 1000 | 18½ | 18½ | 18½ | + ½ |
| NSI Mark | 4300 | 80 | 75 | 75 | |
| Nudlama | 6500 | 75 | 60 | 75 | +15 |
| Nuff Re | 12232 | 10 | 8 | 10 | |
| Numac | 2525 | $8⅛ | 8½ | 8⅛ | + ¼ |
| Nu-Wst A | 700 | 55 | 490 | 5 | +10 |
| NW Fin | 1700 | 70 | 70 | 70 | |
| Okwd | 19014 | 51 | 50 | 51 | |
| Obrien | 5600 | 35 | 32 | 32 | — 3 |
| Ocdentl Pt | 400 | $12⅞ | 12⅞ | 12⅞ | — ⅛ |
| Oceanus I | 530 | 30 | 30 | 30 | |
| Oil Patch | 400 | 126 | 125 | 125 | —10 |
| Okanagan | 100 | 375 | 375 | 375 | —25 |
| Ontario Tr | 500 | 235 | 235 | 235 | |
| Orchan | 1600 | 280 | 265 | 268 | — 2 |
| Orlando R | 300 | 5⅞ | 8¼ | 8¼ | +1⅛ |
| OSF Ind | 3400 | 315 | 310 | 315 | |
| Oshawa A | 3800 | 380 | 375 | 375 | — 5 |
| Oshawa w | 5200 | 12 | 12 | 12 | |
| Osisko | 500 | 18 | 18 | 18 | |
| **P to S** | | | | | |
| Pac Coper | 1500 | 40 | 40 | 40 | |
| Pac Pete | 5175 | $13¼ | 12⅞ | 13 | |
| Page Pet | 1700 | 95 | 95 | 95 | — 5 |
| Paloma P | z367 | 57 | 54 | 57 | |
| Pamour | 5723 | 5⅞ | 8⅞ | 9 | + ⅛ |
| Pancana I | 3350 | 54 | 53 

# Bird Counters Battle Weather

By HAROLD HOSFORD

Gales, sleet, snow, and even a little hail, failed to keep Victoria's bird watchers from their appointed task of making their annual Christmas Bird Count Saturday.

Jack Williams of Sidney, who helped co-ordinate the count for the Victoria Natural History Society, reported that 123 kinds of birds had been seen; down eight from last year but otherwise near the normal number tabulated on this city's Christmas Bird Coents.

Williams was not able to give a complete tabulation of the birds seen and their respective numbers but said the consensus is that numbers were down from former years. He said this drop may be more the result of poor counting conditions in some areas than an actual drop in bird populations.

In high winds, small birds kept to heavy cover and were difficult to find, Williams said.

Among the highlights of this year's count were two northern gulls, Sabine's and a Black-legged Kittiwake, which were spotted among the hundreds of Bonaparte's Gulls seen off 10-Mile Point. The Bonaparte's were a surprise in themselves because the large numbers regularly found here in the fall are usually well south of here by Christmas.

Anna's Hummingbird continues to confound the experts. This California hummingbird has become a regular part of Victoria's bird population in recent years and this winter is no exception. Three were seen on the count, all in the Cadboro Bay area.

A Sandhill Crane at Swan Lake created a sensation of its own by being the first of its kind seen on a Victoria Christmas Count. Meanwhile, near the university, a tiny gray bird — Hutton's Vireo — a seldom seen permanent resident of this area, was spotted by a sharp-eyed party under A. R. Davidson.

Skylark numbers were up. This year more than 40 were seen but this figure in no way represents the total number of Skylarks that reside on the Saanich Peninsula, a population which may total more than 200.

Among the species missing from year's count were the Perogrine Falcon, Cowbird and Mountain Quail. The latter may yet make the list as late reports come in from its Highland hideout.

No crossbills were seen this year, nor were any grouse. The former's absence may be an indication of a poor cone crop, while the latter may have been missed in the windy blustery conditions.

Not all the census takers encountered bad weather. Some parties working in Gordon Head and Central Saanich said conditions were as good as they had seen in the last 10 years.

More than 60 took part in the count, part of mid-winter, continent-wide census organized under the auspices of the National Audubon Society of the United States.

## Cold Kills 116

NEW DELHI (Reuter) — The death toll has reached 116 in a cold wave which has swept northern India for 19 days, say reports reaching New Delhi. In Bihar, the death toll was 74 and in Uttar Prades, 42, the Press Trust of India says.

# CHEMICAL WARFARE DECLARED ON BIRDS

MEMPHIS (AP) — The U.S. Army plans to use techniques developed in the Vietnam war to launch an attack on blackbirds.

Aircraft will drop detergent mist over pine forests at two military installations. The mist, which must be sprayed during a freezing rain, will rob about 14 million blackbirds of natural oil that insulates their bodies with the result that they may freeze to death.

The Army cites human health, air safety and crop protection as reasons for the plan.

Some environmentalists are opposed to the idea, proposed for the Milan, Tenn., army ammunition plant, about 100 miles northeast of Memphis, and for Fort Campbell, Ky., home of the 101st Airborne Division. About seven million blackbirds roost for the winter at each location.

One group that opposes the plan is the Environmental Defence Fund, which says it strongly objects to the army's not filing an environmental impact statement to support its reasons. The EDF wants to know the effect on other birds and on vegetation and streams.

The National Audubon Society does not officially oppose the plan but says its members are divided.

The EDF wants the army to look at such alternatives as other chemicals, noise makers, light traps or alteration of the roosts. It also says the government helped create the problem by planting pine forests that are natural roosting areas.

## Killing Didn't Stop

SAIGON (Reuter — More than a quarter of a million killed, wounded or reported missing in less than two years since the Vietnam war was supposed to have ended, says the Saigon command. Since the Jan. 28, 1973, ceasefire, the command says, more than 27,000 southerners have been killed along with more than 100,000 Communist troops.


VICTORIA GLASS WINDSHIELDS
360 BAY
388-4811 388-4141



HOLIDAY BUS SERVICE

Holiday service will be in effect on city bus routes on:

Christmas Day, December 25
Boxing Day, December 26
New Year's Day, January 1

NEW YEAR'S EVE: Free riding on all city buses from 8 p.m. Regular evening service will be extended, last buses leaving city at 2:40 a.m. Last Gordon Head, 2:30 a.m.

For bus information
telephone 382-6161

B.C. HYDRO

STAINED GLASS windows depicting bells, angels and reindeer which brighten Quadra elementary school for the Christmas season are the work of Grade 7 art class. At work, from left, are Brian Buchan, Bruce Campbell, Cathy Bateman and Sharon Cumberbatch. Schools closed Friday until after New Year. (Bill Halkett photo)


In the Cabaret . . .
"WILLOW"
New Year's Eve Bash!!
BOOK NOW!!
Hot Buffet Dinner with
2 rooms of entertainment
"DON'T MISS IT!"
Open Monday through Saturday
STARDUST
1037 VIEW ST
Lots of Free Parking
385-1031

DESIRABLE GORDON HEAD
4-LEVEL BEAUTY

This quality family home has to be the most attractive value on today's market with its excellent large 1st mortgage at a low interest rate plus the following features:

★ 4 Bedrooms or 3 plus Den.
★ 2 Bathrooms plus extra shower.
★ Large Family Room on second level.
★ Approximately 2,000 sq. ft. living area.
★ Spacious Living Room with bay window.
★ Guest sized Dining Room with sliding glass doors to private sundeck.
★ Immaculate condition.
★ Double paved drive.
★ Large lot, professionally landscaped.

Located in a very desiroble area of Gordon Head and handy to all school levels. This lovely home is offered at an asking price of $65,900.

National Trust

JUNE HOUGHTON
OFFICE: 595-2961
RES: 477-6185


# Amity Singers' Surprise Gift
# A Package of Music and Mime

By ADELE LEWIS

The Spirit of Christmas arrived, as glowing as ever, in an overplowing surprise package, that included among other delights audience participation and a premiere performance.

The package was the Christmas Story in Music and Mime, with Jean Paul Destrube, presented Saturday evening at the Metropolitan United Church.

The delight was, by no means limited to the music. Visually, the choir was a Christmas picture, the men in black ties, the women in sashed gowns of hollyberry red.

Vernon's interpretation of Benjamin Britten's A Ceremony of Carols, Amity's first offering, was a joy to the ear, mind and heart. Britten combines sophisticated technique and mystical beauty with mediaeval simplicity in carols that welcome Yule, tell of Christ's birth, the Maid that was His Mother, and the joyful awe of the Shepherds.

The music is tender, follicking, pensive and exultant, and Vernon exacted every nuance, every subtlety from his singers. Here were beautifully-built crescendoes, and effortlessly sustained pianissimos that hung in the air like fine silk, a beautiful blend and balance of tone that was flexible and responsive to the conductor's demands.

Outstanding in the group, with its harp accompaniment, was Pleasure It Is, utilizing solo voices in canon. Susan Word and Judy Johnson showed their fine ability as soloists in this lilting carol accompanied by Kathryn Ely, whose sensitive solo interlude rounded out an entirely beautiful performance.

Director Vernon asked the audience to become honorary members of Amity for the carol singing, accompanied by organist Richard Proudman. With a flourish, he directed them in cherished favorites.

Highlight of the performance was the Victoria premiere of Ottorino Resphighi's Laud to the Nativity, combining soloists, instrumental ensemble, mixed choir and mine.

Resphighi with his love of the medieval, asked that a fresco depicting the Nativity be shown at its performance.

Updating this, director Jean Paul Destrube and students Brian Tremblay, Michael Reid, Frances Kotowich, Rebecca Reeves and Tom Day from the Theatre Arts program, Camosun College, presented the scene in Mime. It it appeared at times static, it did achieve the beauty of a stained glass window group and a touching devotional quality that underscored the musical story of the Laud.

The music itself, medieval in character, with a soaring lyricism of line and exultant choruses, is awe-inspiring in it's demands. Vernon, his singers and ensemble with their disciplined technique and imaginative interpretation did it full justice.

The choice of soloists was excellent. Robin Powells' pure, high soprano, even and well supported throughout most of it's range was perfectly suited to the demanding part of the angelic voice telling of Christ's Birth. Peggy Walton Packard depicting the Virgin lent sensitivity and dramatic conviction to the part. No less imposing was Don Twine, whose light, unforced tenor was ideal as the voice of the Shepherd.

The hallmark of the professional is the ease with which they accomplish the most difficult works. The Amity Singers and director Timothy Vernon get full marks on that score, as well as a heartfelt thank you for one of the most satisfying evenings of the season.


Join the Casual Way of Condominium Living

AT
OAKDENE
710 LAMPSON ST.

Contented owners from different walks of life and varied adult age groups.

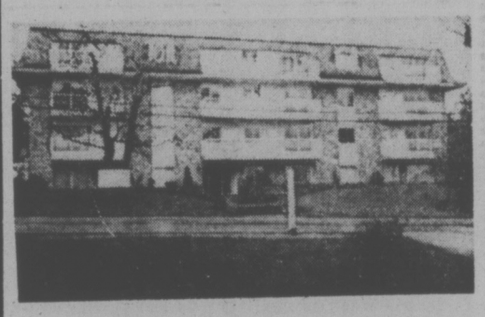

Priced from $29,700 to $35,200
All the basics of moderate living at reasonable costs.
Basically two bedrooms can be converted to one bedroom plus large living area.
Small down payment may qualify.
Drop in, browse around, have a cup of coffee or tea and even chat to some of these happy occupants at:
OPEN HOUSE 2:00 to 4:00
Daily (Except Sunday) or
Contact Clare Brock anytime at 598-3321 or 592-2173

JACK MEARS
OAK BAY REALTY LTD.



You are invited to compare

WINDSOR MANOR
848 ESQUIMALT RD.

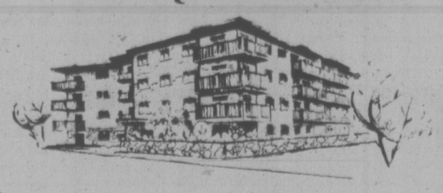

Open Mon.-Sat., 1:30 to 4:30 p.m.
Evenings by Appointment

DELUXE CONDOMINIUM RESIDENCES
$18,500-$39,200

Gracious living for a sensible investment

Offering a varied choice of spacious floor plans in studio, one and two-bedroom suites, some with 2-piece ensuite. Patios, balconies, colored appliances, carpeting, drapes and superior soundproofing.

Attractive landscaping, controlled entry, hydraulic elevator, sauna, swirl bath, billiards, recreation room, hobby room, putting green, parking, convenient location and minimum maintenance for enjoyable carefree living.

Excellent financing available

CANADA PERMANENT TRUST COMPANY
1125 Douglas St. Phone 382-9191
H. J. McDANNOLD 658-8844



PLEASE BOTHER US!


## Bentley Promoted

VANCOUVER (CP) — Peter Bentley will become president of Canadian Forest Products Ltd. on Jan. 1, succeeding his father, L. L. G. Bentley.

The younger Bentley, 44, has been executive vice-president of the company since 1970.

L. L. G. Bentley will become vice-chairman of the company and chairman of the policy and finance committee.

The firm is privately owned in the Bentley and Prentice families and is generally conceded to be the second largest privately-held company in Canada after Eatons Ltd.

J. Ron Langstaffe, CFP vice-president of finance, will become executive vice-president.


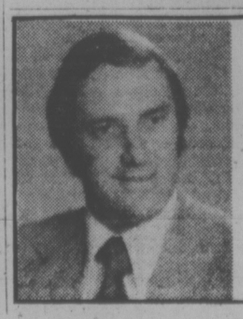

Johnny Johnson wishes you a Merry Christmas from Victoria's newest speciality Men's Wear Shop in the Chateau Victoria.
Sports Jackets and Suits made to your personal measure.
A large selection of quality jackets, suits, sweaters, ties, shirts, belts and socks ready for Christmas giving.
740 Burdett Ave.
Lobby of the Chateau Victoria
Gentry



SHOREWOOD HOUSE

CONVENIENTLY LOCATED AT
562 RITHET ST.

A new way of life — where the blend of natural beauty and everyday convenience is exceptional. Shorewood House, offering for your delight: Two bedrooms/Two bathrooms/Fireplace/Extra large kitchen equipped with 30" self-cleaning Range, 14-cu. ft. Frost-Free Refrigerator, Dishwasher, Garbage Disposer and Compactor/Your own in-suite washer and dryer/locker room plus in-suite storage wired for freezer/Sauna/Recreation Suite/Hobby Room/Lounge Vestibule/Luxury Carpets throughout all twenty condominium residences.

$42,000 to $51,500

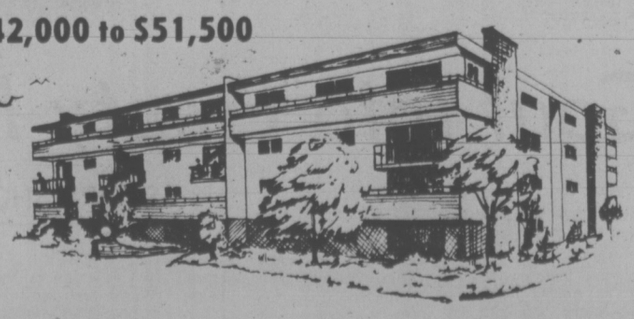

OPEN FOR VIEWING DAILY 1 p.m. to 4 p.m. (except Sundays)

JACK MEARS
OAK BAY REALTY LTD.
"the professional people"
2194 Oak Bay Avenue
598-3321
3618 Shelbourne
598-3344
Coast to Coast Real Estate Service

# Steelers Top Bills; Rams Beat Redskins

**END OF LINE** for Buffalo star O. J. Simpson on this play comes as he runs into Pittsburgh veteran Joe Greene (75) as big L. C. Greenwood moves in to assist "Mean" Joe. It was also the end of line for Bills in National Football League playoffs as they dropped 32-14 decision to Steelers Sunday in Pittsburgh. (AP Wirephoto)

By The Associated Press

Somehow it won't seem the same without Miami Dolphins in the Super Bowl.

The Dolphins, who have been in the National Football League's Super Bowl championship the last three years in a row and won the last two, were eliminated 28-26 Saturday by Oakland Raiders.

And there are three other pretenders to the throne, too: Pittsburgh Steelers, who whipped Buffalo Bills 32-14; Minnesota Vikings, who beat St. Louis Cardinals 30-14, and Los Angeles Rams, who defeated Washington Redskins 19-10.

Miami coach Don Shula was philosphical after his dreams of a fourth straight trip to the Super Bowl, and perhaps a third straight championship, died under the passing attack of Ken Stabler.

The Oakland quarterback's fourth touchdown pass of the game—an eight-yarder to Clarence Davis with 26 seconds to play—vaulted the Raiders past the Dolphins Saturday and into the American Conference title game against Pittsburgh.

"When you lose like that, you know winning just wasn't meant to be," said Shula. "Your dreams go down the drain. They needed a touchdown and they got it. I think it is the toughest loss I've ever suffered as a coach."

Miami led 19-14 with about five minutes to play. But Stabler teamed with Cliff Branch on a 71-yard play that put Oakland on top 21-19 with 4:28 left—and back came the Dolphins with rookie Benny Malone turning in a 23-yard touchdown run. Miami was on top 26-21 with 2:08 to go.

Stabler and the Raiders weren't through yet. With four passes and a burst up the middle by Davis, Oakland was on the Miami eight-yard line. Then came the pass to Davis— in a swarm of defenders—that ended Miami's domination of the NFL.

"It was the biggest win for us in a long time," Stabler said. "It was a question of big plays. You have to play consistently. We feel we are never out of a game."

Pittsburgh quarterback Terry Bradshaw called it his best professional game ever after his second-period passing set up three short Franco Harris touchdown runs that buried the Bills and pushed Pittsburgh into the AFC showdown in Oakland.

Bradshaw hit seven of nine passes in the 26-point second-quarter burst and wound up completing 12 of 19 passes for 203 yards and rushing five times for 48 yards. "I've never really felt in complete control of the game like that before," he said.

"John Gilliam is the best receiver I've ever worked with," said Fran Tarkenton, whose two touchdown passes to the Minnesota wide receiver led the Vikings past the St. Louis on Saturday and into the National Conference championship game for the second year in a row.

Tarkenton found Gilliam with a 16-yard game-tying pass late in the first half and a 38-yarder in a third quarter that put the game out of reach.

"George Allen always said that if you can get six turnovers in a game, you'll win it," Los Angeles' huge defensive tackle, Merlin Olsen, said of his former coach, now with Washington. "We got six today."

The Rams intercepted three passes, one of them resulting in a touchdown, and recovered three fumbles, with two leading to tying and winning field goals.

And Olsen had a hand in what turned out to be the decisive scores.

"There is nothing graceful about rushing opposing backs," said the 275-pound tackle. "Sometimes you don't know how you got there. You just got there."

First he got to running back Larry Brown, forcing a fumble that preceded David Ray's game-tying 37-yard field goal in the third quarter.

On the ensuing kickoff, Doug Cunningham fumbled, the Rams recovered and Ray kicked a 26-yarder that put Los Angeles on top to stay at 13-10 in the fourth quarter.

And, finally, with the Redskins playing catchup, Olsen slammed into quarterback Sonny Jurgensen, ruining the timing on a pass. Linebacker Isiah Robertson picked it off and ran it 59 yards for a touchdown.

The Rams scored first on James Harris' 10-yard pass to Bob Klein but a 35-yard field goal by Mike Bragg and a oneyard plunge by Moses Denson gave Washington a 10-7 halftime edge.

## RAMS SAVED THEIR BEST FOR 'SKINS

LOS ANGELES (AP) — Veteran defensive tackle Merlin Olsen said he and his Los Angeles Rams teammates unleashed a season of pent-up emotion at Washington Redskins.

"Our atitude all year has been to save our best football for now," said Olsen, who made some big plays to set up scores in Sunday's 19-10 victory over the Redskins in the first round of the National Football League playoffs.

Olsen forced a fumble that set up a field goal and one of his rushes on quarterback Sonny Jurgensen apparently caused an interception that Isiah Robertson returned 59 yards for a touchdown.

The Rams, who clinched the National Conference West title early in the season, whipped the Redskins of coach George Allen for the first time in three meetings since Allen left Los Angeles after the 1970 season.

# sports

DOUG PEDEN - EDITOR

**BATTLING FOR REBOUND** against backboard are Richmond Ramblers' Don Higham (9) and Brian MacKenzie (14) of Victoria Scorpions during Dogwood Senior "A" Men's Basketball League game Sunday at UVic. MacKenzie scored 22 points as Scorpions won, 111-110. Watching play is Alex Devlin (7) of Ramblers. (Times photo by D'Arcy Kavanagh)

# Espo Scores 500th Goal As Bruins Ground Wings

By The Canadian Press

In a few years Phil Esposito may not even remember his 500th career goal.

Sunday, Esposito scored two goals in a 5-4 Boston Bruins' victory over Detroit Red Wings and became only the sixth player in National Hockey League history—and the only one still active in the NHL—to reach that plateau.

"I don't know whether I'll particularly remember this one or not," said the Esposito, 32, in his 12th NHL season and still going strong. "I remember the first goal all right.

"It was in my second game in the leaguewith Chicago in the 1963-63 season. I scored against Terry Sawchuk . . . I also remember getting a shorthanded goal against New York Rangers in 1971 because it broke the record for shorthanded goals by a team in a season.

"The same year I remember getting my 59th goal in Los Angeles because that broke Bobby's (Hull) record."

Esposito went on to score 76 goals in 78 games in the 1970-71 campaign and still holds that record.

Despite Esposito's milestone, a relative unknown named Don Luce scored three goals to lead Buffalo in a 4-0 win over Washington Capitals that kept the Sabres five points in front of Boston in the Adams Division.

Two other NHL games Sunday ended in shutouts. Philadelphia Flyers blanked Pittsburgh Penguins 4-0 and Chicago Black Hawks whipped Toronto Maple Leafs 3-0. In the other games, Atlanta Flames nipped New York Rangers 4-3. New York Islanders downed Kansas City Scouts 5-2 and Vancouver Canucks beat California Seals 6-4.

Saturday, the Leafs upset Boston 8-4, Montreal Canadiens tied 2-2 with Los Angeles Kings, Minnesota North Stars beat Pittsburgh 8-7, Philadelphia and Detroit tied 2-2, St. Louis defeated Kansas City 6-4 and Chicago tied 3-3 with the Islanders.

Gordie Howe is ehe NHL all-time leading scorer with 786 goals in 25 seasons with Detroit. Hull had 604, followed by Maurice Richard with 544, Frank Mahavolich with 533 and Jean Beliveau with 507. Howe, Hull and Mahovlich moved to the World Hockey Association and Richard and Beliveau have retired.

Esposito thinks he can overtake Beliveau, Mahovlich and perhaps Richard this year. And, if all goes well, he could catch Hull and Howe before his career is over.

Bernie Parent got his sixth shutout of the season in the Flyers' victory. Philadelphia got second-period goals form Rick MacLeish, Reggie Leach and Ross Lonsberry.

Luce scored his three goals in the second period, and Gary Bromley recorded his third shutout this year for Buffalo. Two of Luce's goals came 19 seconds apart while the Sabres were skating shorthanded.

Tony Esposito notched his fifth shutout of the season—the 51st of his career—and Stan Mikita and Cliff Koroll scored power play goals for the Black Hawks.

Curt Bennett scored on a power play to push Atlanta past the Rangers after the Flames had lost a 2-0 lead on goals by Brian Hextall in the first period and Tim Ecclestone in the second.

The Islanders scored three goals in the third period after tying it in the second on a Bob Nystrom shot. Kansas City had jumped to a 2-0 lead in the first period.

The Canucks' Bobby Lalonde scored once and assisted on two other goals, and Vancouver scored four times in the second period to beat California.

It was Lalonde's 10th goal of the season.

## BRADSHAW'S RUNNING BIG SHOCK TO BILLS

PITTSBURGH (AP) — Buffalo Bills, at the end of the line in the National Football League playoffs after falling 32-14 to Pittsburgh Steelers on Sunday, reserved special praise for Terry Bradshaw running.

Bradshaw, the Steelers' quarterback, rushed five times for 48 yards, just one yard less than the Bills' O. J. Simpson, and converted third-down-and-long yardage three times with his scrambling that helped carry Pittsburgh into the American onference championship against the Raiders in Oakland on Sunday.

"I think Bradshaw's running hurt us more than his passing," said Buffalo coach Lou Saban. "He got himself out of jams every time."

Simpson, who picked up just 49 yards on 15 carries, said the Steelers' offence surprised the Bills.

"I was shocked. I thought it would be a lot closer. I actually thought we would win the game," Simpson said. "But they were really hot today. And Bradshaw kept getting himself out of trouble."

Saban said the Bills made defensive mistakes, particularly in the second quarter when the Steelers piled on 26 points to put the game away.

Pittsburgh appeared to concentrate on the right side of the Bills' line, using it for pitchouts, end-around plays and passes.

And it was at right safety where the Bills were hurting because Tony Green, their all-pro star, was out with a broken foot. He was replaced by reserve Rex Kern.

Saban refused to pinpoint the defensive problems, however, and gave the Steelers the credit instead.

"I think the most telling factor was that they just handled us offensively. They did a great job. I'm not sure how they did what they did against us, but they blew us out."

Simpson said he was not overly disappointed. "We've come a long way," he said. "I can remember when I'd be home a week ago watching this game. Our goal now is to become the Super Bowl champion. We've been to the playoffs."

## It's What-Now Time For Three Dolphine

OAKLAND (AP)—For Larry Csonka, Paul Warfield and Jim Kiick, it was a sudden ending to the season, and perhaps to their National Football League careers.

The three Miami stars, all slated to join the World Football League in 1975, sat in a graveyard-quiet locker room Saturday reflecting on the Dolphins' NFL reign, which ended with a stunning 28-26 playoff loss to Oakland.

"It's nice to think we'll be remembered," said Csonka, the powerful fullback who rushed for 114 yards in 24 carries. "But football's a game of now."

Did he think the Dolphins of the past few years were he NFL's best team ever?

"I sure do."

"It's hard to accept this," said Warfield, the brilliant receiver whose three catches included a 20-yard touchdown. "It's unfortunate you have to have a loser in a game like this."

would play in the WFL next year if the league survives. Csonka wouldn't talk about his future.

Warfield said he might retire if the WFL folds.

## Skillings Wins Cash Bonspiel

A rink skipped by Steve Skillings of Victoria Curling Club won the one-day cash bonspiel at Playland Curling Club Saturday.

Skillings defeated Bob Gallaugher of the host club 8-5 in the final. Other members of the rink were Murray Walker, Bill Okell and Kim Browning.

Buddy Taylor of Victoria Club won "B" event with a victory over Dick Latta of Playland. With Taylor were Gary Leibel, Wayne Statton and Frank Varga.

## Sports Menu

TONIGHT

HOCKEY

8:15 p.m.—South Island Big Six League, Ingraham Buckaroos vs. Chemainus Blues, Memorial Arena.

# Hoshal Supplies Spark For Scorpion Victory

By D'ARCY KAVANAGH
Times Staff

For a time Sunday it looked as if Victoria Scorpions would have some company atop the Dogwood Senior "A" Men's Basketball League.

Then Gord Hoshal took charge.

With his club trailing Richmond Ramblers 13-0 early in the game and being completely outplayed, Hoshal began to hit jump shots from 15 to 20 feet out to give the Scorpions the spark they needed to rally and defeat Richmond 111-110 at The University of Victoria.

Ramblers entered Sunday's contest just two points behind Victoria after defeating the Scorpions 111-108 Saturday at Mt. Douglas High School Richmond now shares second place with Vancouver Capilanos, four points off the pace.

The offensive-minded Ramblers played their best basketball over the weekend in the early minutes of Sunday's contest. They outrebounded and outshot the Scorpions and capitalized on some poor Victoria ball-handling.

Hoshall though proved to be the turning-point. With his team-mates having troubles scoring, Hoshal hit for 20 of his 22 points in the first half as Victoria rebounded for a 56-45 lead at the half.

Ramblers made things interesting late in the contest when they cut a Victoria 12-point lead to just one with less than a minute remaining.

After Alex Devlin missed an eight-foot jumper with 15 seconds left, Bob Burrows scored the last Victoria points on a layup to secure the win.

Burrows topped Victoria with 27 points while Brian MacKenzie and Hoshal had 22 each. Chris Hall hit for 11 and Dave Morgan 10.

Bob Wright led the Ramblers with 35 points and Devlin had 31. The league's leading scorer, Brent Watson, managed only 12. Suffering from the flu, Watson saw little action in the second half.

Watson also had his troubles Saturday when he scored 12 again but Devlin, with 36 points, and Wright, with 32, picked up the slack for Richmond.

Morgan led the Scorpions with 35 points, 33 of those in the second half to set a new league record. Bob Burrows added 25 and Mackenzie 16 for Victoria, which trailed 48-40 at half-time.

Team standings and Sunday's scoring:

| | G | W | L | F | A | Pts. |
|---|---|---|---|---|---|---|
| Victoria | 10 | 8 | 2 | 1003 | 962 | 16 |
| Vancouver | 10 | 6 | 4 | 962 | 928 | 12 |
| Richmond | 12 | 6 | 6 | 1248 | 1120 | 12 |
| Burnaby | 10 | 4 | 6 | 947 | 978 | 8 |
| North Shore | 10 | 2 | 8 | 892 | 984 | 4 |

SCORPIONS (111) — Bob Burrows 27, Walt Burrows 1, Jim Chapman 6, Chris Hall 11, Mike Bishop, Tom Holmes 6, Dave Morgan 10, Brian MacKenzie 22, Barry Burch 6, Brian Brumwell, Gord Hoshal 22.

RAMBLERS (110) — Bob Steeves 6, Gary Smith 9, Bob Wright 35, Alex Devlin 31, John Lefebre, Brent Watson 12, Rod Thompson, John Kootnekoff, Al Birtles 9, Don Higham.

LONDON BOXING CLUB
ANNUAL
BUFFET
DINNER & DANCE
Tickets $2.00
Doors Open: 5:00
Dance at 8:00
Further Information
B. Turnbull 598-7010
DEC. 26
1318 Broad St.

# Goal Into Empty Net—Their Own

Rochester Americans possibly felt some of the christmas spirit of giving Sunday when the managed the rare feat of scoring into their own empty net in an American Hockey League game against Baltimore Clippers.

Americans weren't all that generour though as they whipped the Clippers, 6-3.

The incidnet occurred n the third period of the game when Baltimore's Bob Rivard was called on a delayed penalty and Rochester pulled goalie Bob Sneddon for an extra attacker. With the Americans pressing in the Baltimore zone, an intended pass eluded both Rochester defencemen and slid back into the Rochester goal.

The goal was awarded to Rivard and was the first time in the Americans' 19-year league history that they've managed to score on themselves.

★ ★ ★

Elsewhere in the world of sports:

IN RACING, Quebec's Herve Filion, the leading North American harness racing driver, outpointed Europe's top driver, Hans Fromming, 65-49, in a series of races Sunday at Monticello, N.Y. . . . Chris McCarron posted three wins at Laurel Race Track in Maryland Saturday to increase his single-season world record for thoroughbred racing to 529 wins. He was second on Sarah Percy in the $23,700 All Brandy Handicap. . . . Honky Star won the $27,800 Mademoisell Stakes Saturday at Philadelphia Sea Sister, owned by Toronto's Doug Banks and ridden by Sandy Hawley of Missussauga, Ont., was second. . . . Charming Renne won the inaugural running of the $26,650 Pine Valley Handicap Saturday, while Green Gambados took the $56,600 Roamer handicap at New York.

## SPORT SHORTS

IN GENERAL, 18-year-old schoolgirl, Kathy Priestner of Calgary, won the 500, 1,000 and 1,500-metre women's races in an international speedskating contest Saturday and Sunday at Inzell, West Germany. Miss Priestner beat Olympic champion Monika Holzner-Pflug of West Germany in all three races . . . the Firth twins, Shirley and Sharon of Inuvik, N.W.T., came third and fourth in an international cross-country ski race Sunday at Bolange, Sweden. Marie Johansson of Sweden won the race . . . Bruce Kidd of Toronto won the Peach Bowl marathon Saturday in Atlanta with a 2:20:18 time.

African lighiweight champion Ould Makhloufi of Algeria retained his title with a technical knockout of Tunisian challenger Ali Aissaoui in the eighth round of a scheduled 15-round fight Saturday . . . Anthony Davis of Southern Cal became the third two-time winner of the W. J. Voit Memorial Trophy Sunday as the Pacific Coast's outstanding football player for 1974 . . . Boston Red Sox open their 1975 baseball home schedule April 8 against Hank Aaron and Milwaukee Braves and close it Sept. 28 against Frank Robinson and Cleveland Indians.

## NFL PLANS TO APPEAL 'ONE MAN'S OPINION'

OAKLAND (UPI) — National Football League commissioner Peter Rozelle said Saturday an appeal will be filed as soon as possible on a U.S. district court judge's ruling that in effect nullifies the standard NFL player contract.

Rozelle, in Oakland for the Dolphins-Raiders AFC playoff game, said he was not free to comment on a summary judgment handed down Friday by U.S. district court judge William T. Sweigert.

Sweigert struck down the NFL's so-called "Rozelle Rule," which binds a player even if he has played out his option, while ruling on a request by former star quarterback Joe Kapp.

"Our attorneys are studying the judge's decision," said Rozelle, "and I'm certain we will file an appeal. After all, the ruling is only one man's opinion."

Rozelle said there was little chance of an out-of-court settlement being made with Kapp since an appeal would cover the whole question.

Rozelle said he would meet with NFL attorneys next week and the appeal process would be started as soon as possible.

# 'Four-Line Pause' Refreshes Cougars

CURT FRASER
. . . four points

By ERNIE FEDORUK
Times Staff

The pause that refreshes doesn't have to be a soft drink.

The four-line system employed by coach Pat Ginnell does the job for Victoria Cougars of the Western Canada Hockey League.

It may help explain, in part, why the Cougars came out crisper than Christmas shortbread when they defeated the Edmonton Oil Kings 9-2 Saturday night at Memorial Arena.

There were valid reasons why the Cougars shouldn't have been fresh as they seemed.

For one thing, it was Victoria's sixth game in nine days. On top of that, the Cougars were shortchanged on sleep in order to return home from Saskatoon, where they played the night before.

But there was no hint of fatigue as the Western Division leaders smartly put an end to a five-game losing streak. The Victoria players showed mental alertness and skated strongly to earn full marks for their decisive, seven-goal margin.

"All four lines were skating," was the way Ginnell summed up his team's performance.

Ginnell, as a rule, doesn't like to advertise his coaching techniques, so you have to dig out the hidden meaning of his observation.

When four lines are employed regularly, the forwards benefit from extra rest. That isn't the case when two lines are used extensively, with a third being spotted at intervals in order to give the work-load carriers a breather.

Ginnell admits he has placed extra burden on one or two lines on many occasions. If he had a choice, however, he would prefer playing four lines regularly . . . for the reason the Cougars produced Saturday.

Ginnell had to make a minor adjustment in order to come up with four lines Saturday. He shifted Tim Williams from defence to a wing position normally handled by Eric Sanderson. The regular winger was tagged with a one-game suspension for coming off the bench to participate in a fight in the Saskatoon game Friday.

Williams did the job by allowing Ginnell to continue playing four lines.

Apart from the freshness that contributed to Saturday's victory, Ginnell feels the long-range benefit of four lines is more important. It helps avoid the possibility of overused players "burning out" before season's end.

Leading the four-line attack against the Oil Kings was centre Mel Bridgman. One of the dependables Ginnell is tempted to overwork, Bridgman skated as well as anyone on the ice.

The league's leading scorer counted his 36th and 37th goals and four assists to run his point total to 89 in 38 games. The goals were Bridgman's first in seven games.

Curt Fraser, Peter Morris and defenceman Kim Clackson also scored twice while Jim Gustafson added one, his 29th. Wayne Perkins and Gary Rissling connected for the Oil Kings, who were out shot 52-25.

Fraser, Clackson and Gord Roberts shared the spotlight with Bridgman as impressive performers for Victoria. Fraser also bagged a pair of assists while Roberts drew four assists in helping to set a puck-controlling tempo.

With the Cougars not scheduled to play again until they meet the East Division-leading Saskatoon Blades here next Saturday, Ginnell granted his players a five-day holiday. All out-of-town players headed home for Christmas.

Saturday's victory allowed the Cougars to gain a point on second-place Kamloops Chiefs, who played to a 5-5 tie with New Westminster Bruins. Third-place Medicine Hat Tigers, with eight games in hand on the Cougars, kept pace by trouncing Calgary Centennials 15-3.

The Oil Kings came up with an improved scoring performance Sunday in New Westminster, but still displayed defensive weakness and bowed 9-6 to the Bruins. Kelly Secord scored four goals for the Bruins.

In Sunday's only other game, Brandon Wheat Kings defeated Winnipeg Clubs 7-2.

## JUNIOR SUMMARIES

WESTERN DIVISION

| | G | W | L | T | F | A | Pts |
|---|---|---|---|---|---|---|---|
| Victoria | 38 | 25 | 10 | 3 | 231 | 143 | 53 |
| Kamloops | 32 | 19 | 11 | 2 | 153 | 119 | 40 |
| Medicine Hat | 30 | 18 | 9 | 3 | 150 | 107 | 39 |
| New West. | 34 | 16 | 13 | 5 | 158 | 140 | 37 |
| Edmonton | 31 | 12 | 14 | 5 | 141 | 144 | 29 |
| Calgary | 31 | 4 | 21 | 6 | 99 | 167 | 14 |

EASTERN DIVISION

| | | | | | | | |
|---|---|---|---|---|---|---|---|
| Saskatoon | 33 | 19 | 7 | 7 | 177 | 118 | 45 |
| Regina | 34 | 17 | 15 | 2 | 139 | 134 | 36 |
| Lethbridge | 34 | 16 | 16 | 2 | 148 | 155 | 34 |
| Brandon | 37 | 14 | 18 | 5 | 182 | 182 | 33 |
| Flin Flon | 35 | 8 | 21 | 6 | 123 | 193 | 22 |
| Winnipeg | 35 | 7 | 20 | 8 | 123 | 192 | 22 |

Next games: Thursday — Saskatoon at Kamloops, Calgary at Lethbridge.

WINNIPEG (2) — Grant Eakin, Jovey Giradin; Brandon (7)—Mike Bradbury, 2, Doug Murray, Dale Anderson, Gary Kaluzniak, Dale Parker, Gerald Stoughton. Attendance: 1,631.

EDMONTON (6) — Gary Rissling 2, Wayne Perkins 2, Terry McDonald, Doug Lecuyer; NEW WESTMINSTER (9) — Kelly Secord 4, Brian Shmyr, Mike Sleep, Brad Maxwell, Steve Clippingdale, Harold Phillipoff. Attendance: 2,140.

Saskatoon at Calgary, postponed.

SATURDAY

EDMONTON 2, VICTORIA 9

First Period
1. Victoria, Gustafson (29) (Fraser, Roberts) 10:25.
2. Victoria, Clackson (6) (Bridgman, Fraser) 17:54.
3. Victoria, Clackson (7) (Bridgman, Roberts) 19:57.
Penalties—Roberts (V) 5:12; Babych (Ed) 10:18; Perkins (Ed) 11:29; Olson (Ed) 16:20.
Second Period
4. Victoria, Fraser (10) (Gustafson, Cairns) 2:38.
5. Victoria, Morris (26) (Bridgman, Clackson) 7:10.
6. Edmonton, Perkins (McDonald, Olson) 8:11.
7. Victoria, Morris (27) (Bridgman, Roberts 11:35.
8. Edmonton, Rissling, (Perkins, Swales) 17:03.
9. Victoria, Bridgman (36) 17:38.
10. Victoria, Fraser (11) (Cairns, Gustafson) 19:25.
Penalties — Hill (V) 8:38, Clackson (V), Olson (Ed) (double minors) 10:18.
Third Period—
11. Victoria, Bridgman (37) (Lucas, Roberts) 0:30.
Penalties — Perkins (E) 0:48; Clackson (V) 14:35; Lecuyer (E) 17:455.
Stops:

| | | | | |
|---|---|---|---|---|
| Soetaert (E) | 18 | 13 | 12 | —43 |
| Saar (V) | 5 | 9 | 9 | —23 |

Attendance: 2464.

KAMLOOPS (5) — Allen Young, Daryl Ferner, Reg Kerr, Terry McDonald, Don Moores. NEW WESTMINSTER (5)—Mark Lofthouse, 3, Fred Berry, Brian Shmyr. Attendance: 1236.

CALGARY (3) — Don Ashby, Denny McLean, Craig Miller; MEDICINE HAT (15) — Morris Lukowich 3, Don Murdoch 2, Barry Dean, Gary Vaughan, Jim Bertram, Cliff Lane, Tom Bast 2, John Hillworth, Jim Lomas. Attendance: 3256.

# Rick Steals Show With Rare Effort

By The Canadian Press

Two-goal games have been something of a rarity for Rick Cunningham of Toronto Toros.

But the 23-year-old Toronto native turned in a two-goal effort Sunday night to lead his club to a 5-2 win over Chicago Cougars in one of six World Hockey Association games.

The Toros win boosted their point total to 39 and they lead the Canadian Division by three points over second-place Quebec Nordiques.

The Nordiques dropped a 3-2 decision to Michigan Stags, Phoenix Roadrunners edged Winnipeg Jets 4-2, Edmonton Oilers topped San Diego Mariners 6-3, Indianapolis Racers edged New England Whalers 2-1 and Houston Aeros blanked Cleveland Crusaders 3-0 in other Sunday action.

In Saturday games, Vancouver Blazers nipped San Diego 2-1. Edmonton defeated Chicgo 3-0 and Houston downed New England 5-3.

"This was my third two-goal game in pro hockey," said Cunningham, who started his professional career in the WHA with Ottawa Nationals in the 1972-73 season. He had two goals in 75 games last season.

Forwards Frank Mahovlich and Bob Leduc returned to the Toros lineup after missing recent games with assorted injuries.

"I think you can see that they helped us," said Toros' coach Billy Harris. "We've got two games in 24 hours and the extra manpower is a big plus."

Steve Andrasick scored his fourth goal of the year at 2:57 of the sudden-death overtime to give the Stags their win over Quebec.

Andrasick's goal came after the Stags blew a 2-0 lead in the third period as Serge Bernier scored his 24th and 25th goals of the year.

Bernier's goals marked the 10th consecutive game in which he has scored at least a goal—a league record.

Outstanding goaltending by Gary Kurt and strong penalty killing carried Phoenix to their win over Winnipeg.

Kurt finished the game with 41 saves and kicked out all but one of 33 shots the Jets fired at him in the last two periods.

Oilers captain Al Hamilton was carried from the ice on a stretcher in the second period after he crashed into a goal post in San Diego territory. First reports said he suffered a broken kneecap.

First-period goals by Craig Hamner and Bobby Whitlock gave Indianapolis its winning margin over the Whalers, who lost their third game in as many nights.

Goaltender Ron Grahame blocked 33 shots and veteran Ted Taylor scored his sixth and seventh goals to lead Houston to its win over the Crusaders.

## WHA SUMMARIES

CANADIAN DIVISION

| | G | W | L | T | F | A | Pts |
|---|---|---|---|---|---|---|---|
| Toronto | 32 | 19 | 12 | 1 | 145 | 118 | 39 |
| Quebec | 31 | 18 | 13 | 0 | 129 | 110 | 36 |
| Edmonton | 25 | 16 | 9 | 0 | 99 | 79 | 32 |
| Winnipeg | 29 | 15 | 13 | 1 | 116 | 89 | 31 |
| Vancouver | 29 | 14 | 14 | 1 | 88 | 94 | 29 |

EASTERN DIVISION

| | | | | | | | |
|---|---|---|---|---|---|---|---|
| New England | 31 | 19 | 11 | 1 | 116 | 100 | 39 |
| Cleveland | 26 | 11 | 14 | 1 | 73 | 83 | 23 |
| Chicago | 29 | 11 | 18 | 0 | 95 | 113 | 22 |
| Indianapolis | 33 | 6 | 27 | 0 | 71 | 148 | 12 |

WESTERN DIVISION

| | | | | | | | |
|---|---|---|---|---|---|---|---|
| Houston | 33 | 22 | 11 | 0 | 147 | 95 | 44 |
| Phoenix | 29 | 15 | 12 | 2 | 105 | 99 | 32 |
| San Diego | 31 | 15 | 15 | 1 | 102 | 108 | 31 |
| Minnesota | 28 | 13 | 15 | 0 | 116 | 111 | 26 |
| Michigan | 32 | 10 | 20 | 2 | 82 | 137 | 22 |

Next Game: Tonight—Cleveland at Toronto.

CHICAGO (2) — Wilf Paiement, Jan Popiel; TORONTO (5) — Rick Cunningham 2, Wayne Dillon, Vaclav Nedmoansky, Paul Henderson. Attendance: 10,317.

HOUSTON (3) — Ted Taylor 2, Gordon Lacossiere; CELVELAND (0). Attendance: 8,632.

NEW ENGLAND (1) — Wayne Carlton; INDIANAPOLIS (2) — Craig Hanmer, Bobby Whitlock. Attendance: 7,114.

QUEBEC (2) — Steve Bernier 2; MICHIGAN (3) — Steve Andraschik, Gary Veneruzzo, J. P. LeBlanc. Attendance: 2,875.

PHOENIX (4) — Michel Cormier 2, Wednell Bennett, Bob Barlow;

WINNIPEG (2) — Bobby Hull, Ulf Nilsson. Attendance: 9,298.

SAN DIEGO (3) — Kevin Devine, Horm Ferguson, Andre Lacroix; EDMONTON (6) — Doug Barrie 2, Barry Long, Bruce MacGregor, Ron Buchanan, Ken Baird. Attendance: 9,856.

SATURDAY

SAN DIEGO (1) — Harry Howell; VANCOUVER (2) — Jimmy Jones 2. Attendance: 6,625.

EDMONTON (3) — Ken Baird, Ron Climie, Tom Gilmore; CHICAGO (0). Attendance: 2,133.

HOUSTON (5) — Rich Preston 2, Marty Howe, Mark Howe, Larry Lund; NEW ENGLAND (3) — Tim Sheehy, Larro Pleau, Al Karlander. Attendance: 5,370.

# Czech Juniors Clipped By Western All-Stars

Times News Services

Mark Davidson of Flin Flon Bombers and Dale McMullin of Brandon scored three goals each Sunday to spark the Western Canada Hockey League All-Stars to an 8-2 exhibition win over Czechoslovakia's Junior team at Lethbridge.

The All-Stars, aided by Davidson's three consecutive goals, built up a 5-0 lead before the Czechs scored. The All-Stars led 5-1 after the first period and 7-2 after the second.

Rick Blight of Brandon and Jim Minor of Regina Pats had the other goals for the All-Stars, who played with only 10 men for the opening seven minutes of the contest when a second busload of players was held up in a blizzard.

Only Brian Trottier and Bryan Maxwell, snowbound in Medicine Hat, failed to make the game.

Mel Bridgman and Rick LaPointe of Victoria Cougars played for the All-Stars. Bridgman picked up an assist and three minor penalties.

Jiri Exl and Peter Stanstny scored the Czechoslovakia goals.

On Saturday in Hamilton, the Czech Youth Olympics struggled to a 4-4 tie with the Fincups of the Ontario Junior League in their first of eight games in Canada. The under-23 Czech squad will play in Victoria on Jan. 2.

In other international exhibition play, Montreal Juniors, bolstered by 11 players from eight other clubs in the Quebec Major Junior League, defeated the Soviet Union's national junior team 6-4 Saturday at Montreal.

The Finnish national team Sunday beat the Central Junior Hockey League All-Stars 6-3 in Brockville, Ont.

At Prague, the Canadian Intercollegiate Athletic Union's select team played to a 1-1 tie Saturday against another Czechoslovakian junior squad.

# LAKERS TROUNCE BUCKAROOS 16-0

Doug Hanna and Rick Boyd each pumped in four goals Saturday to set the pace as the unbeaten Lake Cowichan Lakers mauled Ingraham Buckaroos 16-0 in a South Island Big Six Hockey League game at Lake Cowichan.

In another game, James Bay Athletic Association Canadians clipped Chemainus Blues 6-4 at Fuller Lake Arena.

Mike Forrest and Ron Hunter added two goals apiece to the Lakers' total while singles were fired by Ron Peterson, Ed Croteau, Neil Sanders and Jim Peterson.

Perry Head hammered in three goals to lead Canadians while Dennis Head, Barry McLachlan and George Bingham added singles. Bob Wilson, George Ross, Dan McGillivary and Randy Johnson replied for Blues.

| | | | | | | | |
|---|---|---|---|---|---|---|---|
| Cowichan | 23 | 22 | 0 | 1 | 170 | 60 | 45 |
| Stockers | 21 | 13 | 6 | 2 | 117 | 87 | 28 |
| Chemainus | 23 | 6 | 14 | 3 | 104 | 119 | 15 |
| Ingraham | 20 | 4 | 14 | 2 | 54 | 137 | 10 |
| James Bay | 21 | 4 | 15 | 2 | 71 | 113 | 10 |

# Pacers Require New Money In Order to Finish Season

INDIANAPOLIS (AP) — Indiana Pacers, once an island of solidarity in the shaky American Basketball Association, are sinking so fast financially they may not finish the season.

John D. Weissert, president of Indiana Professional Sports Inc., which controls the Pacers, said in a radio interview Saturday night at half time of the Pacers-New York Net game:

"The Pacers do not have enough money to finish the season."

Talks with a local group offering to buy the Pacers broke down Saturday because the offer was insufficient to pay off nearly $1 million the club is in debt, Weissert said.

The Pacers face payment deadlines on loans and club officials say action must come this week to pump new money into the club.

The Pacers problems, ironically, come as the other nine ABA franchises finally appear to be on steady financial footing.

Reasons for trouble now for the Pacers are easy to trace. During seven years of home games in the limited capacity Indiana Fairgrounds Coliseum, the Pacers were never able to make money, even though they generally led the league in average attendance.

In fact, financial records of the club considered the most successful in the league, revealed earlier this year, showed the Pacers had lost $300,000 since they were founded in 1967.

The situation was expected to improve this season when the Pacers moved into 18,000-seat Market Square Arena.

But the Indiana Pro Sports management decided to stretch its resources to bring a World Hockey Association franchise here this season.

The WHA Indianapolis Racers nearly went under last month. But Dayton architect Paul Deneau purchased the club and put it on sound financial ground.

Both teams have been drawing well this season, despite unflattering records.

Pacers also had weekend troubles on the basketball court. Saturday they lost 134-122 to the Nets. On Sunday they were defeated 118-110 by Kentucky Colonels.

Victory for the Colonels, coupled with their 115-98 win Saturday over Memphis, lifted them into first place in the ABA's Eastern Division ahead of the Nets, who had their 10-game win streak ended Sunday by Utah Stars, who won 83-77.

## Draw Jolts Undefeated Royal Park

Island Pacific Oil pulled something of an upset Sunday when they played to a 1-1 tie with Royal Park Astors in an exhibition soccer match at Topaz Park.

Astors, unbeaten in the second division of the B.C. Soccer League, are expected to graduate to the premier division next season. Island Pacific Oil plays in the second division of the Vancouver Island Soccer League.

Bob Racci scored at the 16-minute mark to give the Mainland club a 1-0 lead before Howie Kirk tied the game for Oilers at the 53-minute mark.

## Bulldogs Beaten

ORLANDO, Fla. (UPI) — The Redskins of Miami (Ohio) humbled the Georgia Bulldogs 21-10 in the Tangerine Bowl Saturday night, inspired by a linebacker recovering from a broken leg and a quarterback who went on a running spree.

Linebacker John Roudabush, playing in his second game in almost two seasons, recovered two Georgia fumbles to set up a pair of Miami touchdowns in the first quarter.

★ ★ ★

## PRO BASKETBALL

NATIONAL ASSOCIATION

Milwaukee 96, New Orleans 76.
Los Angeles 102, Portland 102.
Seattle 108, Detroit 90.

Saturday

Boston 100, New York 91.
Houston 101, Atlanta 96.
Washington 117, Philadelphia 101.
Chicago 87, Cleveland 84.
Kansas City-Omaha 107, Golden State 84.
Phoenix 114, Los Angeles 104.
Portland 108, Detroit 97.

AMERICAN ASSOCIATION

Kentucky 118, Indiana 110.
San Antonio 124, San Diego 104.
Utah 83, New York 77.

Saturday

New York 134, Indiana 122.
Virginia 99, St. Louis 93.
Kentucky 115, Memphis 98.
Denver 119, San Antonio 104.

# Nixons' Outburst Smothers Braves

Victoria Nixons climbed to within six points of idle first-place Esquimalt by squashing Saanich Braves 15-2 at Memorial Arena in one of three South Vancouver Island Junior "B" Hockey League games Sunday.

In the other encounters, Port Alberni Timbermen of the North Island League nipped Juan de Fuca Gulls 4-3 in an interlocking contest at Juan de Fuca Arena and Lake Cowichan Bairds defeated visiting Fuller Lake, 6-4.

Comox of the North Island League topped visiting Braves 9-7 in another interlocking game Saturday.

Garth Cunningham and Dave Pettinger led Nixons with three goals each while Brian Matvenko and Norm Allen dadded two apiece. Gary Shumka, Larry Hansen, Dwight Crockett, Steve Leatham and Grant Peart chipped in singles.

Ken McLaren and Deane Clarke replied for Braves.

Gord Lidstone, Rick Schievink, Doug Cheetham and Ron Brooks scored for Port Alberni while Dave Archibald (2) and Barry McLachlan scored for Juan de Fuca.

Mike Forrest set the pace for Lake Cowichan with three goals while singles were contributed by Scott Morrow, Fred Swain and Don Peterson. Phil Cowley, Mike Rogerson, Doug LaFleur and Tim Hollett connected for Fuller Lake.

Rob Colwell (3), Mike Shemilt (2), Kim Bowles and Andy Wallace notched goals for Saanich.

| | | | | | | | |
|---|---|---|---|---|---|---|---|
| Esquimalt | 21 | 15 | 4 | 2 | 106 | 61 | 32 |
| Victoria | 21 | 11 | 6 | 4 | 127 | 75 | 26 |
| Juan de Fuca | 20 | 7 | 8 | 5 | 98 | 84 | 19 |
| Saanich | 24 | 7 | 15 | 2 | 109 | 136 | 16 |
| Lake Cowichan | 20 | 7 | 13 | 0 | 79 | 128 | 14 |
| Fuller Lake | 22 | 5 | 13 | 4 | 84 | 131 | 14 |

MONDAY AND TUESDAY ONLY!

20%

CHRISTMAS DISCOUNT

ON EVERY PURCHASE IN OUR STORE

We're throwing our doors open with a
20% DISCOUNT FOR YOU
on any purchase in our store, from socks to suits to everything.
. . . this is our way of saying "Thank You"—you might even say it's my wall-to-wall present to you.
. . . and have yourself a real warm holiday.

Merry Goldman

BUS STOP

FASHIONS FOR YOUNG GUYS AND GALS
1316 DOUGLAS
20% CHRISTMAS DISCOUNT ON EVERYTHING
From • Jeans • Shirts • Suits • Everything

MERRY GOLDMAN
1314 DOUGLAS 2 blocks N. of Eatons

# NHL SUMMARIES

**PATRICK DIVISION**

| | G | W | L | T | F | A | P |
|---|---|---|---|---|---|---|---|
| Philadelphia | 33 | 22 | 6 | 5 | 127 | 69 | 49 |
| NY Islanders | 34 | 13 | 12 | 9 | 113 | 98 | 35 |
| Atlanta | 35 | 15 | 15 | 5 | 99 | 104 | 35 |
| NY Rangers | 32 | 13 | 11 | 8 | 125 | 109 | 34 |

**SMYTHE DIVISION**

| | | | | | | | |
|---|---|---|---|---|---|---|---|
| Vancouver | 35 | 21 | 9 | 5 | 132 | 101 | 49 |
| Chicago | 32 | 15 | 13 | 4 | 115 | 88 | 34 |
| St. Louis | 33 | 14 | 14 | 5 | 117 | 120 | 33 |
| Kansas City | 33 | 5 | 24 | 4 | 81 | 150 | 14 |

**NORRIS DIVISION**

| | | | | | | | |
|---|---|---|---|---|---|---|---|
| Montreal | 35 | 18 | 6 | 11 | 148 | 103 | 47 |
| Los Angeles | 32 | 17 | 4 | 11 | 100 | 59 | 45 |
| Pittsburgh | 33 | 11 | 16 | 6 | 130 | 127 | 28 |
| Detroit | 31 | 9 | 18 | 4 | 92 | 128 | 22 |
| Washington | 35 | 3 | 28 | 4 | 76 | 186 | 10 |

**ADAMS DIVISON**

| | | | | | | | |
|---|---|---|---|---|---|---|---|
| Buffalo | 34 | 23 | 6 | 5 | 157 | 106 | 51 |
| Boston | 34 | 20 | 8 | 6 | 166 | 105 | 46 |
| Toronto | 33 | 10 | 17 | 6 | 109 | 130 | 26 |
| California | 35 | 7 | 22 | 6 | 90 | 150 | 20 |

Next games Thursday—NY Islanders at Atlanta; Philadelphia at Washington; St. Louis at Pittsburgh; Minnesota at Detroit; Vancouver at Los Angeles; Chicago at Buffalo.

**N.Y. ISLANDERS 5 at KAS. CITY 2**

**First Period**

1. Kansas City, Dube 3 (Charron, McElmury) 17:10
2. Kansas City, Hughes 1 (Rota, Lemieux) 17:57

**Penalties**—Hart I 5:51, Rota KC 5:51, Lemis I 5:54, D. Potvin I 10:37, Rota KC 13:01, Gillies I 13:01, D. Potvin's double minor, Hughes KC 13:46, Patterson KC 19:22.

**Second Period**

3. N Y Islanders, MacMillan 8 (Bourne, D. Potvin) 0:34.
4. NY Islanders, Nystrom 12 (Howatt, Hart)) 13:02

**Penalties**—Nystrom I 10:12, Bourne I 16:34, Lemieux KC, Howatt I majors 19:41.

**Third Period**

5. NY Islanders, Harris 15 (Bourne) 0:29
6. NY Islanders, St. Laurent 4 (D. Potvin, Fortier) 6:40
7. NY Islanders, Hwatt 9 (Nystrom, Hart) 17:40

**Penalties**—Henning I 2:45, Kansas City bench 4:32.

**Shots on goal by**

| | | | | |
|---|---|---|---|---|
| NY Islanders | 7 | 13 | 14 | —34 |
| Kansas City | 14 | 11 | 5 | —30 |

**Goal**—Smith, NY Islanders; Pleasse, Kansas City.

**Attendance**—7,726.

**TORONTO 0 at CHICAGO 3**

**First Period**

1. Chicago, Mikita 13 (Koroll, Redmond) 18:11

**Penalties**—Koroll C 14:54, Sittler T 16:41.

**Second Period**

2. Chicago, Koroll 13 (Mikita, White) 4:40

**Penalties**—Ferguson T 4:09, Jarrett C 10:51, Pappin C 12:00, Dunn T 16:09.

**Third Period**

3. Chicago, Boldirev 12 19:38

**Penalties**—McKenny T 4:41, Pappin C 6:24.

**Shots on goal by**

| | | | | |
|---|---|---|---|---|
| Toronto | 9 | 7 | 18 | —34 |
| Chicago | 12 | 9 | 8 | —29 |

**Goal**—Wilson, Toronto; Esposito, Chicago.

**Attendance**—15,500.

**DETROIT 4 at BOSTON 5**

**First Period**

1. Boston, Orr 23 (Esposito, Bucyk) 0:50
2. Detroit, Grant 18 (Crashley) 4:01
3. Boston, Bucyk 15 (Sheppard, Schmautz) 11:59
4. Detroit, Dionne 17 (Crashley, Nowak) 15:46

**Penalties**—Crashley D 0:39, Bergman D 7:40, Esposito B 14:16, Salovaara D 14:16, Marcotte B, Watson D 19:31.

**Second Period**

5. Boston, Esposito 33 (Vadnais) 4:46
6. Boston, Esposito 34 (Vadnais) 6:49

**Penalties**—Sims B 4:16, Nowak D 6:46, Bergman D 11:31, Grant D 14:42, Sims B double minor, Stewart D 18:45.

**Third Period**

7. Detroit, Grant 19 (Dionne, Lynch) 2:33
8. Detroit, Lochead 12 (Berenson) 16:58
9. Boston, Marcotte 16 (Orr, Hodge) 19:10

**Penalties**—Hamel D 7:20.

**Shots on goal by**

| | | | | |
|---|---|---|---|---|
| Detroit | 10 | 10 | 14 | —34 |
| Boston | 16 | 16 | 12 | —44 |

**Goal**—Rutherford, Detroit; Brooks, Boston.

**Attendance**—15,003.

**PITTSBURGH 0 at PHILADELPHIA 4**

**First Period**

No scoring.

**Penalties**—Saleski Pha 3:08, Stackhouse Pgh 4:22.

**Second Period**

1. Philadelphia, MacLeish 13 (Van Impe) 9:37
2. Philadelphia, Leach 17 (Clarke, Schultz) 17:08
3. Philadelphia, Lonsberry 9 (Van Impe, Clarke) 19:13

**Penalties**—Schultz Pha 3:17, Burrows Pgh 7:33, Dupont Pha 9:04.

**Third Period**

4. Philadelphia, Kelly 8 (Crisp) 14:49

**Penalties**—Stackhouse Pgh 0:53, 5:30, Harris Pha 9:14, Van Impe Pha 10:01, MacLeish Pha 16:51.

**Shots on goal by**

| | | | | |
|---|---|---|---|---|
| Pittsburgs | 7 | 9 | 8 | —24 |
| Philadelphia | 11 | 13 | 8 | —32 |

**Goals** — Innes, Pittsurgh; Parent, Philadelphia.

**Attndance**—17,007.

**ATLANTA 4 at N.Y. RANGERS 3**

**First Period**

1. Atlanta, Hextall 8 (Price, Bennett) 1:27.

**Penalties**—Hextall A 5:18, Park R 7:31, Stemkowski R 8:36, Kea A 12:31, Price A 13:40, Quinn A 15:10, Middleton R 15:10.

**Second Period**

2. Atlanta, Ecclestone 4 1:33
3. NY Rangers, Stemkowski 9 (Irvine, Fairbairn) 12:21

**Penalties**—Murray A 6:45, Park R 7:34, Kea A 10:16, Lemieux A 13:13, Ratelle R 13:19.

**Third Period**

4. NY Rangers, Irvine 6 (Middleton, Greshner) 1:33
5. Atlanta, Romanchych 3 (Comeau, Leiter) 6:18
6. NY Rangers, Sanderson 13 (Fairbairn, Polis) 7:49
7. Atlanta, Bennett 16 (Lysiak, Lemieux) 11:11

**Penalties**—Quinn A 2:16, Park R 10:17.

**Shots on goal by**

| | | | | |
|---|---|---|---|---|
| Atlanta | 4 | 7 | 10 | —21 |
| NY Rangers | 15 | 17 | 15 | —47 |

**Goal**—Myre, Atlanta; Villemure, New York Rangers.

**Attendance**—17,500.

**WASHINGTON 0 at BUFFALO 4**

**First Period**

1. Buffalo, Ramsay 16 (Luce) 19:53

**Penalties**—Lesuk W 5:17, Perreault Buf 18:30.

**Second Period**

2. Buffalo, Luce 17 9:59
3. Buffalo, Luce 18 (Ramsay) 13:29
4. Buffalo, Luce 19 13:48

**Penalties**—Smith W 5:19, Lorentz Buf 6:16, Perreault Buf 12:47, Labre W 16:52, Spencer Buf 16:52.

**Third Period**

No scoring.

**Penalties**—Carriere Buf 3:13, Marson W 4:52, Ramsay Buf 4:52, Dudley Buf 9:56, Marson W, Gare Buf majors 16:25.

**Shots on goal by**

| | | | | |
|---|---|---|---|---|
| Buffalo | 13 | 18 | 10 | —41 |
| Washington | 5 | 8 | 13 | —26 |

**Goal**—Bromley, Buffalo; Low, Washington.

**Attendance**—10,205.

**VANCOUVER 6 at CALIFORNIA 4**

**First Period**

1. Vancouver, Lalonde 10 9:26

**Penalties**—Grisdale V 13:45, Hampton Cal 13:45.

**Second Period**

2. California, J. Stewart 9 (Patey, B. Stewart) 0:09
3. California, Gardner 4 (Weir, Mott) 8:37
4. Vancouver, Gould 16 (Boudrias) 13:09
5. Vancouver, Lever 14 (Lalonde, Boddy) 13:23
6. Vancouver, Meehan 7 15:00
7. Vancouver, Rochefort 7 (Grisdale, Lalonde) 18:23

**Penalties**—Lavender Cal 1:29, Boddy Van 5:44, 8:13.

**Third Period**

8. California, Patey 7 (Lavender) 0:46
9. California, Hampton 4 (J. Stewart) 4:11
10. Vancouver, O'Flaherty 11 (Monahan, Meehan) 10:44

**Penalties**—Patey Cal, Lever V majors 4:28, Meehan V 14:53.

**Shots on goal by**

| | | | | |
|---|---|---|---|---|
| Vancouver | 8 | 15 | 9 | —32 |
| California | 7 | 15 | 7 | —29 |

**Goal**—Smith, Vancouver; Meloche, California.

**Attendance**—3,567.

**SATURDAY**

PHILADELPHIA (2)—Dave Schultz, Terry Crisp; DETROIT (2)—Danny Grant, Earl Anderson. Attendance: 14,393.

BOSTON (4)—Phil Esposito 3, Andre Savard; TORONTO (6)—Inge Hammerstrom 3, Darryl Sittler 2, Borie Salming, Bill Flett, George Ferguson. Attendance: 16,485.

CHICAGO (3)—Germain Gagnon 2, Dick Redmond; NEW YORK ISLANDERS (3)—Gary Howatt, Doug Rombough, Garry Hart. Attendance: 14,631.

PITTSBURGH (7)—Rick Kehoe 2, Jean Pronovost, Bob Paradise, Bob Kelly, Ron Schock, Syl Apps.

MINNESOTA (8)—Murray Oliver 2, Blake Dunlop, Bill Goldsworthy, Dennis Hextall, Jude Drouin, Don Martineau, Barry Gibbs. Attendance: 13,202.

KANSAS CITY (4—Richard Lemieux, Jim McElmury, Robin Burns, Guy Charron; ST. LOUIS (6)—Garp Unger, Chuck Lefley, Ken Richardson, Wayne Merrick, Ace Bailey, Claude Larose. Attendance: 17,019

MONTREAL (2)—Guy Lapointe, Doug Risebrough; LOS ANGELES (2)—Butch Goring, Bob Berry. Attendance: 14,294.

# Quesnel Advances To National Final

KAMLOOPS—Quesnel topped a four-team, round-robin tournament to determine British Columbia's representatives in the national midget hockey tournament Jan. 18-25 in Oshawa, Ont. Quesnel finished with two wins and a tie here at the weekend.

Quesnel downed Victoria 10-8 in the opening game Saturday and then battled back to tie Kamloops 6-6 in a key encounter the same night before finishing off with a 4-1 decision over Trail on Sunday.

Kamloops finished second with an 8-6 victory Sunday over Victoria after dropping a 7-5 Saturday decision to Trail.

Victoria downed Trail 8-4 in a late Saturday game.

Quesnel came back with three unanswered goals in the third period to earn the tie with Kamloops.

Mike Shields and Wayne Proceviat paced the Victoria win over Trail with two goals each while Randy Keller, George Fritz, Geordie Robertson and Ken Wilson fired singles.

Robertson (2), Keller (2), Shields and Proceviat scored against Kamloops while Proceviat (3), Wilson (2), Robertson, Keller and Jim Little scored against Quesnel.

Meanwhile, defending-champion Verdun Leafs advanced to the midget tourney by defeating Montreal Hochelaga 5-2 Sunday afternoon.

# STARR IN RUNNING FOR GREEN BAY JOB

GREEN BAY, Wis. (AP)—Bart Starr and Dave Hanner, former stars with Green Bay Packers, have been interviewed for the head coaching job of the National Football League team, club officials said Saturday.

President Dominic Olejniczak emerged from a two-hour meeting of the club's executive committee to announce that former quarterback Starr, now a network television football announcer, and Hanner, a former lineman is Green Bay's defensive co-ordinator, were interviewed at length.


HARRIS HOUSE OF HIDES
"fashions in leather"
2045 Oak Bay Ave.
598-2722
FASHIONS IN LEATHER FOR CHRISTMAS
MON.—FRI.—9-9
SAT.—9-6
DEC. 13-23
HARRIS HOUSE OF LEATHER CARE
"leather cleaning specialists"


## HOCKEY TRAIL

**AMERICAN LEAGUE**
Nova Scotia 5, Springfield 3.
New Haven 5, Providence 5.
Richmond 6, Virginia 5.
Rochester 6, Baltimore 3.

**CENTRAL LEAGUE**
Dallas 8, Oklahoma City 4.
Omaha 5, Denver 2.

**QUEBEC MAJOR JUNIOR**
Sherbrooke 7, Montreal 3.
Quebec 2, Chicoutimi 1.
Shawinigan 5, Sore 15.
Laval 4, Cornwall 2.
Trois Rivieres 6, Hull 6.

**ONTARIO SENIOR**
Whitby 9, Napanee 4.

**ONTARIO MAJOR JUNIOR**
St. Catherines 12, Kingston 4.
Toronto 8, Sudbury 5.
Ottawa 6, London 4.

**B.C. JUNIOR**
Bellingham 8, Chilliwack 2.
Kelowna 10, Merritt 4.

**WESTERN INTERNATIONAL**
Spokane 7, Cranbrook 2.

**SATURDAY**

**AMERICAN LEAGUE**
Hershey 7, Rochester 4.
Springfield 2, Nova Scotia 1.
Baltimore 5, Syracuse 3.
Virginia 2, New Haven 1.

**CENTRAL LEAGUE**
Denver 4, Fort Worth 3.
Oklahoma City 7, Dallas 2.
Seattle 2, Tulsa 1.

**PACIFIC JUNIOR**
North Vancouver 7, Surrey 3.

**EXHIBITIONS**
Czechoslovakia Youth Olympics 4, Hamilton Juniors 4.
Montreal Juniors 6, Russia 4.

**B.C. JUNIOR**
Bellingham 7, Chilliwack 2.
Nanaimo 8, Langley 6.

**WESTERN INTERNATIONAL**
Trail 5, Nelson 1.

# Towhees Rout Tourney Hosts

Courtenay Towhees trampled Reynolds Roadrunners, 61-29, Saturday to win the annual Roadrunner high school senior boys' basketball tournament at Reynolds.

Dave Lee sparked the Towhees with 22 points while Greg McInnis had 10 for Reynolds, which trailed, 30-14, at half-time.

In an exhibition game at Vic High, the Totems beat the touring Strathcona Lords of Edmonton, 71-55.

Lords, who were playing their third gae in as many nights, held a 28-23 lead at the half and a 44-43 edge after three-quarters before the Totems hit for 20 straight points early in the final quarter.

Tim Lampard topped the Totems with 20 points while Rick Griffin added 14. Roger Bergsman led the Lords with 17 points.

# *Football Blazers Indicted by Jury*

ORLANDO, Fla. (AP) — A grand jury probing business affairs of the World Football League's Florida Blazers has handed down a sealed indictment, the Orlando Sentinel reported Saturday.

As the grand jury met, the Sentinel article said, Rommie Loudd, Blazers managing general partner, lost control of the franchise in a WFL hearing at Newport Beach, Calif.

The Orange County grand jury probe was reported to include a $13,700 cheque that allegedly bounced after being sent to the state for payment of sales taxes on admission tickets, the Sentinel said.

Several witnesses testified Friday before the grand jury returned the indictment, which was to remain sealed until whoever it named was arrested.

Robert Egan, the state attorney who took the case to the grand jury, declined immediate comment.

County officials here said investigaiors with a search warrant had seized some team records at the Altamonte Springs home of Rocco Iatesta, Blazers comptroller. Other records had been seized at the Blazer's ticket office.

# *Former Oakland Boss Joins Catfish Hunters*

AHOSKIE, N.C. (AP) — Dick Williams and Walter Alston, two managers whose clubs went in opposite directions in the recent World Series' record books, came here Saturday to woo Jim Hunter and his strong right arm.

Williams, current California manager who won two World Series with Hunter in 1972 and 1973 while Catfish was the ace of his Oakland staff, made his pitch for the free agent hurler.

Williams was accompanied by California owner Gene Autry and general manager Harry Dalton.

"The Cat's an outstanding man," said Williams, who resigned from the A's after winning the Series in 1973. "Men like the Cat are real hard to find. He's a great talent and a real hard worker."

Williams said the Angels were "very interested" in the 1974 American League Cy Young award winner, pointing to the fact that Autry had flown in from California.

"I'd rather be with my family, this is the Christmas season," said Williams, who was blocked by Oakland owner Charles Finley from managing New York Yankees this year. "And I know the Cat would rather be out hunting."

But he said Hunter "stood to make a big pay day" and, by leaving the A's, would "find out about real happiness."

Williams said the unhappiest year of his long baseball career as 1973 because "I wasn't left free, I was hamstrung" by Finley.

Earlier, Alston accompanied a pair of Los Angeles executives in an attempt to acquire for next year the man who helped whip his team in this year's Series. Ten teams have made pitches to Hunter since negotiations opened Thursday.

In all likelihood, many of the baseball owners, who are a well-heeled bunch, will be able to match the monetary expectations of Hunter. Then, the deciding factor could very well be where Hunter wants his family to spend the next few years.

## Jets Acquire Ex-Red Wing

WINNIPEG (CP) — Winnipeg Jets of the World Hockey Association announced Saturday the acquisition of defenceman Thommie Bergman from Detroit Red Wings of the National Hockey league.

Bergman, at 6-foot-3 and 199 pounds, played 75 games for Detroit last year and scored nine goals and 12 assists.

## Duddy Elected

Robert Duddy was elected president of London Boxing and Athletic Club during the club's annual general meeting.

Other elected officers include Fred Goddard, first vice-president; Vic Sage, second vice-president; and Dennis Begley, secretary.

# Canadian Takes U.S. Squash Title

PHILADELPHIA, Pa.—Mike Desonier of Montreal captured the junior (under-19) title here Sunday in the U.S. open squash championships.

Desonier collected the title by beating Philip Mohtadi of Calgary 3-0 in an all-Canadian final.

In the semi-finals, Desonier topped first-seeded Tom Page of Philadelphia 3-2 while Mohtadi advanced with a 3-0 win over Fred Beasley of Hamilton.

Mark Talbott of Baltimore won the juvenile championship with a 3-0 decision over Darrell Pullman of Vancouver in the final.

Dave Cox of Victoria was eliminated in the third round. The 17-year-old won his first match by default, beat John Stubbs of Philadelphia 15-10, 15-12, 15-5, and then dropped a 15-13, 10-15, 16-15, 15-11 marathon battle to Hec Calais of Mexico City.

Calais lost 3-1 to countryman Mario Sontez in the fourth round. Sontez was beaten 3-0 by Desonier in the quarter-finals.

## Game Postponed

A Victoria Rugby Union first-division game between Oak Bay Wanderers and James Bay Athletic Association, was postponed Saturday due to poor field conditions at Windsor Park.

# Co-Leaders Surprised By Lowly Buccaneers

CFB Esquimalt Buccaneers won only their second game of the Vancouver Island Hockey League season Friday when they upset London Boxing Club, 8-6, at Esquimalt Sports Centre.

John Waller, Pete Okopski and Rick Wing each scored twice for the Buccaneers with Ken Foote and Moe Roy adding singles.

Rick De Roo, Bob Boyd, Lance Foreman, Jack Richardson, Brian Hamilton and Wally Popoff each tallied once for the Boxers, who led 3-2 after the first period before falling behind, 6-5, after the middle frame.

| | P | W | L | F | A | Pts |
|---|---|---|---|---|---|---|
| London Boxing | 8 | 5 | 3 | 47 | 31 | 10 |
| UVic Vikings | 8 | 5 | 3 | 43 | 34 | 10 |
| CFB Esquimalt | 8 | 2 | 6 | 31 | 56 | 4 |

Next game: Friday — CFB Esquimalt vs. London Boxing Club, Esquimalt Sports Centre.


ST. SAVIOUR'S
Henry and Catherine St., Victoria West
CHRISTMAS EVE
7:30 P.M.
FAMILY CHRISTMAS SERVICE
• Cake, Carols and Kids.
CHRISTMAS DAY
• 10:00 a.m. Holy Communion
CAROL SERVICE
SUNDAY, DEC. 29, 7:30 P.M.



the Bay

Have the Bay fill your PHARMACARE PRESCRIPTIONS
The Bay's Pharmacy honors all B.C. Government medical plans and D.V.A. prescriptions.
On all prescriptions, the Bay Pharmacy offers low, competitive prices plus free delivery. And you can charge it to your Bay Account. Our pharmacists will be pleased to discuss with you all your prescription requirements.
The Bay Pharmacy, Main
Hudson's Bay Company



Who invented the Moscow Mule?
Smirnoff
The Vodka that leaves you breathless.



CAPITAL SUPER FOOD
50 WEST BURNSIDE RD.
5124 CORDOVA BAY RD.
(Cordova Bay Plaza)
OPEN DAILY 9-9
CORDOVA BAY STORE
Mon., Tues., Wed., Sat. 9-6
Thurs., Fri. 9-9; Sun. 11-6
Prices Effective: Dec. 22, 23, 24, 26, 27, 28
While Stock Lasts
We Reserve the Right to Limit Quantities
Both Stores Closed Christmas Day
OPEN BOXING DAY 12 P.M.-6 P.M.
BIG SAVINGS EVERY DAY
Ontario MILD CHEESE lb. 1.19
Fresh, All Sizes TURKEYS Gr. A lb. .... 84¢
Fletcher's GARLIC RINGS 2-In-One ..... 1.09
All Brands SAUSAGE MEAT lb. ..... 74¢
Canada Grade A BONELESS TOP ROUND STEAK ROAST lb. ..... 1.69
BOTTOM ROUND STEAK ROAST lb. ..... 1.59
Ready to Eat HAM BUTT Whole or Shank, lb. .... 95¢ lb. ..... 99¢
North Star PURE LARD 2 1-lb. Pkgs. ..... 1.00
Pure PORK SAUSAGE lb. 89¢
Sno Vale Frozen GREEN PEAS 2-lb. Bag ..... 69¢
Heinz TOMATO JUICE 48-oz. tin 49¢
Jubilee LUNCHEON MEAT 12-oz. Tin ..... 59¢
Carnation COFFEE MATE 11-oz. Jar ..... 89¢
Coronation Maraschino Cherries, Pickled Gherkins, Pickled Onions, Manzanilla Olives 12-oz. Kent Jar ... 79¢
Bye the Sea FLAKED LIGHT TUNA 6-oz. Tin .... 49¢
General Mills CORN FLAKES 11-oz. Box ..... 45¢
Berryland APPLE SAUCE 4 14-oz. Tins 1.00
Imported SWISS CHEESE 8-oz. Assorted ..... 79¢ 8-oz. Plain ..... 69¢
CHRISTMAS NUTS Almonds, Filberts, Walnuts, Brazils lb. 59¢
SWEET POTATOES lb. 19¢
Fresh California BRUSSELS SPROUTS lb. 39¢
We Wish You
A Merry Christmas and Happy New Year
From all the staff and management at Capital Market

# S. Africa Aim Racial Detente

**HANDING OVER** a cheque for $250 to give a helping hand in the fight against cancer is Victoria police constable Karen Owsianski, manager of the Victoria City Police Community Band. The money, raised at a recent variety concert at Oak Bay Junior High, is being given to Wilfrid Burton, executive officer of the Canadian Cancer Society's Vancouver Island branch.

JOHANNESBURG (UPI) — Foreign Minister Hilgard Muller has promised a campaign to end racial discrimination in white supremacist South Africa in pursuit of detente with the nation's black neighbors.

He also urged the United Nations to stop interfering in the region's problems, which he said could be peacefully settled by its own people.

In a review of 1974 policies, Muller Sunday predicted expanded South African contacts with black Africa and major changes in the region's map by next year.

He promised South Africa's gold-based wealth would be used to achieve a new era of economic co-operation and peace in Southern Africa.

"We shall not hesitate to do away with humiliating practices which harm good relations between white an non-white," Muller said.

He said white and black leaders in Southern Africa have been "earnestly and honestly trying to resolve burning questions" while militants in the United Nations have vied to "push through condemnatory resolutions against us."

He said the truce in Rhodesia's two-year guerrilla war could lead to the withdrawal of South Africa's 2,000-man police force and the end of Rhodesia's diplomatic isolation.

The foreign minister said the map of Southern Affrica next year will take on "a completely different appearance from that in 1974."

In addition to freedom for Mozambique and Angola as well as end of the Rhodesian crisis, he predicted independence for the Transkei, one of South Africa's eight Bantustans (semi-autonomous black states.)

Muller said the 746,000 black and white residents of South Africa's territory of south-west Africa would intensify their efforts toward working out their own future.

Earlier this week, he termed as absurd a U.N. security council demand for South Africa to promise by next spring to give up control of the territory.

South Africa and Zambia worked together to end the guerrilla war in Rhodesia and arrange black-white negotiations for the former British colony's future.

# SMITH FACES HARD TERMS

MANCHESTER GUARDIAN

SALISBURY—Nationalist conditions for talks with Rhodesia's Prime Minister Ian Smith appear to be hardening with the strong suggestion Sunday that the ceasefire will not become effective until a constitutional conference is seen to be "fruitful."

A senior figure among the handful of detainees released by the Rhodesian government said Sunday that Smith would have to do more than fulfill his promise to release the remaining 340 "hardcore" detainees before a conference could be arranged. Other political prisoners would have to be released, said the source, specifically those Africans under sentence of death for guerrilla activities.

The government also would have to reverse the protected village policy, under which an estimated 60,000 tribesmen have been moved from their homes to create free fire zones along Rhodesia's northeastern border with Mozambique.

The most contentious point was that the wasting war along the borders would continue, "at some level." until a constitutional conference got to grips with the central issue of majority rule.

Several of the more militant nationalists have agreed with this stand, but the moderate leadership of the nationalist front, the African National Council (ANC), has refused to countenance public discussion of the conditions or tactics to be adopted in future talks with the government.

The new conditions are not therefore official nationalist policy but they emerged with force in the wake of reports that the ANC's leadership had asked President Hastings Banda of Malawi to host and chair the constitutional conference.

The Nationalist movement is united in demanding that Smith meet the first of the conditions outlined above before any arrangements are made for a conference. Dr. Elliot Gabellah, acting president of ANC in the absence of Bishop Muzorewa, denied that any such request had been made to Malawi's president or any other African leader.

# 3-Million-Year-Old 'Lucy' Rocks Anthropologists

ADDIS ABABA (WP) — The international team of scientists working in the Central Afar depression of northeast Ethiopia has found the partial skeleton of a three million-year-old hominid that it claims is "the most complete early man discovery ever made in Africa."

At a press conference here this weekend, Nald C. Johanson, an American anthropologist from Case Western Reserve University, and Maurice Taieb, of the National Center for Scientific Research in Paris, jointly announced the unparalleled find and presented the fossilled bones of what they believe was a small female of little more than three feet in height.

The two scientists, joint leaders of a 17-member team comprising Ethiopians, French, Germans and Americans, refused deliberately to say that the skeleton belonged to the genus "homo" from which modern man descended. They are trying to avoid further controversy with Richard Leakey, son of the famous late British archeologist Louis S. B. Leakey, who has contested their claims to earlier findings of specimens of early man in the absence of craniums.

In an interview Sunday, Johanson said that "lucy" as they Western members of the team call the female hominid (the Ethiopians named her Denkenesh meaning "you are wonderful" was "either a small 'homo' or a small 'australopithecus,' the latter creature is believed to have been contemporary in time to 'homo.' "

The American anthropologist said at Friday's press conference that "We (Leakey, himself and others) are going to have to get together and work up a definition of what "homo" really is ... at the moment there is really no consensus."

He said he is going to Nairobi next week to show the specimen to Leakey and discuss its identification with him before returning to the U.S.

Nonetheless, it is already clear that the Hadar site in the Afar depression is becoming the most important one in all of Africa and probably the entire world for understanding the earliest stages of man's evolutionary past some 2 to 4 million years ago, and the two scientists said as much as their conference here.

Another team member burst out at one point that "Lucy" was "the earliest most complete hominid skeleton every found in the world" and predicted it would "shake the world of anthropology."

The pieces of the skeleton found Nov. 24.

## Freighter Charged

VANCOUVER (CP) — The Liberian freighter Raehel has een charged under the Canada Shipping Act with discharging a pollutant, about five barrels of oil, while taking on fuel and a cargo of lumber at North Vancouver. Two related charges were laid by the Federal Environment Department against the captain of the ship.


Woolco

**'View-Master' Stereo Viewer** 2.59 Each

The greatest value in home entertainment for over thirty years. Brings 'View-Master' colour pictures to life in breath-taking 3-D. Rugged and easy-to-use. Just put in a reel and hold it up to the light.

**'View-Master' 3-Reel Packs** 1.59 Each

Thrill to life-like 3-D pictures that almost jump out at you. Enjoy 21 full-colour scenes in every fun and educational packet. Over 500 titles to choose from including Cartoons, Fairy Tales, Travel, Science and Popular TV Shows.

Personal Shopping only, please!
Store Hours: Monday to Saturday
10 a.m. to 10 p.m.



CAPITAL

GIFT SALE — LAST-MINUTE!

Just at the last minute, Capital comes up with these great buys to make those gift buying decisions easier!

**WINE SETS** 3.49
Colored glass wine sets. Wine decanter with 6 matching glasses. GREEN, GOLD or BLUE. Regular 4.49 set.
SPECIAL

**DRINK MIXER** 7.99
Battery electric drink mixer. Ideal for cocktails, shakes, malts, sodas, etc. Mixes and pours up to 10 drinks at a time. Regular 9.49 each.
SALE

**PYREX COFFEE PERK** 5.99
6-Cup PYREX glass top percolator for making superb coffee everytime. Also makes a very useful gift.
SPECIAL

**PYREX TEAPOT** 5.49
Ever popular 6-cup Pyrex glass teapot in a gift box. Special ...

**36-CUP PERK** 18.88
Fully automatic 10-36 cup REGAL perk in AVOCADO, HARVEST GOLD or POPPY. An invaluable aid for large gatherings, socials, parties, etc.
SPECIAL

**26-PIECE PUNCH SET** 5.99
Set consists of punch bowl, 12 matching cups, hangers and serving laddle. Our regular low price 7.99 per set.
SALE

**Rhys Davis STRIP TEASERS** 99¢
WHILE THEY LAST! A great stocking stuffer for the fishing members of the family or friends.
SPECIAL, each
Limit 6 per customer

**SPORTING GOODS GIFT IDEAS**
- DACRON II With denim sleeping bags. 8 Models. From ... 26.95 to 59.95
- SPORTS GEAR BAGS — Assorted colors. Reg. 10.95. SPECIAL ... 8.49
- FISHING RODS, REELS, TACKLE BOXES
- HIBACHIS 10"x10" ... 4.88; 10"x20" ... 6.88
- LAURENTIAN PACK — Reg. 23.95 — SPECIAL ... 19.99
- KING ARCH PACK — Reg. 38.95 — SALE ... 29.99
- 2 MAN RUBBER BOAT — Complete with oars and pump. SPECIAL ... 59.99
- MINI RUCKSACKS — Reg. 3.79 — SALE . 2.79
- 6 PARTY COOK SETS — Reg. 15.95 — ONLY ... 10.88
- TACKLE BOXES — From ..... 2.95 to 49.95

**SMALL APPLIANCES**
make well loved gifts!
- IONA CAN OPENER ... 8.69
- PRESTO CAN OPENER KNIFE SHARPENER ... 10.88
- McGRAW EDISON 2 SLICE TOASTERS, Avocado or harvest gold. SALE ... 15.95
- IONA 8-SPEED BOWL MIXERS, Only ... 16.89
- IONA 12 SPEED BLENDER SPECIAL ... 26.88
- IONA 3 SPEED HAND MIXER, White, avocado, gold. SALE ... 8.88

**HOME HANDYMAN GIFT IDEAS**
- ⅜" ELECTRIC DRILL ... 11.88
- SHOPMATE ORBITAL SANDER ... 16.99
- SHOPMATE BENCH GRINDER ... 29.95
- SHOPMATE 7¼" SAW ... 29.95
- SHOPMATE SABRE JIGSAW KIT ... 32.95
- DELUXE BERNZOMATIC TORCH KIT ... 13.88
- HIP ROOF STYLE METAL TOOL BOX ... 7.49
- 40-PIECE TAP AND DIE SET ... 16.99
- VISES — Many models to ... 56.85
- BERNZRITE PROPANE TORCH KIT ... 6.99
- ½" SQUARE DRIVE SOCKET SET ... 14.99

**OPEN STOCK Glasses**
Stock up for the extra company during the festive season. A great selection at low, low prices.

3½-Oz. Pinwheel 25¢ each: 1.99 DOZ.

7-Oz. Coke 2 for 35¢ 1.49 DOZ.

6-Oz. Pinwheel 25¢ each. 1.99 DOZ.

9½-Oz. Pinwheel 25¢ each. 1.99 DOZ.

Plus a Great Selection of Stemware, Old Fashioneds

**MEN'S SHIRTS** 6.99
Sport and dress shirts by such famous makers as HICKOK, B.V.D. TOWNLINE, FORSYTH in a great selection of plaids, plains, checks. Retail values to 12.50 each.
SPECIAL

**MEN'S JACKETS, REG. to $60**
SAVE 20%—40% on a great selection of men's jackets, jac shirts, camper coats. Some are pile lined, plaids, plains. Sizes 36-46.
SPECIAL 20% to 40% OFF

LOTS OF FREE PARKING In Capital's BIG LOT

CAPITAL IRON & METALS LTD.
1832 Store St.
385-9703



CABLE 10 CABLEVISION

**VICTORIA'S Community Channel**

| | MONDAY | TUESDAY | WEDNESDAY | THURSDAY | FRIDAY |
|---|---|---|---|---|---|
| 7:00 | A CAPITAL CHRISTMAS —From the Gr. Vic. Teachers' Assn, highlights the Oak Bay Jr. Secondary Strings along with drama students from Shoreline and Craigflower. | MERRY CHRISTMAS TO EVERYONE AT YOUR HOUSE | | BOB NORRIS | CONTACT ONE "NEED" — Victoria's Crisis Line is examined. |
| 7:30 | | FROM ALL OF US AT OUR HOUSE (VICTORIA CABLEVISION) | | LORNA O'BRIEN RON OLDRIDGE DEL OLSON GORDIE ROBINSON | ARTS CALENDAR —The Victoria Art Scene Wraps Up 1974 —Arts Council |
| 8:00 | THE VICTORIA CITADEL BAND —Traditional Carols | GARRY ADAMSON VIRGINIA ADRIAN BOB AYLWARD ROGER BARLOW | SANDRA FOSS DAVE GALE PHIL GLOVER DAPHNE GOODE | SAM BUNDELL EILEEN RUSK KEN SALMOND AL SCOTT | OUTLOOK —Opening of the Skiing Season for |
| 8:30 | THE 12 DAYS OF CHRISTMAS —Seasonal Music and Drama | ART BOUCHER RON CHAPMAN JOAN CHARLISH LEN CHARLISH | JOHN HARRISON ANNE HORGAN LARRY JACOBS DAVE KISSINGER | BOB SCOTT DORIS SHIRLEY MIKE SHIRLEY LINDA SNELLING | Vancouver Islanders with Helen Beirnes. —60 Mins. |
| 9:00 | YOU AND THE LAW —This Saanich Police Department Christmas Special features youngsters | KEN CHARLISH JAN CHISHOLM CHERYL CURRAN TOM CURRAN | NICK KLINICK SUSAN LEGRAND BOB LEWIS SUSAN LIFTON | GLENYS SNOW GAY STONE TANIS STURGEON GIL ST. DENIS | M.P. REPORT No. 23 —Open Telephones to Victoria MP Allan McKinnon. |
| 9:30 | from View Royal Elementary, Mt. Douglas Senior Secondary and Fairburn Kindergarten. | CATHERINE DAWSON TERRY DAVIS VERN EVANS JOHN FOSS | GORDON McMILLAN PAWL NARUM LYNN NEAL VIC NELSON | JAY SUTHERLAND VI THORNTON BOB WHITE JERRY WILSON | M.P. report (cont'd.) (477-0101) —60 Mins. |
| | CHRISTMAS IN PERSPECTIVE —The Sanctuary Singers | | | | |



Sands — SIX FUNERAL CHAPELS SERVING VANCOUVER ISLAND

Dedicated to Service . . .
your six community chapels, independent, family-owned and controlled. Sands, since 1912.
VICTORIA, 388-5155
SIDNEY, 656-2932
COLWOOD, 478-3821
DUNCAN, 746-5212
NANAIMO, 743-2032
LADYSMITH, 245-2331

INTERNATIONAL FLIGHT CARE — A DIVISION OF SANDS
Specializing in shipping to or from anywhere. Call collect.

Removal and Memorial Service Covering Vancouver Island. Call Collect. A Division of Sands.

# Property Defence Tests Laws

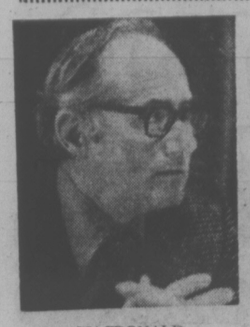

MACDONALD
'. . . social breakdown'

VANCOUVER (CP)—The question of law and order and the credibility of the law has been thrust into the spotlight in B.C. by two recent incidents on the lower mainland where private individuals have used guns to defend their property against thieves.

"It is apparent we are trying to cope with a rising wave of social breakdown," Attorney-General Alex Macdonald said in an interview.

"But I don't think we are anywhere near approaching the problems that exist in parts of the United States," he said.

Referring to a report just completed by his department, Macdonald said, "crimes against personal property have doubled in the last 10 years."

He outlined several programs which he believed would preserve the citizen's faith in the institutions of the law. His department is increasing community and preventive policing, it is speeding the administration of justice through the courts; and he is trying to redirect convicts from prison sentences to some form of community restitution.

"We are moving as fast as we can in these areas," he said, "and I believe the public understands and supports us.

"We are living in a free society, so we must do these things openly. In China, when the government decided that drugs must go, they went. That's all there was to it. Well, we can't operate that way," he said.

The attorney-general said he felt one of the evolutions of the law that now is taking place is that "we will probably have more social discipline than we have had up to this point.

"The note I detect is a rising concern about juvenile vandalism and petty crime," Macdonald said, "and we are giving it anxious consideration at this time."


HOME OWNERS AND TENANTS

Now you can have the highest quality home insurance at competitive rates and pay your premiums in easy, equal monthly instalments through your bank, no interest or carrying charges.

"Insurance is our business . . . not a sideline"

HARBORD INSURANCE LTD.

VICTORIA 386-8441 VANCOUVER 687-8887 EDMONTON 424-0347


# Police Jump Gun, Shots Kill Girl

NEW YORK (AP) — Twenty-four year-old Maria Pellot, who started out angry about a double-parked car that was blocking her own, ended up dying on a Brooklyn street early Sunday. She became caught in the crossfire of a shootout between two policemen.

Police said it apparently was all a misunderstanding.

Pellot came out of a house in the east New York section of Brooklyn shortly after midnight Saturday night to find her parked car blocked by a double-parker.

When James Gibson, a Housing Authority policeman, came out of a nearby apartment house, he found Pellot banging on his double-parked car with an 18-inch pipe.

Gibson was trying to take the pipe away from the girl, police said, when an unidentified man intervened and punched Gibson. The officer drew his gun and badge and told Pellot and her defender they were under arrest.

At this point, a bus passed. From its window, Robert Johnson, a correction department officer, saw the man holding the gun on the pair and thought it was a holdup.

He jumped off the bus, shouting "I'm a cop. Drop your gun."

Police said someone fired a shot, and both officers dived behind cars and began shooting across the street. Nine shots were exchanged before another off-duty officer came out of his nearby apartment and persuaded Gibson and Johnson to give up their guns.

Then Pellott was found lying on the pavement with a bullet wound in her stomach. She died after surgery at hospital.

Police were still looking for the unidentified man who intervened.

# KOSYGIN SPENDS $1M

VANCOUVER (CP)—Kosygin Is Coming is expected to leave about $1 million in the city.

An accountant with the company producing the movie, Bulldog Productions Ltd., said Friday that $1 million is about what it costs to feed and house 60 film crewmen, hire cars, trucks, drivers, rent out sites, make phone calls, develop film and do the thousand other things to make a movie on location.

Stanley Marks, the English-based company's executive accountant, said the entire production is expected to cost at least $2 million, half of it spent here during the 48 days of shooting.

Marks said the biggest single item in the Vancouver production budget is $250,000 payroll for the production cew. About 50 of the 66 persons are Canadian, mostly from British Columbia.


Recommended

Recommended by Victoria families in every neighborhood for the finest in faithful service, whatever your denomination or creed. Advisory service concerning perplexing funeral details.

McCALL BROS

FUNERAL CHAPELS, 1400 Vancouver St. 385-4465


# B.C. Rail Report By Dec. 31

VANCOUVER (CP) — Dalton Larson, the Vancouver lawyer appointed to mediate the British Columbia Rail labor dispute, said Sunday he hopes to report to the B.C. government by Dec. 31.

Larson said in an interview after meeting with representatives of five striking shop craft unions and management during the weekend that the two sides are far apart, but that he hopes he can come up with a recommendation which will be accepted.

"The unions are committed to put the recommendations to a membership vote and the railway will give them equal consideration," he said.

Larson, appointed Thursday as industrial inquiry commissioner to end the strike which started Nov. 21, said he hopes trains will be running early in 1975.

Neither Norm Farley, chief negotiator for the 550 maintenance men in the five unions, nor representatives of the B.C. government-owned railway would comment on the weekend talks.

The company's last public offer to the workers would increase wages and benefits by 19.5 per cent in nine months.

The unions have suggested a 30.6-per-cent increase for the same period.

Under the old contract which expired Oct. 31, tradesmen made $5.79 an hour.


the Bay

If your doctor says you have NERVE DEAFNESS . . .

Shown twice actual size

Miracle-Ear may be all you need to hear clearly again. It fits entirely in your ear. Ideal for many persons who can still hear but have trouble understanding words. Come in and try it today at the Bay.

DAHLBERG HEARING AID SERVICE

The Bay, Third Floor
385-5414 or 385-1311

Hudson's Bay Company



Your Merry Christmas Store

the Bay

You have only to 5:30 p.m., Tuesday to shop for those last-minute gifts from the Bay

Your Merry Christmas Store is full of gift ideas to be found on every floor. Purchases made by noon Tuesday will be delivered in the Greater Victoria area in time for Christmas. And remember, if you are still puzzled . .a **Bay Gift Certificate** is always a welcome gift for those hard-to-buy-for on your Christmas list. Enquire at the Accounts Office, 4th floor.

ON SALE TUESDAY!

1/2 PRICE

BOXED CHRISTMAS CARDS

Tuesday . . . your opportunity to save on next year's Christmas cards. Shop early for best choice of traditional and modern design cards by Hallmark, Gibson and Carlton and other famous names.

*Stationery, Main Floor*

TRIM-A-HOME DECORATIONS

Your opportunity to be ahead for next Christmas and save one half! All remaining decorations such as artificial trees, garlands, ornaments and Christmas flowers reduced to clear. All items subject to prior sale. Shop early Tuesday for best choice.

*Trim-a-home Shop, Third Floor*

*PERSONAL SHOPPING ONLY, PLEASE*

Hudson's Bay Company

OPEN TUESDAY, 9:30 A.M. TO 5:30 P.M. PHONE 385-1311. FREE CUSTOMER PARKING.



272 GORGE ROAD WEST—GORGE SHOPPING CENTRE

FAIRWAY DISCOUNT HOUSE

Merry Christmas to All from Fairway

Prices Effective SUN., MON., TUES., Dec. 22, 23, 24

CHRISTMAS FOOD SALE

Closed Christmas Day and Boxing Day

SUNDAY 10-7 MON. 9-9 TUES. 9-7

We Reserve the Right to Limit Quantities

Ready to Serve HAMS Whole or Shank Portion lb. ..... 87¢

Fresh Young TURKEYS A Gr. lb. 77¢ ALL SIZES

North Star GARLIC RINGS Each ..... 55¢

Our Own SAUSAGE MEAT lb. ..... 49¢

Canada Gr. A Beef PRIME RIB ROAST Government Inspected lb. ..... 1.59

Swift Premium BUTTERBALL TURKEYS GRADE A 18-lbs. and over lb. 85¢ 8-16 lbs. lb. 89¢

Allen's Pure Clear APPLE JUICE Large 48-oz. Tin .... 49¢

Krispee POTATO CHIPS Tri Pack ..... 49¢

Jell-O JELLY POWDERS 3-oz. ....4 pkgs. 1.00

Kraft Parkay MARG-ARINE 3-lb. Pkg. ..... 1.89

Blue Ribbon COFFEE 1-lb. Pkg. ..... 98¢

Ocean Spray CRANBERRY SAUCE 2/15-oz. Tins 79¢

Surf Keta SALMON ½'s. Tin ..... 69¢

ARCTIC POWER King Size ..... 1.69

Admiral SMOKED OYSTERS 3 1/3-oz. Tin .. 39¢

Pinetree CASHEWS 8-oz. Pkg. ..... 99¢

Reynold's FOIL WRAP 18"x25' ..... 79¢

Silverwood Fresh EGG NOG Quart Size ..... 87¢

Ocean Beauty SHRIMPS 4¼-oz. ..... 59¢

Valley Farms or Bonniebrook FROZEN PEAS 2-lb. Pkg. ..... 69¢

Fresh CELERY Each Stalk ..... 23¢

Fresh BRUSSELS SPROUTS 3 lbs. 1.00

Large ORANGES Golden or Red Delicious APPLES 10 for 1.00

# I've Had Worse Injuries From Rugby—Crash Victim

By AL FORREST
Times Staff

"I can't believe I'm still alive," Wayne Farmer said today after surviving a crash of Farmer Construction's Cessna 180 seaplane Saturday afternoon.

Farmer was still a little shaken up today and suffering from a sore neck, bruised shins and a badly cut right hand — but well enough to go to work this morning to attend an 11 a.m. meeting.

Farmer was released from hospital Sunday.

He has no known broken bones from the crash but his shins were badly bruised from the impact.

"My legs banged against the dashboard when I crashed," Farmer said.

"However, I don't feel too bad today. I have come out of a rugby game with more injuries than this."

Shortly after noon on Saturday he took off from calm Elk Lake to fly to Pat Bay where he was to pick up his instructor to continue with lessons for a commercial pilot's licence.

However, the weather was rough higher up so he flew lower than normal as he approached Pat Bay. He cleared the power wires on the east side of West Saanich Road but a downdraft pushed the floats under the wires on the west side, flipping the plane.

"I thought, 'My God, I'm going to die.'

"Then I thought about my wife, who is six month's pregnant, and my daughter, who is 4, all before I crashed. I was thinking about them when I hit."

The plane landed upside down on the beach, a stump sticking through the wreckage about three feet from the cockpit.

"At first I sat there, really surprised to be alive. Then I automatically went through the emergency drill, shutting off electric switches and cutting off the fuel tank.

"It was then I realized I was upside down. The switches were above me.

"I undid my seat belt and fell down to the roof. I always wear the seat belt when I'm flying — or driving. It saved me.

"Then I thought about fire. The power line broke and I could hear the crackling of live wires and I knew there would be spilled fuel. I squeezed out through a hole in the windshield. It couldn't have been more than 18 inches in diamater. That's when I cut my right hand rather severely.

"I was only in the plane about 60 seconds after the crash."

Farmer, 33, said he avoided other cuts getting through the windshield because he was wearing heavy clothing.

"Then I ran up the embankment. Normally I couldn't have climbed it but these were not normal circumstances. I made it up on the third try. I was grabbing brambles and anything I could but I hardly noticed."

The $22,000 plane did not catch fire but it was a write-off.

A passing commercial pilot from the airport saw Farmer running along the road and noticed he was bleeding heavily from the hand. He put him in the back of his van and drove him to Resthaven Hospital.

His wife, Heather, was phoned and was told her husband was in hospital with a cut hand. She was not told in advance that he was in a crash.

Wayne Farmer said the person who got the biggest shock was his father, George Farmer, president of Farmer Construction.

"He heard about the crash and came out to Pat Bay. He saw the plane and I guess he thought I was pretty badly hurt. It was a terrible shock for him."

Farmer has flown for two-and-a-half years or almost 300 air hours, mainly on company business to Vancouver, Campbell River and the interior of British Columbia.

The plane is kept at Elk Lake, although he can fly it to his doorstep at 794 Delamere on Brentwood Bay.

Farmer plans to continue his training for his commercial pilot's licence, although he will give it a rest for two or three weeks.

Flying is just a hobby, he has no ambition to become a commercial pilot. However, he finds it convenient to fly on company business as general manager of Farmer Construction.

Farmer said the near miss still has him shaking his head in bewilderment, especially about the stump he just missed.

"At the hospital they told me they took pieces of the stump out of my jacket pocket. That's how close it was."

—John McKay photo

Cockpit of Cessna 180 seaplane rests near stump

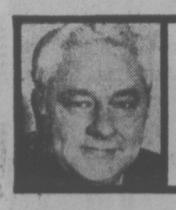

## jack scott

## At Home in the Crush: Our Last-Minute Advice

If the statistics are right — and I always believe statistics that suit my purpose — two out of every three of you out there, with just about a day and a half to go, have yet to do your Christmas shopping. You are naughty, aren't you?

The subject interests me for the simple reason that I have been a last-minute Christmas shopper for approximately the last hundred years, making my final purchases in a frantic ball of panic just as the weary sales-clerks are closing the doors on the last of the thundering herd.

Old St. Nick, indeed, is half way down the chimney when I pin my shin-plasters to my mittens and venture forth to make my purchases.

I am thus something of an authority on the fact that such shoppers tend to nourish guilt feelings and self-recriminations that contribute to the success of modern psychiatry, not to mention those vignettes of seasonal ill will and naked carnage that may be observed in any department store in the next two nights.

★ ★ ★

That I have been able to rationalize this procedure is hardly surprising, since I have found ways to rationalize almost everything, but the fact is that advantages may be found in leaving a selection to the last possible moment. It behooves us to look on the bright side of life in this festive time of year and even this has its bright side.

For one thing there is not nearly the problem of selection if you can manage to fight your way into a shop when its attention is turning to the January sales. A lot of the good stuff is gone, of course, but so is a lot of the bad stuff that you would normally buy. Very often a problem gift marked down cryptically only as, say, "Madge — sweater" may be solved in a trice by the fact that there is only one sweater left, thus saving all sorts of tentative pawing over a bewildering selection.

It may seem perverse, but I actually enjoy, too, this swirling crush of shoppers who, like me, have kept putting it off. All that we have come to associate with Christmas, the whole splendid rite of greed and avarice, is condensed into one single expedition, a distillation, as it were, of an essential part of the Yuletide. There is simply no accomplishment that can rank with the satisfaction of reeling back to the nest, bloodied and beaten, but with some worthless trinkets under your arm to show that you have entered into the spirit of the occasion.

As it happens, we have immediate neighbors of absolutely unbelievable method in their lives who, regularly, buy every last one of their Christmas gifts before the end of October, have them all gaily wrapped and waiting in their hall cupboard. As I see it, Christmas is over for them around mid-autumn. They are sitting at home, twirling their thumbs, wondering what in the world to do, just when I am entering into the full, tumultuous, unarmed combat of the season.

I would not have you believe, of course, that this habit pattern began as a premeditated thing. The truth is that, on a scale of 10, Christmas shopping would rank very close to last in my list of life's pleasures.

★ ★ ★

The reason for this is simply that my entire list is composed of females and nothing is more calculated to take the fun out of spending. By early June, for example, I know exactly what my wife wants and is going to get. My wife is very practical about this. She does not believe that it is the thought that counts. She believes it is the gift that counts. As a sort of guide-line she will often make a note of the store, the gift and the price, and leave it on my desk, a procedure that has gone on since the first year of our marriage when I bought her a black, peek-a-boo nightgown that turned out to be nine sizes too large.

What is really discouraging, however, is to be a father of three daughters, no boys, and I suppose this is what really turned me off the Christmas shopping. Often, in those early years when I used to leave Santa a note asking for just one son, I occasionally ventured into department store toylands and watched the fathers of boys buying Lionel trains and elaborate Meccano sets and Daisy bee-bee guns and those other goodies that bring the roses to a man's cheeks come Christmas morning, always knowing that my eventual destination would have to be the doll's section. I once actually bought a Meccano set, prepared to argue that my oldest daughter showed a natural talent for building things, but my wife made me take it back and get a set af cookie cutters.

I take what comfort I may from the knowledge that you, too, will be out there in the pack tonight or tomorrow night. Let us sing out "Merry Christmas" to each other should we meet, eh? The show must go on.

## Hit-Run Becomes Smash-and-Grab

A hit-and-run developed into a smash-and-grab early Saturday morning.

Victoria police said Thomas Norman Cairns, 241 Gorge, and Roland Edward Beaudry, 3838 Epsom, were sitting in their cars at 3:30 a.m. waiting for the light to change at Gorge and Hillside when a white car sideswiped them.

Cairns went to get police. Beaudry remained behind and started to take down the car's licence number on an envelope which contained a $280 pay cheque.

The driver of the white car approached Beaudry and a scuffle ensued during which the man grabbed the envelope and fled in his car.

Police recovered the car a short time later and are looking for a suspect.

## Housing Approval Expected

Saanich council is expected to ratify the land-use contract for the Interurban-Marigold housing project Monday, Dec. 30 — one day before the deadline set by the provincial government.

Mayor Ed Lum said today the special meeting has been set for 4 p.m. and he expects council to agree to the land-use contract terms, set down by the provincial government's Dunhill Development Corporation Ltd.

A storm of protest from nearby residents grew after Dunhill's original plans for a 305-unit complex were announced, based on fears of the project's density and its impact on already overcrowded schools in the area, roads and other facilities.

As the pressure mounted, Dunhill came back with a counter offer to reduce the density by 15 per cent and to contribute $250,000 toward roads and other services.

Dunhill, however, reserved the right to withdraw the new consolidations if the land-use contract is not ratified by Dec. 31.

The first three readings of the bylaw authorizing the land-use contract were passed last Monday with only Ald. Mel Couvelier disapproving. He wanted more time to consider the new proposals and layout of the multi-housing project.

Victoria Times
MONDAY, DECEMBER 23, 1974 13
SECOND SECTION

## Social Work Head Named

Dr. Brian Wharf, an associate professor at McMaster University's school of social work in Hamilton, has been appointed director of University of Victoria's new school of social work.

Dr. Wharf will take the new post May 1, and will visit UVic at intervals until then to prepare for the school's opening in September.

Dr. Wharf, 42, has been at McMaster since 1969 and played a major role in the development of the university's graduate program in social work there as well as teaching undergraduates.

A native of Regina, he worked in Victoria in 1960-63 as a senior probation officer with the Victoria juvenile and family court.

Wharf was director of social planning for United Community Services in London, Ont., from 1963 to 1966. Later he studied for his doctorate at Brandeis University in Boston.

Other appointments announced by the UVic board of governors include selection of Dr. Michael Pearce to head the UVic physics department starting July 1, 1975.

Dr. Pearce is on leave of absence for a year to act as associate director of the $30 million TRIUMF cyclotron project in Vancouver. TRIUMF (Tri-University Meson Factory) is being carried out at University of B.C. to produce a high energy proton beam funded by the Atomic Energy Control Board.

Pearce replaces Dr. H. W. Dosso who will resume a teaching position in the department.

Dr. Reg Roy's post as acting dean of graduate studies has been extended from Jan. 17 to June 30 and Dr. Elaine Limbrick will become chairman of the French language and literature department Jan. 1.

Also announced is the appointment of Donovan Thorndik as superintendent of UVic janitorial services, replacing Clive Yoxall, who is retiring.

## Basement Flooding Avoidable

Most of the 300 complaints about flooded basements in Saanich over the weekend could have been avoided if homeowners took some simple precautions, Mayor Ed Lum said today.

The mayor conceded some of the complaints were legitimate but said 80 per cent of the flooding was caused by plugged catch basins.

"We found, in most cases, catch basins on the road had been plugged with leaves. If people would just take a rake and make sure the catch basins are clear they can avoid flooding."

The mayor and several of the aldermen travelled around the municipality Friday night as municipal officials manned pumps and helped residents meet the emergency.

The rain hit hardest in the Tillicum-Trans Canada Highway area where 2.28 inches fell in a 24-hour period ending at 7 a.m. Saturday.

Friday's emergency calls topped Christmas Day 1972 when Saanich suffered more than any other municipality as 3.35 inches of rain fell in 24 hours.

Saanich reported 208 emergency calls that day. Five municipal crews worked through the night.

## Meter-Plugging Promotion Ends

Following a protest from City Hall, radio station CJVI called in its "meter maid" only two days after she had started feeding downtown meters as a service to Christmas shoppers.

Station manager John Ansell said today the stunt was scrapped last week at the request of city traffic engineer Dave Campbell, who said it could increase traffic congestion.

"It was just a little fun thing that came up as an idea from our promotion people," he said. "But we kind of expected there might be some problems."

Ansell said it appeared that mercants were "quite upset" about the patrolling meter-feeder.

Assistant traffic engineer Derek Wild commented: "The whole point of meters is that we have a limited number of curbside parking spaces in the downtown area, which must turn over frequently to allow people to park, attend to their business and then get out.

"If each person has to circle for half an hour before he or she can find somewhere to stop it's only adding to the congestion."

## Costs Preclude Full-Time Clinic

The Red Cross couldn't justify the cost of maintaining a full-time blood donor clinic in Victoria because there aren't enough willing donors, spokesman Gerry Savage said today.

Savage, Red Cross field coordinator for Victoria and Vancouver Island, said the average cost of collecting a unit of blood in 1973 — with clinics operated by a team from the mainland — was $10.70.

A full-time clinic operating in the Victoria area, but with its capacity under-used, would certainly send up the cost of collecting blood.

Savage was replying to criticism Saturday by city fireman Bob Melnyk, a veteran donor who said he had not been able to give blood last week because the mandatory three-month waiting period between clinics had not passed.

The Red Cross official said the problem was recognized and a protest lodged with the head office last August, when Victoria was informed that September's planned clinic dates would be advanced one week.

As clinic teams operate with minimum staff and are fully scheduled every working day to meet hospitals' needs, the altered schedule involved a series of changes and the situation had to be accepted.

## A-Peeling Pekapoo

Peeling oranges is a piece of cake for Doofy, five-year-old Pekapoo (that's half Pekinese and half poodle), who regularly dazzles her owner's friends with her stunt. Doofy simply anchors the Japanese orange with her paw and then goes at it with her teeth. Owner Pearl Williams of 1647 Hampshire says Doofy gets quite upset if a human gets an orange to peel and she doesn't get one too. After her exertions for the photographer Doofy got a cool drink of — what else? — orangeade. (Bill Halkett photo)

Merry Christmas!

P.D.Y. FOOD CENTRE

CRAIGFLOWER and TILLICUM

Prices Effective Sunday to Saturday
Dec. 22, 23, 24, 27, 28

CLOSED CHRISTMAS DAY BOXING DAY

WEEKDAYS 9 to 9
SUNDAYS 10 to 7

We Reserve the Right to Limit Quantities

Island Farms or Fraser Valley BUTTER (Limit 1-lb.) With $10 Order or Over lb. 69¢

Fresh TURKEYS Available

Butterball TURKEYS 20-lbs. and Over—A lb. 77¢

Grade A RIB STEAK lb. 1.79

Grade A PRIME RIB ROAST lb. 1.69

MJB COFFEE 2-lb. Tin 2.19

Village MARGARINE 3-lb. Pkg. 1.79

Kraft Canadian CHEESE SLICES 2-lb. Pkg. 1.98

East Point Tiny SHRIMPS 4¼-oz. Tin 69¢

Five Roses or Robin Hood FLOUR 20-lb. Bag 2.39

Quaker QUICK OATS 5-lb. Bag 98¢

Nabob Raspberry or Strawberry JAM 24-oz. Tin 1.19

Kleenex Assorted 100's FACIAL TISSUES 4 Pkgs. 1.00

Minute Maid Frozen ORANGE JUICE 12-oz. Tin 49¢

Fresh LETTUCE 2 Heads 29¢

Snoboy TOMATOES 1½-lb. Tray 39¢

Fresh (Mix or Match) GREEN ONIONS RADISHES 2 Bunches 25¢


# WHEELS

By MICHAEL LAMM

**Dear Mike.**

I own a 1969 Chevy Nova with the 250-cid 6 and Torque-drive semi-automatic transmission. After driving more than five miles in the morning, the transmission is very hard to shift into reverse. It makes a loud grinding noise. When it finally goes into reverse, the car will hardly move. If I let the car stand for an hour or overnight, reverse works fine. The forward gears work all the time What gives?—Gnashing Teeth

**Dear Teeth:**

Sounds like the reverse piston might be broken or the piston seals torn or cracked. The Torque-drive has a reverse clutch pack. When your trans fluid is cold and heavy, the reverse piston apparently holds pressure, but when the fluid gets warm and thin, it won't hold enough pressure to apply the clutch pack. So get thee to a transmissionary.

**Dear Mike:**

I have a 1967 AMC Rebel V8. At 70,000 miles, I had chrome-plated piston rings put in. This never solved the oil-burning problem, and now, 35,000 miles later, the car uses a quart every 200 miles. I'm really ticked off at the mechanic but he says the car was too far gone to save. Is there any remedy now?—Ticked

**Dear Ticked:**

I don't believe so, because you don't want to put a lot of money into a car with 105,000 miles on the clock. The trouble was the chromed rings—they are hard to seat. And possibly the mechanic didn't prepare the cylinder walls properly to begin with. It surely sounds that way.

**Dear Mike:**

Each winter for the past four, my 1965 Buick (32,000 miles) has been stalling. It stalls for about the first mile whenever I stop for a light, and it does this whether I warm up the engine or not. In the past two years, I've had plugs changed, wiring and points replaced, and the choke adjusted several times. Last winter I had the carburetor overhauled by a GM dealer, but the car stalled again the next morning. Another dealer told me a new dash pot would fix everything. What's a dash pot? What should I do?—Wary

**Dear Wary:**

The dash pot is a small shock absorber that eases the throttle shut when you take your foot off the gas pedal suddenly. A new dash pot might turn the trick—it's inexpensive and easy to install, so you might try it.

**Dear Mike:**

My 1967 Mercury Meteor will back up immediately after starting the engine on cold mornings, but it takes about 10 minutes of warmup before it'll move forward. Once the engine is warm, it goes either way eagerly. The car has an automatic transmission.—Frustrated

**Dear Fruss:**

Sounds like you're due for a transmission overhaul. the problem could be: 1) hardened internal lip seals, 2) badly oxidized fluid, 3) years of normal wear, or 4) a combination of all these.

**CHRISTMAS ARTWORK** of youngsters studying painting at the Emily Carr Arts Centre now adorn the walls of the Northwest Trust Company, 717 Fort Street. Northwest employee Garda Coburn stops for a moment to admire the Christmas scenes. (John McKay photo)

# dear abby

## Her Only Fault Is Her Elbows

DEAR ABBY: My problem is a peculiar one. I've been dating a very special young lady for the past two months. She is perfect in every way except for her elbows. They have got to be the ugliest matching pair I have ever seen. I've never mentioned this to her, but she must be aware of it because she keeps them hidden by long sleeves when possible.

I've met her parents only once and they both seem to have normal elbows so it's not hereditary. Could she have developed those ugly elbows through drug abuse? Or could she have had a vitamin deficiency when she was young?

I wouldn't hurt her feelings by asking her what happened to her elbows because I love her, but I wonder if you can tell me anything that might shed some light on the subject. — Name Withheld.

DEAR NAME: It's entirely possible that the young lady's elbows are perfectly normal — it's your concept of ugliness that's far-out. As long as they bend in the right places and you say she is otherwise perfect and you love her, why not accept her as she is — elbows and all? I trust that you are a perfectly flawless man.

DEAR ABBY: I am 41 and my boyfriend is 43. We've gone together for six months, and have been considering marriage. We've both been married and divorced. I have worked for 23 years and have some money in the bank. Probably more than he has.

Out of curiosity mostly, I asked him if I could borrow $200. He said, "Yes, but you will have to sign a note." When I showed surprise, he added, "It wouldn't matter if it was my sister or brother. When it comes to money, I want a note."

I couldn't get over his attitude. Then I told him I really didn't need the money, I just wanted to see how he'd handle it, and he said I should write to you and get your opinion. So I'm writing. — Corky.

DEAR CORKY: I'm with him. A loan is a business deal, and he sounds like a hard-nosed businessman. I'll bet a lot more people regret not having asked for a note than regret having asked for one.

DEAR ABBY: A few months ago I met and fell in love with the most beautiful girl I've ever seen. She liked me, too, and soon she was staying with me, cooking my meals and taking care of my apartment. It seemed like an ideal setup, but there is just one problem: she works days in a massage parlor, and is a call girl at night.

She makes more in one night than I make in a whole week, but she never has any money because she likes to gamble, and she gives 10 per cent of her earnings to the church.

Is there any way I can get her to quit taking those calls at night? She says she loves me, but she can't live on what I make. — A Fool In Love.

DEAR FOOL: (You said it, I didn't.) So your lady love works in a massage parlor by day and is a call girl by night? When does she work you in? I'm afraid it's hopeless, unless you can make more, or she agrees to settle for less.

DEAR ABBY: I read with some amusement about the girl whose boyfriend told her she couldn't get pregnant because he had been "injured" playing football.

My husband told me the same story — only he was injured playing baseball.

We are now the proud parents of triplets!

"For it's one — two — three strikes, you're out at the old ball game!" — Jo Jo

# Alvarez-Welch Medical Report

By DR. WILLIAM WELCH

A burning sensation under the breast bone, often mistaken for pain due to heart trouble, may sometimes be stomach acid backing up into the gullet.

A widened opening in the diaphragm (the sheet of muscle that separates the chest from the abdominal cavity) may allow a little of the stomach to slide up into the chest and spill its irritating acid into the esophagus. The resulting "heartburn" sometimes seems to mimic the pain of heart trouble and may radiate up to the neck as heart pain often does.

The opening in the diaphragm through which the esophagus passes to reach the stomach normally is snug, and keeps the stomach and its contents in the abdominal cavity below the diaphragm where it belongs.

The tendency for the opening to stretch and allow part of the stomach to slide upward into the chest cavity is thought to be due to an inborn development weakness, which may begin to cause discomfort with overeating and overweight. It is called a "hiatal hernia."

Indeed, in some circumstances, the opening can become so large that not only part of the stomach but loops of bowel may migrate up into the chest cavity. Curiously, when this happens, the patient may be quite unaware of his "upside-down" or rather "downside-up" intestinal tract, until a chest x-ray shows the gas-filled loops coiling under the ribs.

When the hernia is small, intermittent and confined to the stomach, it can usually be identified by special x-ray studies of the esophagus and stomach.

One of the complications of such a hiatal hernia is anemia, caused by the slow seeping of blood from the eroded surface of the esophagus, which is irritated by the regurgitated stomach acid.

The anemia can usually be remedied by taking iron pills, the essential ingredient the body needs to make up for blood loss. It hardly needs saying that such treatment must be supervised by your doctor, so that you get exactly as much as you need and not more, for too much iron can be almost as serious as too little.

Rarely does a hiatal hernia require surgical repair. Usually, the symptoms can be minimized by weight reduction. It is usually advised that the sufferer avoid bending, lifting and lying down for at least two hours after meals. Smoking cigarettes should be stopped because it has been shown that smoking tends to diminish the normal tone of the muscles at the outlet of the esophagus. It is also usually wise to avoid coffee, citrus fruits and spices.

One of the most effective ways of avoiding symptoms at night is to raise the head of the bed four to six inches on lows will not serve the same purpose. Slanting the whole bed from head to foot is necessary to allow the body to take advantage of the pull of gravity, which keeps the acid-bearing hernia from sliding upward.

Liquid antacids taken frequently help to neutralize regurgitated acid by bathing the lower esophagus and the acid-producing lining of the upper stomach.

It is reassuring for one who fears that his "heartburn" is blocks. Propping up with pill-related to the heart to learn that it is not, and that it usually can be treated successfully.

# YOUR HOROSCOPE

**Forecast for Tuesday, Dec. 24**

By SYDNEY OMARR

**ARIES** (March 21 — April 19): Budget may appear "wrecked." Maintain balance — and humor. Check details. You'll find that picture is not as bleak as it first appeared. Aquarius, Leo, Scorpio persons play roles in your life this Christmas Eve.

**TAURUS** (April 20 — May 20): Intellectual exchange should not be permitted to deteriorate into common argument. Welcome opposing viewpoint — accept challenge as a healthy stimulant. Message will become increasingly clear. One you love will make gesture of reconciliation. Accept!

**GEMINI** (May 21 — June 20): Be quiet within. Disturbing questions will be answered — if you avoid extremes. Keep "celebration" within bounds, especially if attending office party. Some associates may lef off steam without meaning what they say. Moderation is your ally.

**CANCER** (June 21 — July 22): Friends may have "falling out" and you could be caught in middle of foolish dispute. Be realistic — and don't take sides. Relative may reveal secret. Keep confidences. Live up to spirit of holiday. You'll understand!

**LEO** (July 23 — Aug. 22): You will feel stronger despite temporary setback. You encounter a true "blessing in disguise." Capricorn, Cancer individuals could figure prominently. Accent is on security, contacts with those you respect.

**VIRGO** (Aug. 23 — Sept. 22): What seemed important in past may fall into a different perspective. You are able to let go — and to prepare for proverbial second chance. Surprise messages, calls and visits are featured. Aries, Libra could figure prominently.

**LIBRA** (Sept. 23 — Oct. 22): Questions concerning gifts and values will arise. Be creative rather than aggressive. Show that side of yourself which highlights originality, attractiveness in sense of being opposite of petty. Leo, Aquarius, Scorpio persons are likely to be in picture. Young person makes you laugh!

**SCORPIO** (Oct. 23 — Nov. 21): Follow through on hunch. Heed inner voice. Make peace with older family member. Throw off tendency to be moody. Aquarian could help show you the way. Special significance of holiday strikes home. You gain greater degree of enlightenment. Reunion is featured.

**SAGITTARIUS** (Nov. 22 — Dec. 21): Whirlwind activtiy is indicated. Remember diet, health resolutions. Relatives who urge you to break the rules are misinformed. Be gregarious without being foolish. Surprise package could be a conversation piece. This will be a time you'll remember!

**CAPRICORN** (Dec. 22 — Jan. 19): Do some revising. Think on your feet. Duplication of gifts need not be cause of embarrassment — if you are alert. Aquarius and Scorpio persons are in picture. Young persons may engage in lively discussions — sparks fly temporarily. A bit of laughter is a needed tonic.

**AQUARIUS** (Jan. 20 — Feb. 18): You are better able to open line of communication with persons who pull strings of authority. This could include parents, older associates, professional superiors. Talk. Express. Be receptive and get your own points across. This could be the start of something big!

**PISCES** (Feb. 19 — March 20): You may find that what used to be a cause for family friction now is spark for humor. Welcome the change! Be diplomatic and bask in warmth of reunion, affection, spirit of holiday. Taurus, Libra figure prominently.

**IF TODAY IS YOUR BIRTHDAY** you have a sweet tooth, unusual voice, artistic sense and dramatic sense of timing. Scattered forces fall into place as family member comes back to the fold. You draw to you individuals born under Taurus, Scorpio and Libra. April will be your most significant month of 1975.


Bless this House with a 'Sounder' BY HAMMOND and create a new dimension in family participation for only $599.00

Ask about Christmas Layaway

Hammond Organ Studios

In Victoria at 3400 Douglas Street Phone 388-9177

SALE of DRESS SHOES

the natural looking pump

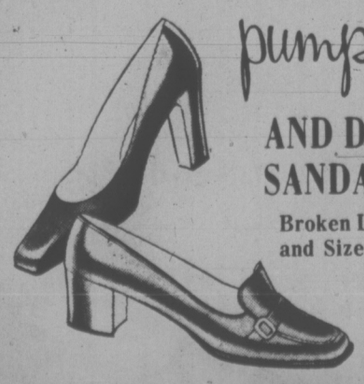

AND DRESS SANDALS

Broken Lines and Sizes

8.95 Pr.

OPEN 'TIL 9 P.M. MONDAY
TUESDAY 'TIL 5:30

VILLAGE SHOES

2238 Oak Bay Ave.
Phone 598-3031

SEASON'S GREETINGS

and a

sleighful of warm wishes to our many patrons from the management and staff of

RENFREW FAIRFIELD CLEANERS

1012 YATES 382-3938

Jason Campion
"Water Baby of the Month"

—Children taught from the age of 6 months through specialized instruction.
—Enroll in our winter series.

PACIFIC SWIM SCHOOL

1669 Pear St. 477-6521

Montague BRIDGMAN Ltd.

China Crystal Gifts

811 Government St 383-0821

# A Breather for Well-Wishing

elizabeth forbes

Well! It's almost here! When I sit quietly for a minute I can hear the jingle of bells and the cloppety-clop of reindeer hooves as Christmas prances toward us.

I'm not ready for it, of course, any more than you are. I've still got a welter of last minute chores in connection with the festivities.

I trust you are in the same sort of happy disarray.

The fact is that for the moment I'm taking a breather. I've pushed all the chores to the back of my mind. I've poured myself a cup of coffee and I'm sitting back and dreaming up a host of good wishes for you who have been my faithful readers in the past year.

I hope that for you, Christmas Day will be bright with the sunshine that comes from laughter and friendship.

**That** you've hung evergreens over the fireplace and tied red ribbons around each gift.

**That** in the bunch of holly decorating the chandelier you've tucked a sprig of mistletoe.

**That** the plane or ferry bringing dear ones home to you is not late, for it is in the sweet joy of families reunited that the true spirit of Christmas is found.

**That** your Christmas dinner is a success. The bird done to a turn, the plum pudding so good it falls apart at the first touch of spoon or fork: that the mince meat tarts melt in the mouth.

**That** no one in your family is too ill to eat dinner, for health is the medium through which all things are enjoyed.

I hope you will remember Christmas is a time for children and that if you have any in your family, the fun will be centred around them.

At the same time, I hope you will not forget that grown-ups too, dream dreams and wish again for the miracle of childhood.

I hope that during this Yuletide season you will strive to believe the best of everyone.

**That** Santa places in your stocking a dash of human kindness, the breadth of human vision to help you remember all men and women are brothers and sisters and some oil of graciousness, the mark of a true lady or gentleman.

**That** under your Christmas tree you will find a big package of stamina to help you play your part well in this troubled world of today.

And **that**, as daylight fades and Christmas Day, 1974, passes into yesterday, somewhere in the exciting hours of its passing you will have the memory of a moment in which the uncertainties and discords of life were forgotten and all the world was safely contained within the four walls of your home.

**Happy Christmas!**

## Help On Way

Foster Child adopted by Mr. and Mrs. R. J. Mercer of 2919 Phyllis, seven-year-old Suh Dong Rae of South Korea, will receive $17 a month from the Mercers to help him and his Korean family buy food and other necessities. Foster Parents Plan now helps more than 50,000 children overseas.

# Missing Good Breakfast Invitation to Fatigue

## family

By HILDA BEASTALL

If there's one thing needed at this season of extra busy days combined with less daylight and sunshine, it is a return to breakfasts.

The morning hours need vitality to take us through; then an equally nutritious lunch to keep us going with a minimum of fatigue through the afternoon.

It occurs to me during the four to six o'clock traffic rush, that perhaps driving difficulties during that period which end in accidents may be a result of fatigue from lack of nutrition in the earlier part of the day. The idea might be researched and bring to light supporting data.

It is already known that skipping breakfast and lunch is a habit leading to inefficiency in some form. But there are people who say they hate a breakfast and they will make up for it at supper.

A cup of coffee and something sweet either at breakfast time or an hour later at coffee break is no way to acquire or develop lasting energy. This method triggers instant energy but is short-lived, leaving a deeper sense of fatigue when it passes.

To enjoy a breakfast, two things are necessary. First you must feel hungry enough to want to eat. Second, you must give yourself the time for eating. For both these ideal conditions you must need self discipline, knowing that your efforts will increase your feeling of well-being.

Once you decide to eat a breakfast, cut down on the evening meal. Make it light and nourishing, attractive enough to linger over, but don't fill up until you can eat no more. And don't snack during the evening. Television programs which end at midnight or after are part of the picture creating a nation of non-breakfast eaters When the program is over, you are exhausted mentally and turn to food almost as a pacifier.

For breakfast, start with a convenience food you make for yourself so that you know it is not laced with quantities of sweeteners which give false energy. Make one of the many types of granola or Swiss muesli which are easy to put together for instant use on several mornings.

Then treat yourself to a Breakfast Sundae, thus:

½ cup homemade granola
½ cup homemade plain yogurt
1 Tbsp raisins or
1 banana, sliced
1 cup milk if desired,

No time to prepare, only one dish and spoon to wash if you are on your own. But give yourself time to eat sitting down.

Try the same idea for several young people in your home, getting them to make their own favorite granola mix, using this basic recipe an dnoting the alternatives.

**GRANOLA FOR BREAKFAST**

1½ cups rolled oats (or rye, or wheat flakes)
½ cup raw wheat germ
½ cup mixed sesame seeds, sunflower seeds, and ground raw peanuts
½ cup unsweetened fine coconut
a pinch of salt

Mix; spread ½ inch deep on shallow glass dish or large pie plate. Leave in warm oven about 250 degs. until slightly golden. Stir occasionally as edges brown first.

Let cool throroughly. Store in glass jar with lid, in refrigerator. Makes one 20-ounce glass jar, or enough for six servings. Double the amount; or use alternate grains. Serve as above.

Another quick, nutritious breakfast to see you through a busy morning is Scrambled Egg in a dish of granola Make it thus:

Put 2 tablespoons of milk into a small saucepan; break in one large or 2 small eggs. Put over gentle heat and break up the eggs with a spoon as they begin to cook. Heat only until creamy; add pinch of salt and spoon eggs over a dish of granola immediately.

Without even making granola or muesli beforehand, you can still eat an instant breakfast if you have been using nutritious ingredients for your home baking and have the supplies on hand.

**INSTANT BREAKFAST**

1 cup homemade yogurt
1 tsp brewer's yeast
1 Tbsp wheat germ
1 tsp sesame seeds
1 tsp sunflower seeds
1 Tbsp raisins
1 Tbsp non-instant milk powder
½ cup orange or pineapple juice

After a few weeks of self discipline you will find pleasure and enjoyment in quick nutritious breakfasts. You will then naturally extend them to include tasty vegetable-grain loaves, baked the day before and sliced to put between two thin pieces of one-side-only toast.

Take time to enjoy what you make for your. quick breakfasts and you will soon be using coffee breaks for a brisk walk around the block, or the building, instead of for snacks. And you'll be justified in bragging about it to your friends.

# Black Cherry Cheesecake From Air Canada 160

By MARY MOORE

We have a cherry cheesecake recipe but when I was flying from Calgary to Toronto in October on an Air Canada Flight No. 160, I was served a Black Cherry Cheesecake. The crumb crust tasted definitely of cinnamon. I resolved to try their variation of this favorite.

So I used our tried and true cheesecake recipe from Iris, the standard graham cracker crumb crust with cinnamon and pitted black cherries thickened with arrowroot for the topping.

It is packed with calories and is expensive but so delicious I hope you will give it a try over the holiday season and file the recipe in your cheesecake folder for future parties.

**AIR CANADA BLACK CHERRY CHEESECAKE**
**(serves 8 to 10)**

Crumb crusts:
1 1-3 c. fine graham cracker crumbs (1-3 lb.)
1-3 c. brown sugar
1 to 1½ tsp. cinnamon
1-3 c. melted butter
Filling:
Two 8-oz. pkgs. white cream cheese (room temperature)
2-3 c. white sugar
3 eggs — medium size
¼ tsp. salt
½ tsp. almond extract
Topping:
One 14-oz. can pitted black cherries (Culverhouse—see note below)
1-3 c. white sugar
4 tsp. arrowroot flour (OR corn starch)
1 tsp. lemon juice

To make Crumb Crust combine all crust ingredients and mix well and press EVENLY into a deep 9" pyrex pie plate shaping a high smooth top edge.

To make filling beat cheese on "high" until light then beat in sugar, eggs, salt and flavoring. Turn into crumb crust.

Bake at 350 deg. Fah. for 20 minutes on centre rack of oven — no longer or the crumbs tend to darken. Cool.

To make Topping drain cherries. Reserve syrup. You need ¾ cup. Mix well together dry the sugar, arrowroot flour (OR corn starch). Stir in ¾ cup cherry juice and cook stirring until thick. Add drained cherries and lemon juice. Cool. NOTE: If you do not get ¾ cup cherry juice, make it up to the ¾ cup with water.

About 1 hours before serving time spread cherry topping over cheesecake pie and if desired pipe a border of whipped cream around edge. If you cannot find pitted black cherries on your grocer's shelf buy unpitted and pit them — it takes only about five minutes.

NOTE: Write to Mary Moore, 32 Churchill Ave., Hamilton, Ont., enclosing stamped self-addressed envelope and 10c for each specified recipe.

## MARAUDING SANTAS PROTEST YULE SELL

MALMOE, Sweden (AP) — Ten Santa Clauses walked into a department store Saturday, filled bags with toys, walked outside and began giving the toys to children.

They displayed placards telling the delighted children and astonished parents: "Gifts are free. The store treats you.

But when police arrived the Santas fled.

Later, a man identifying himself as a spokesman for the Merry Marauders called news media to say the toy handout was a protest against the commercialization of Christmas by businesses.

## • the leisure craftsman

*by Phyllis Fiarotta*

Ask every kid what Jack did with those beans he had and they will tell you he planted them and they grew into a bean stalk. What Jack got for his efforts was a lot of trouble with giants and castles in the sky.

If Jack had been a craftsman, he would have stayed dried dried the bans and put them into a creative project. Any dried beans, including coffee beans, and seeds like pumpkin or sunflower add extra detail. Here are a number of projects:

**BEAN PAINTING (1)**

1. With a pencil, draw a design on a piece of paper or use a drawing from a coloring book.
2. Tape or paste your drawing to a piece of cardboard.
3. Pour white liquid glue into a paper cup.
4. With a paint brush, paint a thick layer of glue to an area of the drawing.
5. Drop or carefully place one kind of bean in this area using a different kind of bean.
6. Repeat with another area using a different kind of bean.
7. Hang when the glue has thoroughly dried.

**BEAN PINS (2)**

1. Cut out a circle or a square from cardboard.
2. Glue smaller beans like lentils and split peas (green and yellow) on the cardboard in a simple design.
3. When the beans have dried to the glue, paint a thick coating of white glue over the bean collage. This coat of glue will dry clear.
4. Cut a piece of fabric or felt small enough to fit through a large safety pin. Slip the fabric through a closed safety pin and glue it to the upper half of the back of the pin. This will hold the pin in place.
5. Pin your creation on when dry.

**BEAN LAYERING (3)**

1. Wash and remove the label from a glass jar.
2. Spoon a layer of beans into the jar.
3. Spoon a second and third layer until you fill the jar to the top with layer of different kinds of beans.
4. Cap the jar.

**MOCK HOBNAIL GLASS (4)**

1. Choose an interestingly shaped drinking glass.
2. Glue on split peas, flat side facing the glass, in an evenly spaced ring near the top of the glass.
3. Glue a second ring of split peas under the first, alternating the peas between the spaces.
4. Cover the glass in alternating rings as you move down.
5. When the split peas have dried, paint the glass with white poster paint.

**BEAN COLLAGES (5)**

1. Place different kinds of beans into the compartments of a washed frozen food tray.
2. Pour liquid white glue over each section of beans covering them completely.
3. Hang the tray when dry.

**BEAN BAGS (6)**

1. Cut two circles of felt.
2. Sew or glue the circles together (around the edges) about three-quarters of the way around.
3. When the glue has dried, if you have glued the bag, fill the bag half-full with dried beans.
4. Sew or glue the remaining edges closed.
5. Use the bean bags in a game of catch.

For a free 16-page, full-color booklet on craft ideas using plastic egg panty hose containers, send your request along with a stamped, self-addressed, business-size envelope to The Leisure Craftsman in care of this newspaper.

## Dentist Fined

VANCOUVER (CP) — Dr. Kenneth Morgan Walley of Vancouver pleaded guilty in Provincial court to evading taxes on income amounting to $24,497.58 between Dec. 31, 1968 and May 1, 1973. The dentist was fined $10,000.

## Legion Ladies Elect President

Joyce Radamiska has been elected president for 1975 of Victoria's Ladies' Auxiliary to the Britannia Branch, Royal Canadian Legion.

First vice-president will be Teddy Chalmers, second vice-president Lillian Rabey, recording secretary Ellen Jarvis, membership secretary Chris Forgues, and teasurer May Guyatt.

Also elected at a recent meeting were hospital visitor Ivy Young, home sick visitor Ellen Thomson, standard bearer Edith McKay, Union Jack Gladys Smith, social convenor Jean McMillan, membership convenor Hilda Pendray and sergeant-at-arms Ellen Dawes.


Santa could bring home a 'Sounder' for Christmas!
The newest! The simplest! The best value in family fun! Just in time for Christmas See it at
Ask about Christmas Layaway
Hammond Organ Studios
In Victoria at 3400 Douglas Street
Phone 388-9177

A GIFT OF TIME
OUR SELECTION OF FINE WATCHES IS OUTSTANDING
Choose from:
• BULOVA • ACCUTRON • CARAVELLE
• OMEGA • TISSOT • LONGINES
• WITTNAUER • SEIKO • ORIENT
• GIBRALTAR • CARDINAL • TIMEX
• MICKEY MOUSE AND OTHERS
For DIVERS, FLYERS, NURSES, DOCTORS. Stop watches, pendant watches, alarm watches etc.
OPEN MON. 'TIL 9, TUES. 'TIL 5:30
EASY TERMS
CHARGEX
MASTER CHARGE
ROSE'S LTD.
1317 DOUGLAS. JEWELERS

FRAMECRAFT INDUSTRIES
3460 Tillicum
Burnside Shopping Centre
Phone 388-5311
• Makers of fine picture frames.
• Needle work specialists.
• Artist supplies.
• Oils • Watercolors
Victor Peppar owner operator formerly needlepoint specialist with Little Gallery

Munday's
1203 Douglas Street 383-2211
Will Be
Closed Tuesday at Noon
To Prepare for Our Great
Semi-Annual
SHOE SALE
STARTING
FRIDAY, DEC. 27. 9 A.M.
See Tuesday's Times
See Friday's Colonist

"THIS WEEK'S TILE TOWN SPECIALS"
4¼"x4¼" TILE 89¢ sq. ft.
1"x1" CERAMIC 89¢ sq. ft.
12' SHEET VINYL 3.49 sq. yd.
Self-Adhering FLOOR TILE 32¢-36¢ sq. ft.
Italian CIRCLE TILE 1.55 sq. ft.
Direct Import from Japan — 1"x1" MOSIAC 1.10 sq. ft.
TILE TOWN
200 Esquimalt Rd.
385-2141
Open Daily 9:00 a.m. to 5:30 p.m.
Friday until 9:00 p.m.

Diamonds . . .
The most Glamorous Lasting Christmas Gift of all

COLUMBIA
Our selection of Diamond Rings in all styles and in combination with other precious stones is outstanding.
OPEN MON. to 9 TUES. to 5:30
Easy Terms Chargex Mastercharge
ROSE'S LTD.
1317 DOUGLAS ST. JEWELERS

MEMORIAL ARENA
TUESDAY
PUBLIC SKATING
2:30-4:00 P.M.

BASTION THEATRE COMPANY
presents
"a Holiday treat for the whole family"
Arsenic and Old Lace
Directed by Edwin Stephenson
Dec. 27-Jan. 4
at 8:00 p.m.
Matinees:
Dec. 29—2:30 p.m.
Jan. 4—4:00 p.m.
No Performance Monday
McPHERSON PLAYHOUSE
PHONE 382-4112 for Information.

JAMES BAY INN
presents
Boxing Day DINNER
THURSDAY from 4:30
SALAD BAR
CHOICE OF
Traditional Turkey
Baked Virginia Ham
Roast Prime Ribs of Beef Au Jus
Filet of Salmon Steaks
Mincemeat Pie for dessert
RESERVATIONS SUGGESTED 384-7151
James Bay Inn
270 GOVERNMENT
featuring dancing at the FOGHORN

# people

## Grapes of Wrath Called Dirty, Unpatriotic

Step out in Style
IN GOLD CROSS SHOES
Comfort for the lady of fashion
Shoes with Comfort Always at
King's
1453 DOUGLAS ST.

LITTLE DENMARK
31 BASTION SQUARE
385-8833
Our Hours for the Holiday Season
MON. 23, TUES. 24 — LUNCH ONLY 11:30 a.m. - 3:30 p.m.
WED. 25, THURS. 26 — CLOSED
FRI. 27, SAT. 28 — Lunch 11:30 - 2:00, Dinner 5 - 10 p.m.
SUN. 29 — 5 p.m. - 9 p.m.
MON. 30, TUES. 31 — LUNCH ONLY 11:30 - 3:30
Enjoy Bert Potentier at the piano Fri., Sat. and Sun.
Try Our Delicious DANISH CHRISTMAS DINNER
Tossed salad with dressing, Roast Duck, red cabbage, sugar brown potatoes, cucumber salad, vegetables. Plus Rice a la Monde with cherry sauce and coffee. $5.75.
SEASON'S GREETINGS from the Management and Staff

NEILLSVILLE, Wis. — A Baptist minister here is spearheading a drive to get books he and other citizens feel are dirty or unpatriotic off the shelves of the local junior-senior high school library.

Among the books are some considered classics, including Grapes of Wrath and Of Mice and Men by **John Steinbeck**; Catch 22 by **Joseph Heller**; Andersonville by **Mackinley Kantor**, and Catcher in the Rye by **J. D. Salinger**.

The **Rev. David Webster** is at the head of a group of protesting parents who have given the Neillsville School Board 30 days to act on the issue.

The parents have formed a "parent review committee" and are demanding the power to screen all library books and text books used in the schools.

DETROIT, Mich. — Conductor **Andre Kostelanetz** has been released from a hospital where he spent two weeks undergoing treatment for an undisclosed illness.

The 73-year-old Kostelanetz was admitted to St. John Hospital on Dec. 8 after complaining of illness at a downtown hotel. He was here for a concert with the Detroit Symphony Orchestra.

MORRISTOWN, N.J. — **Sterling North**, 68, novelist, nature writer and former literary editor for many newspapers, including the Chicago Daily News, New York Post and the New York World-Telegram and Sun, died Saturday.

He was the author of more than 50 books, including So Dear to My Heart and the best-selling Rascal, which was made into a film by Walt Disney Studios.

LONDON — Queen Elizabeth's traditional New Year's party won't be quite as majestic as usual.

Buckingham Palace said the party would be trimmed because the Royal Family will be staying in an eight-bedroom farmhouse instead of Sandringham House, where they usually pass the new year.

Sandringham, 100 miles north of London, is closed temporarily for renovations that will make it more economical to operate.

The farmhouse on the Sandringhm Estate will be large enough to accommodate the Queen, Prince Philip, Prince Charles, Prince Andrew and Prince Edward.

NEWPORT BEACH, Calif. — **John Wayne**, hospitalized for surgery to correct an old football knee injury, is expected to be discharged early this week, a hospital spokesman said.

The actor was said to be "progressing nicely" at Hoag Memorial Hospital, where he underwent surgery Tuesday to repair a torn cartilage in his right knee.

JOHANNESBURG — **Dr. Christiaan Barnard's** Surgical team is ready to give another patient a second heart in a repeat of its pioneering operation last month and is wiating for a suitable donor.

A spokesman at Cape Town's Groote Schur Hospital said Sunday that a middle-aged person whom it did not identify is awaiting a transplant as soon as a donor is received.

The surgeons are prepared to operate on Christmas Day if necessary.

BOOK NOW
for your all-inclusive
NEW YEAR'S GALA BALL
at the Westwind
Phone for Information and Reservations 478-8334
Westwind International Motor Inn
741 Goldstream Ave.
Victoria, B.C.

Open Throughout The Holiday Season
• Traditional Christmas Dinner Dec. 25th •
SEASON'S GREETINGS from CLIFF
Luncheon Special — CHICKEN CURRY ON RICE
Fresh baked bread All You can eat $1.75
Also Serving—Our Regular Menu
Breakfast, Lunch, Dinner 7 Days a Week
the King's Den restaurant
655 DOUGLAS STREET 388-4488
Overlooking Thunderbird Park
AMPLE FREE PARKING

THEATRE wig'n dickie RESTAURANT
BRING IN THE NEW YEAR WITH US
"LIVE ON CKDA RADIO"
The Wig and Dickie New Year's Eve Party
"TUNE IN AND ENJOY THE FUN"
THE WILSON INN 850 Blanshard Street Reservations 385-6787

new year's eve
DINNER AND DANCE AT
The Old FORGE
Strathcona Hotel, Douglas and Courtney Streets
9 P.M.-3 A.M.
Gourmet Prime Rib Dinner $25 per couple
Party favors. Free parking
DANCE ALL NIGHT TO THE FABULOUS
"BROTHERS FORBES and FRIENDS"
Reservations: 383-7137 Strathcona Hotel
Hotel Rooms Half Price

The Bacchanalia
Victoria's RAUNCHY CLUB
ROCK & ROLL
Mon. to Sat. ~ 9 P.M. - 2:30 A.M.
905 Esquimalt 388-6684
LADIES FREE MON.-THURS. 'TIL 11—OPEN BOXING DAY
NOW APPEARING "COOK ST."

Christmas Dinner at the
RED LION INN
A fine festive fare highlighted by a guided tour of the Victoria Christmas Lights
Dinner $8.50
Tour: $1.50 Adults
$1.00 Children

Dining Music by
ENGLAND'S TRAFALGAR
direct from P.O. Liner Oriana

Top Entertainment Every Night at the
RED LION INN
on Douglas next to the World of Pleasure
Reservations 385-3366

Don't Panic!
Trust Singer to solve your last-minute shopping problems.
$99
(carrying case or cabinet extra)

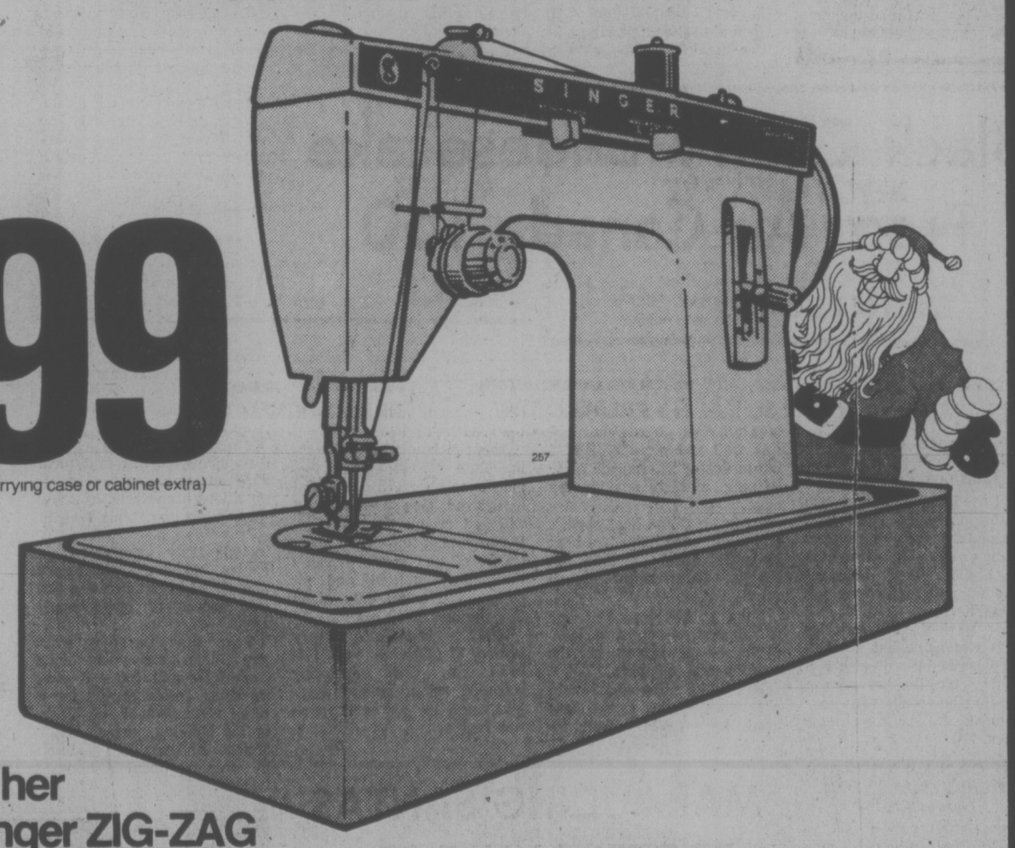


Surprise her with a Singer ZIG-ZAG
Anyone would think you spent months dreaming up such a great gift! The Fashion Mate* ZIG-ZAG sewing machine has 3 needle positions to sew buttonholes, sew on buttons; plus, overedge and mend—all without attachments.
She'll love her new sewing machine. And you'll love Singer's surprisingly low price! Take advantage of this holiday value—it's another way Singer helps you sew and save.

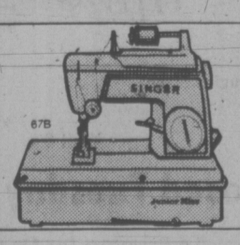


$26.95
(Batteries, AC adapter extra)
And don't forget that little lady in your life...
Singer's Junior Miss* child's sewing machine will make that young lady's face light up like a Christmas tree! Moving parts are designed for safe, simple sewing. Sews a regular lockstitch and comes complete with carrying cover. Operates by hand-crank, AC or batteries.
SINGER
Sewing Centres and participating Approved Dealers
At Singer, you get what you pay for... and a little bit more.
*Trademark of Singer Company of Canada Ltd.
Hillside 595-4545
DUNCAN 748-8643
NANAIMO 753-4622

# South African Air Crews Asked to Spy

JOHANNESBURG (Reuter) — Police have admitted that a security agent had asked South African Airways (SAA) crew members to spy on passengers, but said steps are being taken to prevent it happening again.

This week an SAA spokesman denied press reports that crew members were used to spy on passengers who attend anti-South African meetings abroad.

But a statement by the police department responsible for airline security said an investigation has shown that an officer at Jan Smuts International Airport here "acted beyond his duties and authority when he approached aircraft personnel of the South African Airways and asked them to provide him with certain information."

It said the information was meant to help him in his security duties.

It added: "No crew members of SAA did in fact do any spying on passengers or their colleagues and no report, verbal or written, was submitted to anyone."

**THREE-YEAR PACT**

MONTREAL (UPI) — Veteran end Peter Dalla Riva, 28, has signed a three-year Canadian Football League contract with Montreal Alouettes.

# U.S. Firm Refused Rug Making Control

OTTAWA (CP) — The foreign investment review agency has refused to allow an American - controlled firm to acquire a Canadian carpet manufacturing company, Trade Minister Alastair Gillespie announced the agency's decision with an explanation. The agency has the power to refuse takeovers that do not benefit Canadians.

Celanese Canada Ltd. of Montreal is a subsidiary of the Celanese Corp. of New York, which holds 56.7 per cent of the Canadian company's stock. Westmills Carpets Ltd. of Kelowna, the company Celanese wanted to take over, has branches in Calgary as well as the Ontario centres of Trenton and Meaford.


Open Throughout The Holiday Season
"SPECIAL NEW YEAR DINNER"
SEASON'S GREETINGS from CLIFF
Luncheon Special — CHICKEN CURRY ON RICE
Fresh baked bread All You can eat $1.75
Also Serving—Our Regular Menu
Breakfast, Lunch, Dinner 7 Days a Week
the King's Den restaurant
655 DOUGLAS STREET 388-4488
Overlooking Thunderbird Park
AMPLE FREE PARKING

SWING WITH GRETA IN 3D
THREE DIMENSIONS OF GRETA
fox cinema Nightly 7 and 9
Scenes of sex and nudity. B.C. Classifier

THE MACKINTOSH MAN
whoever he is he's not what you think.
STARRING PAUL NEWMAN, DOMINIQUE SANDA, JAMES MASON AND NIGEL PATRICK IN BRITISH SUSPENSE YARN FILMED IN LONDON, IRELAND AND MALTA. IN SCENIC TECHNICOLOR.
At 7:05 and 9 Closed Sunday General
OAK BAY 2184 OAK BAY AVE 598-2213
Adults ..... $2.00
Students ..... $1.75
Golden Age .. $1.00
Children ..... 75c
STARTS DEC. 26TH—1 WEEK ONLY
THE THREE MUSKETEERS
General Warning: A considerable amount of sword fighting.—R.W. McDonald, B.C. Dir.

OPENING TUES., DEC. 24
The SUGAR'D MULE RESTAURANT LTD.
A NEW LOOK For Victoria Patrons
Delightful Atmosphere — Dated back to 17th Century
Open 7 a.m. to 5 p.m. Daily
Dinners Sunday, Open 7 a.m. to 8:30 p.m.
Complimentary Pot of Coffee with every meal
BUFFET, LUNCHEON & AFTERNOON TEAS
Specializing in GOURMET DISHES, such as Scones and Devonshire Cream
CHATEAU VICTORIA 386-9951
740 Burdett Prop. Mrs. E. Brown

A Gift To Remember.
A Season Ticket To
The American Film Theatre
It's not one gift but *five*. Five extraordinary films made from four brilliant plays and one magical musical. The series starts in February. It ends in June.
Season Tickets may now be obtained right at your local box office. Evenings $18.50. Matinees $12.50. Senior citizen and student matinees $10.00. Pick up your own today, and at the same time pick up a special, very elegantly packaged Gift Subscription at the box office for those special people you care about.
Local AFT Theatre: CORONET
EXHIBITION DATES
February 6, March 6, March 27, May 1, June 5
Seats are unreserved. However, seating is guaranteed for each performance. Tickets are not exchangeable or refundable.

MEMORIAL ARENA
MONDAY
PUBLIC SKATING
2:30-4:00 P.M.

DROP EVERYTHING!
-and see the cheekiest comedy of the year!

HE SOLD HIS SOUL FOR ROCK'N ROLL
"Delightfully outrageous." L.A. TIMES
PHANTOM of the PARADISE
GENERAL
STARTS FRIDAY 27th DEC.
SHOWTIMES: FRI., SAT., SUN. 1:40 - 3:20 - 5:20 7:15 - 9:00
ODEON 1 780 YATES STREET 383-0513

'Sounder' BY HAMMOND
Continuous Showing Daily
The newest! The simplest! The best value in family fun! Just in time for Christmas. See it at
Hammond Organ Studios
In Victoria at 3400 Douglas Street Phone 388-9177

They searched the world...until they found each other.
4TH WEEK
General Ent.
The Dove
based on the book "DOVE" by Robin Lee Graham
SHOWTIMES 7:00 and 9:15
TOWNE

The entertainment that loves a lot, and lives a lot, and gives and gives and gives a lot.
Paramount Pictures Presents
THE LITTLE PRINCE
SOUNDTRACK ALBUM AVAILABLE ON ABC RECORDS
Technicolor
STARTS FRIDAY 27th DEC.
NIGHTLY 7:00 - 9:05
MATINEE SAT. 2 P.M.
COUNTING HOUSE CINEMA 2 BROAD AT BROUGHTON 383-5434
Children and Golden Age $1.00

You'll FEEL it as well as see it!
in SENSURROUND
An Event...
EARTHQUAKE
CHARLTON HESTON
AVA GARDNER · GEORGE KENNEDY
LORNE GREENE · GENEVIEVE BUJOLD
RICHARD ROUNDTREE · MARJOE GORTNER · BARRY SULLIVAN
LLOYD NOLAN · VICTORIA PRINCIPAL · GEORGE FOX and MARIO PUZO
MUSIC BY JOHN WILLIAMS · MARK ROBSON · JENNINGS LANG · A MARK ROBSON-FILMAKERS GROUP PRODUCTION
ORIGINAL SOUNDTRACK AVAILABLE EXCLUSIVELY ON MCA RECORDS AND TAPES
A UNIVERSAL PICTURE TECHNICOLOR® PANAVISION®
WARNING: you will feel as well as see and hear realistic effects such as might be experienced in an actual earthquake. The management assumes no responsibility for the physical or emotional reactions of the individual viewer. ODEON THEATRES LTD.

MOVIE GUIDE
FOR CHRISTMAS GIVE GIFT CERTIFICATES
Sunday at 1:30, 3:30, 5:30, 7:30, 9:30
Mon. at 7:30 - 9:30 Only
Mature
ROYAL 805 BROUGHTON—383-9711
THEY PLAY A GAME OF SUDDEN DEATH
Michael CAINE · Anthony QUINN AND James MASON
THE DESTRUCTORS Color by MOVIELAB
Mature
TWO FIRST RUN FEATURES . . .
GENE HACKMAN LIV ULLMAN "ZANDY'S BRIDE"
PLUS — "SACRED KNIVES OF VENGEANCE"
Warning: Much Bloody Violence. R. W. McDonald, B.C. Director
CAPITOL 805 YATES—384-6815
MATURE
SUN.: "ZANDY" - "KNIVES" Continuous from 1:30 p.m.
Mon.: One Comp. Show 7:30 p.m.

MORE EROTIC! MORE EXPLICIT!
Warning: Totally Concerned with Sex. Nude Orgiastic Scenes. R. W. McDonald.
TEACH ME!
PLUS
THE TALE OF THE DEAN'S WIFE
Sun.: Cont. from 2:15 Doors 6:30 Feature 7:10, 9:40 Co-Hit 8:20
CORONET #836 YATES ST.—383-6414

make your reservations for
CHRISTMAS EVE, BOXING DAY
NEW YEAR'S EVE
AND NEW YEAR'S DAY NOW
All good wishes for the festive season from the management and staff of
THE NET LOFT 640 MONTREAL 388-5531

"A WORTHY SUCCESSOR TO ITS PREDECESSOR" — RICHARD SCHIKEL-TIME MAGAZINE
PARAMOUNT PICTURES PRESENTS
Francis Ford Coppola's PRODUCTION
The Godfather PART II
Al Pacino
AND
Robert Duvall Diane Keaton Robert De Niro
Talia Shire Morgana King John Cazale
Mariana Hill Lee Strasberg
SCREENPLAY BY Francis Ford Coppola AND Mario Puzo BASED ON THE NOVEL "The Godfather" BY Mario Puzo
PRODUCED AND DIRECTED BY Francis Ford Coppola CO-PRODUCERS Gray Frederickson AND Fred Roos MUSIC SCORED BY Nino Rota
R RESTRICTED
Technicolor® SOUNDTRACK AVAILABLE ON ABC RECORDS A Paramount Picture
WARNING: Occasional Scenes of Brutal Violence. R.W. McDonald, B.C. Director.
ALL SEATS $3.25 THIS ENGAGEMENT ONLY
CAPITOL 805 YATES—384-8611
STARTS CHRISTMAS DAY
PASSES SUSPENDED GOLDEN AGE ACCEPTED.

HAIDA 808 YATES STREET 383-4378
SHOWTIMES: 2:15 - 4:30 7:00 - 9:15
MATURE

Doors 6:30 Nightly 7:00 - 9:10
THOSE "TRINITY BOYS" TAKE TO THE AIR AND STILL FLY OFF THE HANDLE
"All The Way Boys"
General
ODEON 1 780 YATES STREET 383-0513

ROGER MOORE as JAMES BOND 007
General
IAN FLEMING'S "THE MAN WITH THE GOLDEN GUN"
ODEON 2 780 YATES STREET 383-0512
Doors 1:15 Show 1:30, 3:40 6:20, 9:00
Pass List Suspended

COUNTING HOUSE CINEMA 1 BROAD AT BROUGHTON 383-5434
A SCIENCE FICTION ADVENTURE
FANTASTIC PLANET
Nightly 7:10 - 9:00
General

COUNTING HOUSE CINEMA 2 BROAD AT BROUGHTON 383-5434
11th and Final Week in Victoria
BURT REYNOLDS Mature
THE LONGEST YARD
Showtimes 7:00 - 9:10

"He's just about the nicest guy you never saw!"
DEAN JONES in Mr. SUPERINVISIBLE
AND
A Chance to win a FREE Super Sized Stuffed Dog . . . AND A FREE Trip for 2 to DISNEYLAND or DISNEYWORLD
TODAY-MONDAY and THURS. MATINEES ONLY 2:00 - 4:00
ALL SEATS $1.00
ODEON 1 780 YATES STREET 383-0513

Above all...It's a love story.
Alan Arkin James Caan
Freebie and the Bean
MATURE — WARNING: Some Violence. Frequent Coarse Language. — R. W. McDonald, B.C. Director.
CORONET #836 YATES ST.—383-6414 STARTS DEC. 26

STARTS THURSDAY, DEC. 26
ONE TINY SPARK BECOMES A NIGHT OF BLAZING SUSPENSE
The Fire Chief
The Architect
WARNER BROS. and 20th CENTURY-FOX present
STEVE McQUEEN PAUL NEWMAN WILLIAM HOLDEN FAYE DUNAWAY
IRWIN ALLEN'S production of
THE TOWERING INFERNO
Co-Starring
FRED ASTAIRE SUSAN BLAKELY RICHARD CHAMBERLAIN
JENNIFER JONES O.J. SIMPSON ROBERT VAUGHN ROBERT WAGNER
Produced by IRWIN ALLEN · Directed by JOHN GUILLERMIN
Screenplay by STERLING SILLIPHANT · Music by JOHN WILLIAMS
MATURE. WARNING — Parents: May Frighten Children
Prices This Engagement Only: Adults 3.25, Youths 2.25, Children 1.00, Golden 1.00
PASS LIST SUSPENDED
ROYAL 805 BROUGHTON—383-9711

## PEANUTS

## WIZARD OF ID

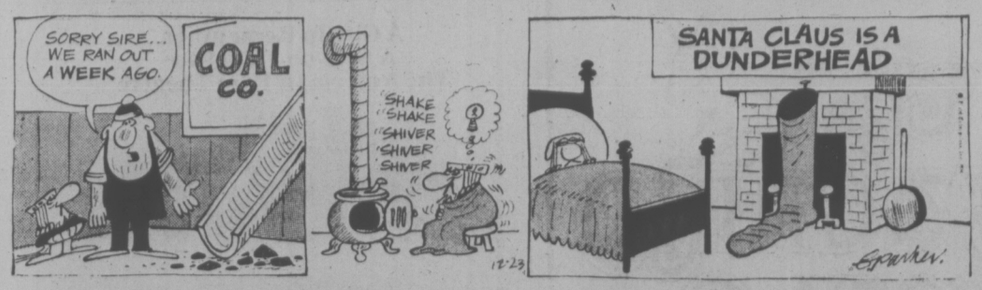


## DENNIS THE MENACE

"HE WAS DECKIN' THE HALL WITH A BOUGH OF HOLLY, AND HE HIT HIS THUMB!"

## THE FAMILY CIRCUS

"Shall I tell God what I want for Christmas, too?"

## HAGAR

## APARTMENT 3-G

## BROOM-HILDA

## MUTT AND JEFF

## B.C.

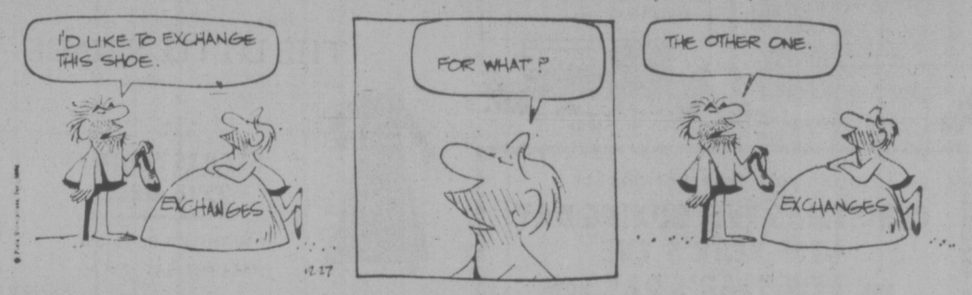


## MARK TRAIL

## MISS PEACH

## NANCY

## FIGMENTS

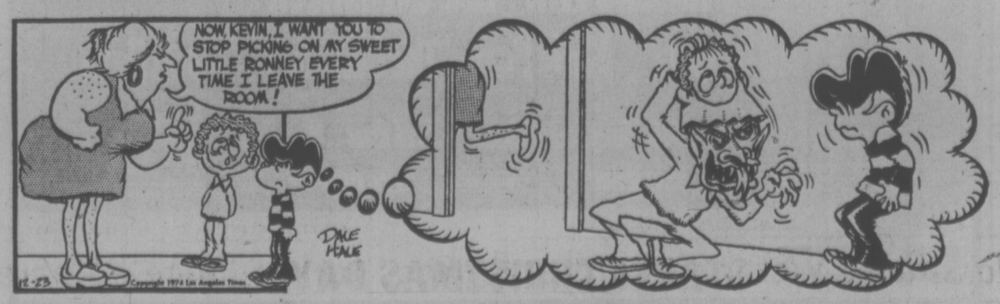


# CRYPTIC CROSSWORD

### ANSWERS TO FRIDAY'S CROSSWORD

**ACROSS**
1 Iowa
3 Bluffing
9 Variety
10 Lifts
11 School report
13 Overdo
15 Morose
17 Social survey
20 Blind
21 Oversee
22 Elements
23 Ball

**DOWN**
1 Investor
2 Worth
4 Layers
5 Film producer
6 Inferno
7 Gist
8 Second fiddle
12 Very well
14 Emotive
16 All out
18 Vista
19 Able

### CLUES

**ACROSS**

1 Cast the mixture, we hear, as a source of uranium (11)
9 The raw material for a blade, by the sound of it (3)
10 Whence cards are played in an uncontrolled way (3, 2, 4)
11 This may give warning of a dangerous female (5)
13 Publish routes used in flights (7)
14 Scotsman was upset by the parrots (6)
16 Assistance to the poor guard who's taking over (6)
18 Turn to part of the book to show what has been leaked (7)
19 Greek character that looks different around the East (5)
20 A surprise for one who wakes people up? (3-6)
21 A monstrous bird to show instability, one hears (3)
22 Advanced positions for card champions? (11)

**DOWN**

2 The leading characters of intimate revue excite anger (3)
3 Money over and above the sovereign's capital (5)
4 Private servant (6)
5 Use compulsion among the children for certain (7)
6 Put things in a playful way? (9)
7 Following a meal, he is responsible for someone's health! (5-6)
8 If C.O.'s harmed, it's a dramatically treacherous time (4, 2, 5)
12 Unscrupulous tennis player? (9)
15 Made a package, using paper in the War Department! (7)
17 The happy medium may result from a successful one (6)
19 A number could be here after tea (5)
21 Stick a ring in the road (3)

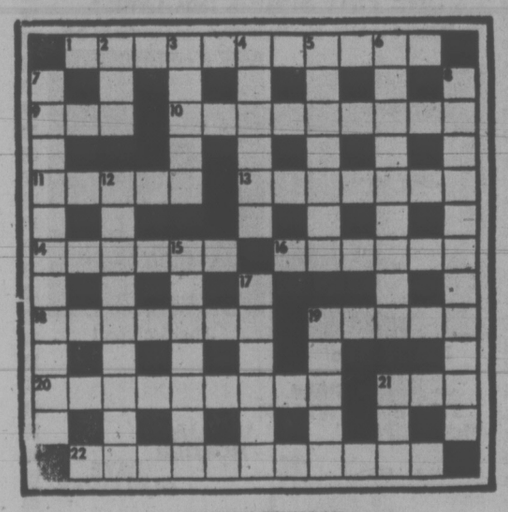

SOLUTION TUESDAY

# FUN WITH FIGURES

By J. A. H. HUNTER

"No farm eggs?" asked Andy, looking round in the little store. "I just met Susan Archer, and she had some in her basket."

Mario smiled. "My last. They're not easy to get, you know," he replied. My first customer today bought a third of what I had, and a third of an egg. The next took a third of what remained, and a third of an egg. That left only eleven for Susan."

How many had he sold?

Thanks for idea to A. Chan, Toronto, Ontario.

(Answer tomorrow)

Friday's answer: Bride, 15 years old.

## LITTLE PEOPLE'S PUZZLE

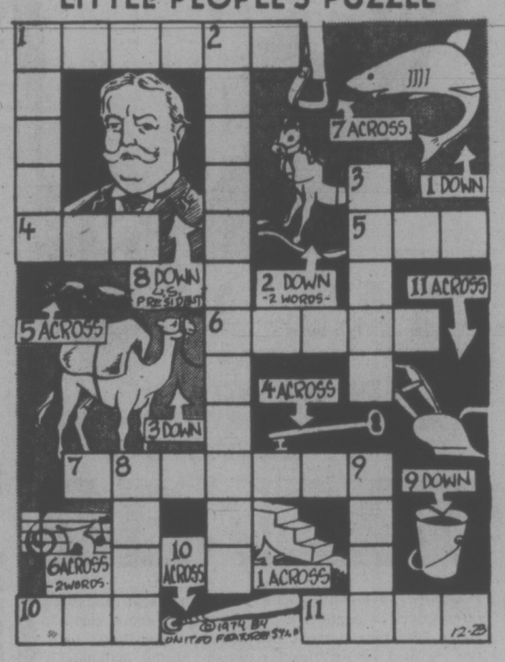


ANSWERS: Across—1. STAIRS, 4. KEY, 5. ANT, 6. G CLEF, 7. STIRRUP, 10. BAT, 11. PLOW. Down—1. SHARK, 2. ROCKING HORSE, 3. CAMEL, 8. TAFT, 9. PAIL.

# The Bridge Expert

By FRED KARPIN

The Deschapelles Coup is a play in which a defender makes a lead of an unsupported high honor in order to establish an entry to partner's hand. The opportunity to employ this play came up in a recent Washington, D.C. tournament. Its wielder was Peter Boyd, of Washington, sitting in the East seat.

Both sides vulnerable. North deals.

NORTH
♠ A J
♡ 10 9 2
◊ A 10 9 7 4
♣ K 7 2

WEST
♠ Q 8 3
♡ 8 7 6 5 4
◊ 5 2
♣ 8 4 3

EAST
♠ K 7 5 2
♡ A J 3
◊ K 6
♣ A 10 6 5

SOUTH
♠ 10 9 6 4
♡ K Q
◊ Q J 8 3
♣ Q J 9

The Bidding:

| North | East | South | West |
|---|---|---|---|
| 1 ◊ | Dbl. | 2 NT | Pass |
| Pass | Pass | | |

Opening lead: Five of ♡.

South's jump to notrump over East's take-out double is the type of bid known in tournament circles as the "limit jump raise." It showed 9-11 points and four or more of partner's suit (diamonds, in this case). Technically, North should have rebid three diamonds with his hand, which South would then have passed. But North elected to gamble out the two notrump contract.

West's opening heart lead was taken by East's ace, felling South's queen. The three of hearts was returned, South winning with the king as West dropped the four-spot. South next led the queen of diamonds and took the finesse, which lost to East's king. East then cashed the jack of hearts, South discarding the three of diamonds. On this trick West played the eight of hearts.

Boyd, an excellent young player, knew that West's three remaining hearts were 8-7-6. Why, he asked himself, did West go out of his way to play the eight when the normal, natural play would have been his lowest heart, the six-spot? He concluded (properly) that West was giving the signal known as the "suit preference" signal: the play of an unnecessarily-high card to tell partner to lead the higher-ranking of the two "obvious" suits, spades versus clubs (East was known to have no more hearts, and West couldn't possibly desire a diamond return).

So East concluded that West had the spade queen (West had assumed, for East's take-out double, that East had the spade king). After winning his jack of hearts, Boyd banged down his king of spades, which was taken by dummy's ace. West's queen of spades had just become an entry for the cashing of his two remaining hearts. When play had ended, declarer had gone down two tricks, losing four hearts, a spade, a club, and a diamond.

386-2121
Monday through Saturday
8 a.m. to 6 p.m.

# CLASSIFIED ADVERTISING

*Vancouver Island's Largest Shopping Centre in Print*

386-2121
Monday through Saturday
8 a.m. to 6 p.m.

**BOX REPLIES**

All replies to private box numbers available from 8:00 a.m. to 6:00 p.m. Monday to Friday, inclusive.

Victoria Press Box numbers available on request. Charge $2.50 and $4.00 ..

**OFFICE HOURS**

Classified Counter, 8:00 a.m. to 5:30 p.m. Business Office, 8:30 a.m. to 5:00 p.m. Monday to Friday inclusive.

* * *

**OFFICE CLOSED SATURDAY**

* * *

**CLASSIFIED TELEPHONE HOURS**

8:00 a.m. to 6:00 p.m., Monday to Saturday inclusive

* * *

**CLASSIFIED COPY DEADLINES**

Regular classified advertisements may be placed at the counter, 8 a.m. to 5:00 p.m. on the day prior to publication, Monday to Friday inclusive. By telephone, 8:00 a.m. to 5:00 p.m., Monday to Saturday inclusive.

All classified semi-display copy must be in the possession of Victoria Press Ltd., 2621 Douglas Street, by 12 noon on the day prior to publication with the exception that copy for Sunday Colonist must be in by 12 noon Friday.

**FULL COVERAGE CLASSIFIED RATES**

**REGULAR CLASSIFIED LOCAL RATE**

One day 12c per word per day. Three consecutive days, 10c per word per day.

Six consecutive days 9c per word per day.

1 6-pt. heading or white space allowed to be charged at 5 words. Minimum advertisement 10 words and $1.20.

Each initial, size, group or figures and abbreviation counts as one word.

**SEMI-DISPLAY LOCAL RATE**

Ads requiring a style other than that mentioned above will be charged by the measured agate line (14 agate lines equal 1 inch).

One day 50c per line, $7.00 inch.

Three consecutive days, 45c per line, $6.30 inch.

Six consecutive days, 40c line, $5.60 inch.

**NATIONAL RATE AND OUT-OF-PROVINCE RATE**

Regular classified, 15c per word per day.

Semi-display, 60c per line per day.

* Birth Notices $3.00 per insertion for standard message of 30 words or less, 10c each additional word or initial.

In Memoriam Notices, Cards of Thanks, Deaths and Funeral Notices 43c per line per day. Three consecutive days $1.14.

Births, Deaths, In Memoriam Notices, Cards of Thanks, personals not accepted by telephone.

Single paper rates on request.

**SUBSCRIPTION RATES**

Wherever carrier service is maintained, $4.00 per month.

By mail — Canada, $5.00 per month, $14.50 per three months, $28.00 per 6 months, $55.00 per year. United States, $5.25 per month.

Saturday only—Canada, 35c per copy; United States, 40c per copy; Commonwealth and Foreign rates on request.

Mail subscriptions are payable in advance.

Authorized as second class mail, Post Office Department, Ottawa. Member Audit Bureau of Circulations.

**TERMS OF PUBLICATION**

The Victoria Press Ltd. shall not be liable for non-insertion of any advertisement beyond the amount paid for such advertisement.

In the event of an error occuring the liability of Victoria Press Ltd. shall not exceed the charge for the space actually occupied by the item in question.

All claims on error in publication shall be made within 12 hours thereafter and if not made shall not be considered. No claim will be allowed for more than one incorrect insertion nor for errors not affecting the value of the advertisement.

All estimates of cost are approximate. Advertisers will be charged with space actually used.

All advertising copy will be subject to the approval of the Victoria Press Ltd., who reserve the right in its sole discretion to classify, reject or insert copy furnished.

All advertisments must comply with the British Columbia Human Rights act. This act states no advertisement may state or imply a preference, limitation, or specification on the basis of an applicant's race, religion, colour, marital status, ancestry, place of origin, age, or sex (unless the matter relates to the maintenance of public decency AND prior approval has been obtained through the Human Rights Branch).

While every endeavour will be made to forward replies to box numbers to the advertiser as soon as possible, we accept no liability in respect or loss or damage alleged to arisen through either failure or delay in forwarding such replies, however caused, whether by negligence or otherwise.

**CIRCULATION REPRESENTATIVES**

Duncan, Chemainus— P. J. Rogers 746-6181
Nanaimo— A. Lakey 753-2766

**United States Representatives**
MATTHEWS-SHANON-and-CULLEN INC.
New York, Boston, Chicago, Detroit, Philadelphia, Pittsburgh, Cleveland, Syracuse, Charlotte, Atlanta, Cincinnati.

**DUNCAN BUREAU**
Duncan Financial Centre, 435 Trunk Rd. Office and telephone hours 8:30 a.m. to 5 p.m. Monday to Friday inclusive.
PHONE DUCAN 746-6181

CLASSIFIED SERVICE FOR DUNCAN COWICHAN RESIDENTS
Classified Ads phoned in to our Duncan office before 3:30 p.m. will appear in the following day's papers.
746-6181

**NOTICE OF COPYRIGHT**

Full complete and sole copyright in any advertisement produced by Victoria Press Ltd. is vested in and belongs to Victoria Press Ltd.; provided, however, that copyright IN THAT PART AND THAT PART ONLY of any such advertisement consisting of illustrations, borders, signatures or similar components which is, or are, supplied to Victoria Press Ltd. by the advertiser in the form of engravings, matrices, casts, etc., and incorporated in said advertisement shall remain in and belongs to the advertiser.

**CLASSIFICATION INDEX**


**VITAL STATISTICS**
1 Births
8 Card of Thanks
5 Deaths and Funerals
9 In Memoriams
10 Funeral Directors

**NOTICES**
14 Announcements
15 Coming Events and Meetings
16 Catering, Banquets and Reception Rooms
20 Lost and Found
11 Monumentals
18 Places to Visit
17 Restaurants

**EMPLOYMENT**
21 Help Wanted—General
22 Office Help
23 Skilled Trades
24 Sales Persons and Agents
25 Teachers
26 Part Time—Temporary Help
30 Situations Wanted

**BUSINESS SERVICES AND DIRECTORY**
36 Business Services and Directory

**PERSONAL SERVICES**
33 Bands, Musicians and Orchestras
40 Business Personals
43 Dancing
42 Education
71 Music Teachers
39 Personals
32 Trade Schools
38 Travel

**MERCHANDISING**
83 Aircraft
117 Antiques
78 Bicycles
80 Boats and Marine
65 Building Supplies
93 Cameras, Supplies and Photo Finishing
127 Chicks, Poultry, Hatching Eggs, Supplies
135 Farm Implements
12 Florists
60 Fuel
97 Furniture
120 Garden Supplies
99 Groceries, Meat and Produce
130 Heavy Equipment and Machinery
128 Livestock, Supplies and Events
100 Miscellaneous for Sale
103 Miscellaneous Wanted
109 Miscellaneous to Rent
77 Motorcycles
70 Musical Instruments
125 Pets and Supplies
96 Ranges, Stoves and Furnaces
92 Sporting Goods
115 Swaps
63 Timber
98 TV, Stereo, Radio Sales and Service
112 Wanted to Rent, Miscellaneous

**AUTOMOTIVE**
164 Auto Body and Painting
162 Auto Repairs, Service and Towing
168 Campers, Trailers and Motor Homes
166 Cars and Trucks Wanted
150 Cars for Sale
151 Sports Cars
148 Lease Vehicles
169 Mobile Homes and Parks
149 New Car Directory
160 Parts, Accessories
158 Tires
154 Trucks and Buses
156 U-Drive and Auto Washing

**ACCOMMODATION**
185 Convalescent and Rest Homes
175 Hotels
178 Summer Homes, Cottages and Resorts
181 Tourist Accommodation

**RENTAL**
201 Apartments to Rent, Furnished
200 Apartments to Rent, Unfurnished
202 Furniture to Rent
203 Apartments Wanted
206 Duplexes to Rent
207 Duplexes Wanted to Rent
215 Halls, Warehouses, Stores and Offices to Rent
197 Housekeeping Rooms to Rent
199 Housekeeping Rooms Wanted
211 Houses to Rent, Furnished
210 Houses to Rent, Unfurnished
212 Houses Wanted to Rent
190 Room and Board
191 Room and Board Wanted
193 Rooms to Rent
194 Rooms Wanted

**FINANCIAL**
155 Automobile Financing and Insurance
233 Mortgage Loans and Insurance
234 Mortgages for Sale
230 Personal Loans and Insurance
235 Wanted to Borrow

**REAL ESTATE**
280 Acreage for Sale and Wanted
240 Business Opportunities
241 Business Opportunities Wanted
247 Commercial or Industrial Properties
258 Condominiums and Townhouses
253 Country Homes and Properties
270 Exchange Real Estate
290 Farms for Sale and Wanted
263 Garages for Sale, Rent, Wanted
293 Gulf Islands Properties
250 Houses for Sale
265 Houses Wanted to Buy
295 Listings Cancelled
268 Listings Wanted
271 Lots for Sale
294 Mainland and Out-of-Province Properties
273 Property for Sale
274 Property Wanted
244 Revenue Property
245 Revenue Properties Wanted
285 Up-Island Properties
256 Waterfront Properties
300 Churches


PHONE DIRECT
386-2121
TO PLACE YOUR CLASSIFIED AD

## 1 BIRTHS

BENINGER—Born to George and Jacquie Beninger (nee Mannix), 1063 Dunford at Royal Jubilee Hospital on December 11, 1974, a girl, Shauna Bree, 5 lbs. 7 ozs. Special thanks to Drs. B. A. Fernando, H. R. McGaughey and maternity staff.

BOCKING—Mike and Linda are happy to announce the birth of their daughter Jennifer Marie, 8 lb. 12 oz., at Victoria General Hospital on December 12, 1974. First grandchild for Mr. and Mrs. P. C. Bocking of Victoria and Mr. and Mrs. G. Humeston of Port Hardy. First great grandchild for Mrs. F. Gladman. Special thanks to Dr. Shaun Peck, Dr. G. Chew, the maternity staff and to Kathy Gilchrist.

DAVIES—Born to Gordon and Barbara Davies, 1278 Pearce Crescent, at Royal Jubilee Hospital on December 17, 1974, a son, Bradley Vaughan, weighing in at 9 lbs. Mom, Dad and son doing fine. First grandson for Mr. and Mrs. K. J. McPhail, Sidney, B.C. Third grandson for Mr. and Mrs. E. V. Davies, Victoria. Many thanks to Maternity staff and especially Dr. Gough.

SMITH—Born to Mr. and Mrs. Peter L. Smith, 2833 Scott Street, at Royal Jubilee Hospital on December 15, 1974, a boy, Trevor Leonard, 9 lbs. 6 ozs. Grandparents, Mrs. M. A. Curtis and Mr. S. A. Curtis, Victoria, and Mr. and Mrs. R. R. Smith, Burnaby, B.C. (Insured)

## 5 DEATHS and FUNERALS

ALBERDING—In Victoria, B.C. on December 20th, 1974, William L. Age 90 years, of 1675 Fort St. Born in Holland, and a resident here since 1964. He is survived by his loving wife Kathleen, one step-son Breen of New Zealand, daughter-in-law Kathleen of London, Ont., three grandchildren, and two great grandchildren. He also leaves two sisters in Holland, Mrs. Emma Frankefort, and Mrs. Nelly Hanber, a niece in Victoria Mrs. J. Laurie.
Private Services conducted by Padre D. Kendell. Flowers are declined with thanks. Arrangements by the Memorial Society of B.C. and First Memorial Services Ltd.

ALEXANDER—In Victoria, B.C., on December 21, 1974, Mr. Harold Edward Alexander, aged 70 years, a native son of Victoria, B.C. He leaves his loving sister, Mrs. Florence H. Winchester, 9-1677 Hollywood Crescent; nieces and cousins. Mr. Alexander was a member of the C.N.I.B., Victoria, B.C.
Service will be held in the Sands Mortuary Limited, "Memorial Chapel of Chimes", on Friday, December 27, 1974, at 10:30 a.m. Rev. Norman Archer officiating. Cremation. Flowers gratefully declined.
SANDS—VICTORIA

BEATTIE — Dr. Adam Nichol Beattie, at the Royal Jubilee Hospital, on Dec. 19, 1974. Dr. Beattie, 75, was born in Mandaumin, Ont. Beloved husband of Marjorie C., 1745 St. Ann Street, and dear father of Marjorie, Victoria; Pauline, Sherman Oaks, Cal.; and Barbara, St. Catherines, Ont. Dr. Beattie also leaves two sisters, Mary, London, Ont. and Mrs. Kae Van Dyke, Troy, N.Y.
Services will be at McCall Bros. Funeral Chapel, 1400 Vancouver St., at 11:00 a.m., Monday, 23rd Dec., followed by interment at Royal Oak. Services will be conducted by the Rev. Hugh Hunter.

BEATTIE — In Victoria on December 21, 1974, Mary Beattie of 330 Beach Drive. She leaves 4 sisters, Mrs. E. Opsal, Mrs. J. Phillip and Mrs. C. B. Delbridge of Vancouver, Mrs. J. Sternlight of New York City; 2 brothers, J. C. and T. V. Berio of Vancouver. Funeral arrangements by McCall Bros. followed by cremation. (Flowers gratefully declined.)

BREWSTER — At Ganges, Salt Spring Island, on December 21, 1974, George Alfred Brewster, aged 59 years of 918 McNaught Ave. He leaves his loving wife Pat; 1 daughter Debbie; 3 sons, Lee, Wayne and Daryl all of Victoria; 2 sisters and a brother in Alberta.
Funeral service in McCall Bros. Chapel, Johnson and Vancouver Sts., on Friday, Dec. 27, at 1:00 p.m. with the Rev. R. McLaren officiating, followed by cremation. (Flowers gratefully declined.) Donations, if desired may be made to the Heart Fund, 1008 Blanshard St.)

CORLESS—In Victoria, B.C. on December 22, 1974, Mrs. Edna Marguerite Corless, born in Niagara Falls, Ontario and a resident of Victoria for the past 19 years, late residence, 531 Oliver St. She leaves her husband, Stephen F. Corless, at home; her son, William Stephen Corless, and granddaughters, Nadine and Liane Corless, Beaconsfield, Quebec; nieces and nephews and her step-mother, Mrs. Lillian Campbell, Pointe Au Baril, Quebec.
Service will be held in the Sands Mortuary Limited, "Memorial Chapel of Chimes", on Tuesday, December 24, 1974 at 10:30 a.m. Rev. William Z. Van Druten officiating. Interment in the Hatley Memorial Gardens.
SANDS—VICTORIA

CROWTHER — Thomas R. H., a native son of Victoria, peacefully at Victoria General Hospital on December 21, 1974, in his 71st year. Predeceased by his wife Dorothy in 1970, he is survived by his loving son, Thomas H. J. Crowther of Victoria; sisters, Mrs. J. W. (Irene) Leason of Shawnigan Lake, Mrs. H. H. (Elsie) Sawbridge and Miss Mary Crowther; 1 grandson, all of Victoria; also cousins, aunts and uncles. Mr. Crowther was a member of Victoria Columbia Lodge AF & AM No. 1, B.C.R. and was a former employee of the E & N Railway and Dockyard.
Funeral service in McCall Bros. Chapel, Johnson and Vancouver Sts., on Friday, Dec. 27, at 10:00 a.m. with the Rev. C. Klassen officiating, followed by cremation (flowers gratefully declined). Donations, if desired, may be made to the Cancer Fund, 857 Caledonia Ave.

DICKINSON—On December 21, 1974, in Victoria, B.C., Norman Ainslie Dickinson, aged 82 years of Shawnigan Lake, B.C. He leaves his son Clyde, in Victoria.
Private family service will be held on Tuesday, December 24 at 11 a.m. at HAYWARD'S Chapel followed by cremation. Flowers gratefully declined. Donations to the Cancer Fund would be appreciated.

HARTNEY — In Victoria on December 20th, 1974, Mrs. Margaret Fraleigh Hartney aged 84 years, of 301-118 Croft St. She leaves her loving husband Stafford, one daughter Mrs. J. J. (Joan) Hunter of 4422 Studio City, Calif., also cousins.
Funeral service in McCall Bros. FAMILY CHAPEL, Johnson and Vancouver Sts. on Tuesday, Dec. 24, at 11:30 a.m. Followed by cremation.

HEARN—Suddenly on December 20th, 1974, Mr. J. Patrick D. Hearn, aged 53 years, born in St. Boniface, Manitoba and a resident of Victoria for the past 24 years, late residence, 3910 Carey Rd. He leaves his wife, Jeannine, at home; daughter, Mrs. Suzanne Viau, grandson, Brian and granddaughter, Tobbie, Victoria, B.C.; and his sisters, Mrs. Eva Malte, St. Boniface, Man., Mrs. Tom (Florence) Stilwell, Victoria, B.C., Mrs. Edward (Edna) Ashe, Southbank, B.C., Mrs. Lionel (Evelyn) Cayer, Port Alberni, B.C., and Mrs. Dorian Makeux, Victoria, B.C. Mr. Hearn was a Federal Government taxation auditor for many years.
Arrangements will be announced later by the Sands Mortuary Limited.
SANDS—VICTORIA

KIDD—Suddenly in Victoria on December 21, 1974, Harold Weardale (Joe) Kidd aged 77 years of 200 Gorge Rd. West, born in Prince Albert, Sask., resident here for 6 years, late of Winnipeg. He served with the Penitentiary Service in Canada for many years as an accountant. He is survived by his loving wife Marguerite; 1 daughter, Catherine Frost, of Edmonton; 1 son Tom of St. James, Man.; 5 grandchildren; also 1 brother Clayton of Prince Albert. He served in World War One with the Cavalry.
Funeral service in McCall Bros. FAMILY CHAPEL On Tuesday, Dec. 24 at 2:15 p.m. with the Rev. J. Travis officiating, followed by cremation. (Flowers gratefully declined. Friends, if desired, may donate to the charity of their choice.)

LIDDLE—Mrs. Barbara (Pat Liddle, aged 78 years, born in Leicester, England and a resident of Victoria since 1921. She is survived by her son, William Allan Paterson, Victoria, B.C.; stepsons, George William Liddle, Fort Nelson, B.C.; and Harry Eric Liddle, Victoria, B.C.; 7 grandchildren and 3 great grandchildren.
Service will be held in the Sands Mortuary Limited, "Memorial Chapel of Chimes," on Tuesday, December 24th, 1974, at 3:00 p.m. Cremation.
SANDS—VICTORIA

MADDOCK—In Victoria on December 20, 1974, Kathleen Elizabeth Maddock aged 87 years of 4338 Cedar Hill Rd. She leaves 2 daughters, Mrs. J. D. (Joyce) Bell of Toronto and Mrs. P. M. (Phyllis) Lake of West Vancouver; 1 son, Mr. A. C. (Tony) Maddock of Victoria; 7 grandchildren. She was a life member of St. Luke's A.C.W.
Funeral service in St. Luke's Church, Cedar Hill and Cedar Hill X Rd., on Friday, Dec. 27, at 2:00 p.m. with the Venerable Archdeacon C. E. F. Wolff officiating, followed by cremation. (Flowers gratefully declined) McCall Bros. Funeral Directors in charge of arrangements.

## 5 DEATHS and FUNERALS

McDONALD—John F. in Victoria, B.C. December 20, 1974. Born in Manitoba. Age 77 years. Predeceased by his wife, Eva, April 1974. Survived by four sons; Lloyd (Frank) of Victoria, Harold of Surrey, John of Vancouver, Bruce of Victoria; two daughters; Bernice of Enderby, B.C., Dorothy of Surrey, B.C. 13 grandchildren, 3 great-grandchildren.
Memorial service will be held on Monday December 23, 1974 at 10 a.m. in the Chapel of First Memorial, 4725 Falaise Drive. In lieu of flowers, donations may be made to Crippled Children. Arrangements by First Memorial Services Ltd.

McKEAN — John James in Victoria, B.C. on December 20th, 1974. Born in Scotland. Age 97 years. Predeceased by his wife Jane. Survived by nieces and nephews in the U.K.
Private Service. No flowers by request. Arrangements by the Memorial Society of B.C. and FIRST MEMORIAL SERVICES LTD.

NIMMO: In Victoria on December 21, 1974, Verna Ruberta Nimmo (nee Stelck) of 3006 Leigh Rd. She leaves a sister, Mrs. Fred (Marguerite) Marconi and a brother, Mr. Gerald A. R. Stelck, both of Victoria; also nieces and nephews. She was predecesaed by her husband James C. Nimmo in 1967.
Funeral service in McCall Bros. Chapel, Johnson and Vancouver Sts., on Tuesday, Dec. 24, at 2:00 p.m. with the Rev. H. Hunter and the Rev. L. Butler officiating, followed by cremation. (Flowers gratefully declined. Donations, if desired, may be made to the Heart Fund, 1008 Blanshard St.)

RAWLINGS—In Victoria on December 21, 1974, Mrs. Miriam Rawlings, aged 89 years, born in England and a resident in Victoria since 1914. Predeceased by her husband Frank and son Victor, she leaves two sons, Alex and George; three daughters, Mrs. W. Coutts, Mrs. G. Roe and Mrs. R. Murray, all of Victoria; 13 grandchildren and 11 great-grandchildren.
PRIVATE funeral service in McCall Bros. FAMILY CHAPEL followed by cremation.

WILLIAMS: Mrs. Hilda N. Williams of 1900 Shotbolt Rd., on December 21, 1974. She leaves her loving husband Edward; her daughter and son-in-law Mildred and Harry Bell; her grandchildren, Gillian and Mark; her sister Mrs. Ethel Crown in England; her sister-in-law, Mrs. Ruth Wilderspin, and niece Mrs. Edna Steel; also other nieces and nephews. She was a member of Metropolitan United Church for over 50 years and a member of the Servimus Group.
Funeral service in McCall Bros. Chapel, Johnson and Vancouver Sts., on Tuesday, December 24, at 1:00 p.m., with the Rev. Dr. A. E. King officiating followed by cremation. (Flowers gratefully declined.)

WRAY—In Victoria, B.C. on December 21st, 1974, Mr. Thomas Henry Wray, aged 88 years, born in Hull, Yorkshire, England and a resident of Victoria for the past 38 years, late residence, 1780 Fairfield Rd. He leaves his daughter and son-in-law, Daisy and Emory Jackson, 5304 Valiant Dr., N.W., Calgary, Alberta; 2 granddaughters and 4 great grandchildren.
Service will be held in the Sands Mortuary Limited, "Memorial Chapel of Chimes" on Tuesday, December 24th, 1974 at 1:00 p.m. Brigadier Victor C. Underhill officiating. Cremation. Flowers gratefully declined.
SANDS—VICTORIA

## 8 CARDS OF THANKS

We wish it was possible to thank each person individually for the sympathy expressed to the family of the late Stan Evans.
However, due to the great number of people showing their respect at the funeral, sending of flowers, cards, letters and donations to the Heart Fund, we wish to take this opportunity to express our sincere thanks to everyone. Special thanks to Rev. Greenhaigh, Dr. Chant, Dr. Tibbett, and Cardiac Staff at the Royal Jubilee Hospital.
Mildred Evans and Family

## 9 IN MEMORIAM

BLAKE—In loving memory of My son Joey, who died December 23, 1958, aged 13. "Until we meet again" Mom.

FLECK—In loving memory of my dear son Graham, who died December 22nd, 1971, aged 16 years.
"Always in my thoughts"
—Mom

FLECK—In loving memory of our beloved brother Graham, who passed away December 22, 1971.
—Always remembered and sadly missed by his family.

NEWCOMBE—In memory of our father Clarence Walter Newcombe, who passed away Dec. 23, 1973. So sadly missed and remembered with love.

RENSHAW—In loving memory of our beloved son and brother, Joey, who died December 23, 1970, aged 17 years.
—Missing you always, Joe, Mom, Dad and girls.

THEY SHALL GROW NOT OLD, AS WE WHO ARE LEFT GROW OLD. AGE SHALL NOT WEARY THEM, NOR THE YEARS CONDEMN. AT THE GOING DOWN OF THE SUN, AND IN THE MORNING, WE WILL REMEMBER THEM.
—WITH GRATITUDE, SANDS.

## 10 FUNERAL DIRECTORS

McCALL BROS.
Funeral Chapels
1400 Vancouver Street
385-4465 — 385-4466 — 385-4467
PRIVATE SERVICES
RAWLINGS, Mrs. Winnifred
DALBY, Mr. Frank
MONDAY
THERRIEN, Mrs. Winnifred
MASS
9:00 a.m.—ST. PATRICK'S CHURCH
BRUNT, Mr. David James
9:30 a.m.—FAMILY CHAPEL
BEATTIE, Dr. Adam Nichol
11:00 a.m.—FLORAL CHAPEL
ADAMS, Mrs. Sophie May
11:00 a.m.—SPENCER CHAPEL METROPOLITAN UNITED CHURCH
COLLIND, Mr. Frank A. E. (Ted)
1:00 p.m.—FLORAL CHAPEL
SHAW, Mr. Walter Henry, Sr.
2:00 p.m.—FLORAL CHAPEL
FORD, Mrs. Emma
3:15 p.m.—FLORAL CHAPEL
TUESDAY
KIDD, Mr. Harold Weardale (Joe)
9:15 a.m.—FAMILY CHAPEL
PATTERSON, Mr. William L.
Private Service
10:15 a.m.—FAMILY CHAPEL
HARTNEY, Mrs. Margaret F.
11:30 a.m.—FAMILY CHAPEL
WILLIAMS, Mrs. Hilda Nellie
1:00 p.m.—FLORAL CHAPEL
NIMMO, Mrs. Verna R.
2:00 p.m.—FLORAL CHAPEL
FRIDAY
CROWTHER, Mr. Thomas R. H.
10:00 a.m.—FLORAL CHAPEL
BREWSTER, Mr. George Alfred
1:00 p.m.—FLORAL CHAPEL
MADDOCK, Mrs. Kathleen E.
2:00 p.m.—ST. LUKE'S CHURCH

CUNNINGHAM
FUNERAL CHAPEL
(Formerly Chaplin's)
1155 Fort Street
Phone 384-5512 or 384-8626
Offering dignified moderate services for all. Geo. S. Cunningham, owner, manager.

THOMSON & IRVING
Funeral Chapel
Est. 1906 — Formerly of Winnipeg
A Dignified and Understanding Service at Moderate Cost
PRE NEED AT NEED
SHIPMENTS
1625 Quadra St. Phone 384-2612

HAYWARD'S CHAPEL
Ready to carry out the family's wishes, quietly, sympathetically, with efficiency and dignity.
386-3505
734 Broughton St.

FIRST MEMORIAL SERVICES
Serving the Public and Exclusive undertakers for the Memorial Society of B.C. 658-5244.

## 10 FUNERAL DIRECTORS

SERVING VANCOUVER ISLAND
Sands
WE CARE
Dedicated to service
Sensible Prices
SANDS FUNERAL CHAPELS
VICTORIA 388-5155
SIDNEY 656-2932
COLWOOD 478-3821
DUNCAN 746-5212
LADYSMITH 245-2331
NANAIMO 753-2032
Your six community Chapels. Independent, Family Owned and Controlled, Sands since 1912.

INTERNATIONAL FLIGHT CARE
Specializing in shipping to or from anywhere
call collect
A Division of Sands
VICTORIA, 388-5155
SIDNEY, 656-2932
COLWOOD, 478-3821
DUNCAN, 746-5212
LADYSMITH, 245-2331
NANAIMO, 753-2032

Removal and Memorial Service
A Division of Sands
Covering Vancouver Island

## 11 MONUMENTAL

MORTIMER'S MONUMENTS
ESTABLISHED 1877
"The Finest in Craftsmanship"
633 DAVID ST. 383-6421

STEWART MONUMENTAL Works Ltd.
ESTABLISHED 1896
Memorial of Distinction
Marble fireplace and tabletops
1403 May ST. 384-3452

## 14 ANNOUNCEMENTS

IN MEMORIAM DONATIONS
to be used exclusively for
CANCER RESEARCH
should be directed to
CANADIAN CANCER SOCIETY
857 Caledonia Ave., Victoria

YE OLDE SPAGHETTI foundry, 1127 Wharf St., 386-6359. Now open 11:30 a.m.-11:00 p.m. daily Sunday 5 p.m.-10 p.m. Closed Christmas Day. Boxing Day open 4 p.m.-9 p.m.

## 15 COMING EVENTS and MEETINGS

RCAF ASSOCIATION BINGO
Every Monday, 7:15 p.m.
Old Age Pension Hall
1600 Government Street
GOOD CASH PRIZES
NO GAMES LESS THAN $20
JACKPOTS
1—$50 1—$100
DOOR PRIZES
GOOD NEIGHBORS
Admission card $1.00
Extra Cards 25c — 6 for $2.00
Proceeds to support Air Cadets and 800 Pacific Wing Youth Charities.

BASEBALL BINGO
Every Tuesday
7:30 p.m.
Early Bird Starts at 7:00
LAMBRICK "Barn" SPORTS CENTRE
All Games $20 or More
Lots of Free Parking
5 Extra Games, 25c Card
Watch for
BASEBALL BINGO
Sign Hamburgers and Sandwiches ready 6 p.m.

OAK BAY MINOR SPORTS BINGO
will be cancelled until January 6th. We wish to extend all our players and helpers a very Merry Christmas and a Lucky Bingo in 1975. Hope to see you Jan. 6, 1975 at Senior Citizens Hall on Monterey.

VICTORIA TRACK CLUB, NO bingo Dec. 26th at OAP Hall.

## 16 CATERING, BANQUETS and RECEPTION ROOMS

BLACK PRINCE CATERING
Operating the Queens Banquet Room, weddings, banquets with elegance and flair, also available for business meetings. 655 Douglas St. 388-4488.

CAPTAIN'S PALACE
For all your catering needs. Breakfast, luncheon or dining groups. On our premises or yours. Reserve now. 388-9191.

BARTENDERS AND WAITresses available, day, night, New Year's Eve included. 642-3119. ward.

## 20 LOST and FOUND

LOST: MOOSE AND RABBIT from a black Cadillac in front of the Stardust Caberet around Dec. 5, sadly missed. We would like them home for Christmas! 598-1384.

LOST: 5 YR. OLD MALE CATAhoula Leopard Hound, black spots on silver grey beige, tan legs and white on chest. Dog license 1096. 383-4631 after 4:30 p.m. Reward.

LOST: MANS WALLET WITH small sum of money, drivers licence, and Canadian Citizenship papers. 382-8713. Reward.

LOST: IN SOOKE VILLAGE, large black labrador dog, identification collar on, reward, please phone 642-5759.

LOST: SMALL GREEN RUG SATurday p.m., Admirals Highway area. 386-7624.

LOST: LADIES' WHITE GOLD diamond watch, downtown area, phone 383-9126 anytime. Reward.

## 21 HELP WANTED GENERAL

ADVERTISMENTS IN THIS CLASSIFICATION MUST COMPLY WITH THE BRITISH COLUMBIA HUMAN RIGHTS ACT SEE COLUMN 1

WAITRESS OR WAITER, EXPErienced for dining lounge, part-time, good wages for good service, apply Cordon Bleu, 820 Esquimalt.

KNITTING MACHINE DEMONstrator. Familiar with Passap Knitters. Phone Mr. Sawyer, 388-6228

WANTED DESK CLERK FOR modern hotel. Experience preferred. Apply in person to Coachman Inn, 229 Gorge Rd. East.

LIVE-IN HOUSEKEEPER TO care for 3 children. Reply Victoria Press. Box 387.

RELIABLE BABY SITTER FOR 1½-year-old, my home. Call after 5 p.m. weekdays. 598-2384.

HOTEL NIGHT DESK CLERK wanted. 11 p.m.-7 a.m. two nights per week. NCR 4200. 386-6141.

WARD AIDE FOR PERSONAL care home to live in. Training provided. 595-4922.

DOWNTOWN MOTEL REQUIRES desk clerk. References required. 386-2812.

COOK FOR REST HOME, SATURday and Sunday. 385-9821.

## 21 HELP WANTED GENERAL

WE NEED
Manager Trainees for Victoria
WE PROVIDE
Excellent starting salary, extensive training program in retail
credit and mortgages, generous fringe benefits.
WE REQUIRE
Grade 12 or equivalent, desire to advance,
neat appearance and positive attitude. Finance Company experience preferred;
however all applicants will be considered.
CONTACT
B. H. Rowbottom, Manager
Laurentide Financial Corp.
660 Fort St.
385-8746

A CHRISTIAN PERSON IS NEEDed in our Day Care as supervisor of the program for 3 year olds. Training and experience as laid out by Provincial Day Care regulations are required. Applicants must have a genuine life commitment to Christ and have given consideration to and experience in working out this commitment, as it relates to all areas of life, and specifically the care of needy preschoolers. For application forms and information please contact The Bishop Cridge Center for The Family, 27 Hayward Hights.

BOYS, GIRLS, STUDENTS, adults; there are Colonist Routes now available for you to choose (if available) in the following areas. Wilkinson and Interurban, Christie Point, Town and Country, Admirals and Trans-Canada, Blenkinsop and Cedar Hill Crossroad. These routes average $70 per month profit for just over an hour delivery each day. For more information, apply: R. Elliott, 383-4111, local 166.

SALES
Homemakers, ex-stews, university students. Earn $4.50 per hour. Hours varied. Monday-Saturday, commencing January 9. This national company has specific goals, needs flexible hard workers over 25 years. Car desired. Reply for interview immediately to Victoria Press, Box 398.

Practical Nurses
Part-time and full-time positions now available for licensed practical nurses. Please apply to Personnel Office, Victoria General Hospital, 841 Collinson St., Victoria.

AVON
WANT AN INSIDE LINE ON THE WORLD OF BEAUTY AND FASHIO? Be an Avon Representative. We're the world's largest cosmetics company. Earn money for extras you want too. Interested? Call:Miss Binder 384-7345.

FULLER BRUSH
Why not make extra money to help clean up those Christmas bills, by selling Fuller Brush. Complete line of cleaning products and brushes. No experience necessary, contact Mrs. Begley, 478-2335.

LIVE-IN HOMEMAKERS
Opportunities for semi-retired ladies to help their local communities. Your experience needed by HEALTH CARE SERVICES UPJOHN LIMITED. Call us at 388-6639 Monday - Friday 9 - 4:30.

RECEPTIONIST-BOOKKEEPER. Applicant must be conversant with bookkeeping procedure, typing, payroll, accounts receivable, and payable. Hours of work 9 a.m. to 4 p.m. Mon. - Fri. $400 per month to start. Apply Victoria Press Box 380

IMMEDIATE POSITION AVAILable for manager of Sociality Victoria Restaurant. Applicants must be fully experienced and able to supervise large staff. Salary comensurate with experience. Victoria Press, Box 391.

BLUEPRINT MACHINE OPERAtor, for commercial blueprint shop, experience in this or related field is preferred but not essential. Apply in writing giving personal details and previous work experience to Victoria Press, Box 392.

WANTED FOR APPRENticeship, clean cut, intelligent, energetic young person to learn retail meat business. Good future for the right individual. Apply Mr. Bailey at the Vicctoria Meat Market, 625 Johnson St.

FULL TIME PERSON TO WORK at McDonald's. Must be eager to learn and ambitious. Good chance for advancement. You deserve a break today. 1567 Cedar Hill X Rd. 477-8012.

CALGARY
Governess - housekeeper, doctor's home. $400-$500 mo. plus room and board and car. Please reply giving qualifications and experience to Victoria Press Box 389.

REST HOME REQUIRES FEmale nurse's aide for night duty. Also good plain cook, willing to work weekends essential. Phone residence: 478-6451 or 598-7441.

COFFEE MAC'S REQUIRES EXperienced waitress-waiter for afternoon shift, 2 p.m. - 10 p.m. Apply in person or phone 384-9547 between 9 a.m. and 4 p.m.

SECOND STEWARD WANTED for Royal Canadian Legion 169 Somass Branch. Experience preferred. Apply in writing to 360 Victoria Quay, Port Alberni, B.C. stating qualifications.

NEEDED NIGHT WATCHMAN 2 or 3 nights a week, also someone for stable work; horses and goats. Apply in person Good Shepherd Shelter, Mill Bay.

BABYSITTER, MONDAY TO FRIday, for one 3-year-old, 8:30-4:00, my home, Gordon Head area. Must have car. Starting January 6th. 477-0556.

COUNTER HELP WANTED TO train for part-time work. Apply Mr. Bailey or Mr. Kazakoff at Victoria Meat Market, 625 Johnson St.

WANTED MATURE EXPERIenced waiter-waitresses for night shift, 6:30 - 3 a.m. Apply in person, Scotts restaurant.

NEED BABYSITTER, MATURE woman, in my house. 592-9428.

## 22 OFFICE HELP

ADVERTISEMENTS IN THIS CLASSIFICATION MUST COMPLY WITH THE BRITISH COLUMBIA HUMAN RIGHTS ACT SEE COLUMN 1

RECEPTION TYPIST
Unusual opportunity in modern downtown office to use your ability and talent to speak and write English and German fluently. Good typing, shorthand helpful — must have pleasant personality and enjoy public contact. Modern downtown office, salary $600 plus. Drake Personnel, 1175 Douglas St., 385-3425.

ACCOUNTANT
Career opportunity — for CGA student, second or third year with public accounting experience — or equivalent background in public accounting office. Congenial downtown office, salary $900-$900. Drake Personnel, 1175 Douglas St., 385-3425.

EXECUTIVE SECRETARY REquired for friendly downtown office. Must have at least 3-10 yrs. experience and be proficient in both typing and shorthand skills. 386-9021.

MANAGER TRAINEE FOR CONsumer loan company, good salary while training, relative experience an asset but not necessary. Please call Mr. Crowther: 385-8700, 9:00 a.m. - 5:00 p.m.

TELLER REQUIRED FOR downtown office. Experience with bank or trust company essential. 386-9021

LEGAL SECRETARY REQUIRED for friendly downtown office. Experience essential. 386-6754.

BANK OF MONTREAL, SIDNEY, has immediate opening for typist. Please apply 2461 Beacon Ave.

## 22 OFFICE HELP

KEY-PUNCH OPERATOR II
for the
COMPTROLLER-TREASURER'S DEPARTMENT
(Data Processing Division)
CITY OF VICTORIA

Salary Range—$517-$628 per month (1975 rates being negotiated).

To perform skilled and somewhat specialized key punch operation work involving rapid and accur

36 BUSINESS SERVICES AND DIRECTORY

**Painters and Decorators**

ISLAND DECORATORS
Painters Paperhangers
Spray Painters
Plaster Repairs
Convenient Time Payments
383-9059 Eves. 382-4479

CLARK AND PATTISON PAINTING CONTRACTORS LTD.
Brush or spray. Paperhangers. Texture and vinyl work. Will do all or part of any job. Paint store, BAPCO, GENERAL and PRATT AND LAMBERT paints, and rentals of all painters' equipment. Terms if desired. Phone 384-0443, 760 Bay St.

BROTHERS PAINTING AND DECORATING
Free appraisals, cost consultant. All types of painting. All types of repairs. Commercial, farm, residential. Lowest rates. Terms. Work guaranteed. 383-8112.

DOWSON PAINTING CONTRACTORS 385-6042
Residential, commercial, free appraisals, color consultant, low rates, work guaranteed.

INTERIOR—EXTERIOR
For quality and price—UNBEATABLE!
For free estimate, call 477-8355 or 384-8912.

B.M.B. PAINTING AND ROOFing contractors. Residential and commercial. Free estimates. Reasonable rates. 479-4547 or 385-3792.

JIM'S PAINTING AND DEcorating Christmas special. Free estimates. Call after 4 p.m., 592-6315.

R. BLANDFORD PAINTING LTD. Interior-exterior, paperhanging and spraying, reasonable rates, free estimates. 478-5368, 478-5002.

FOR INTERIOR AND EXTERIOR painting, and paper hanging call Dennis, 592-7025.

**Plasterers**

STUCCOING, DRYWALL New homes or older homes resTuccoed. Phone Mike, 478-8775 after 6 p.m. Brook Plastering.

LATHING, STUCCO WIRE, INSUlation, T bar ceilings, quality workmanship, references supplied, 595-7319.

COLEMAN PLASTERING LTD. Stucco, 598-3433.

STUCCOING, PLASTERING Alterations, reasonable, 479-4779

**Plumbing and Heating**

TIRED OLD PIPES? NEW CONnections, fast repairs, 24 hour service, free estimates. 384-4691.

**Roofing and Siding**

B. M. B. PAINTING AND ROOFing Contractors. Residential and commercial. Free estimates. Reasonable rates. 479-4547 or 385-3792.

PARKER JOHNSTON LTD. 1855 BLANSHARD. 382-9181 "Roofing Victoria Since 1935"

**Sewers**

SAANICH SEWERS AND DRAINS. Septic tank and sewer installations. Machine or hand done. 382-1048 or 383-1871.

SURE-WAY CONSTRUCTION sewers and drainage specialist, 652-3340.

CASE 450 CRAWLER, LOADER and backhoe, bulldozing, ditching, etc. anytime. 478-8343, 478-5988.

PEDERSEN EXCAVATING, free sewer estimates. 479-5963.

**Tailors**

OAK BAY TAILORS
Expert tailoring and alterations for ladies and gents.
1826 Oak Bay Ave. 598-4131

BRITISH CUSTOM TAILORS
1311 Blanshard 383-2632

**Tree Service**

CEDARDALE TREE SERVICE
A complete scientific service. Large shade trees and ornamentals. TREE REMOVALS.
Chas. Cowie (Rep.) 385-9931

MOUNT VIEW TREE SERVICE
Is still in business.
Check your yellow pages.
479-3873.

PRUNING ORDERS TAKEN NOW for 1975, estiamtes, 479-4067 after 6 p.m. or before 8 a.m.

**Typewriters**

TYPEWRITERS
and adders service din your office or home by qualified technician. Half to 2-3 regular shop rate. 478-9695 before 6 p.m.

**Upholstery**

GRUBBY FURNITURE?
Why put up with your couch and chairs looking so grimy? Colt can bring them back to life with their world famous upholstery cleaning. Call Colt, 386-6701, for free estimate — no obligation.

38 TRAVEL

REDWING — RENO
The Inflation Fighter
SETS THE TREND FOR 1975
Begin 1975 with 7 fun filled days RENO — The biggest little city in the world for only $88. Your choice of accommodation, Wonderlodge or Ponderosa, Redwing's regular Reno Tour at inflation beating prices. Redwing includes big, big bonus refund, side trips to Virginnia City and Lake Tahoe. Join us, many of your friends will be.
EVERY SATURDAY
$88
Sharing Basis

FLY — RENO
EVERY SUNDAY FROM JAN 5-75
4 nights RENO includes return air from Vancouver, Hotels, Big (575) Fun Package, including Steak dinner and Show at the Nugget, Show tours to Virginnia City and Tahoe.
EVERY SUNDAY
$165
Sharing Basis

REDWING SKI — BUS TO FORBIDDEN PLATEAU EVERY WEEKEND. INCLUDES ACCOMMODATION, LIFT TICKETS AND FUN.
ASK GERRI OR FRED ABOUT GREAT VACATIONS, HAWAII, MEXICO, EUROPE. BOOK NOW.

REDWING TRAVEL LTD.
No. 545 — 645 FORT ST.
383-5311 382-5194

39 PERSONALS

JIM, ANNE, MATT, DAN, AND Sandy wish all their friends a Merry Christmas and a Happy New Year. In lieu of cards again this year a donation has been made to the Cancer Fund.

JOE AND MARY ROSE WISH all their friends and relatives the Compliments of the Season, because of circumstances, we have not sent cards, but made a contribution to the Colonist 500 Fund.

If you haven't been a client of (Churley Morn—Sorry—I'd like to have met you — From Jan. 6 it will be necessary to only accept new clients on a referral basis. Thank you Regulars! Warren!

FEELING THE NEED TO TALK things over? There are people who can help. Phone NEED, Victoria's Crisis Line, at 386-6323. We are always there.

ALCOHOLICS ANONYMOUS
Drinking problem? Want to quit?
Phone 383-0415; P.P. Box 1, Central Office, 1005 View St. Phone 383-7744, 9:30 to 5.

WOULD ANYONE LIKE A DATE over the Christmas and News Years Season with a lady, Polish, good company, gentleman. 592-1021.

JIM PACKARD PLEASE CONtact Claud Page, Whitehorse, Yukon. Call collect during day. 667-7866.

BOB AND MAY WATSON WISH all their many friends a very Merry Christmas and a Happy Prosperous New Year.

WISHING ALL MY FRIENDS and relatives a Merry Christmas and a happy Prosperous New Years. Violet Warren.

MR. AND MRS. (BILL) INKPEN extend best wishes and a Merry Christmas to all their friends.

HAPPY XMAS EVERYONE. Warren.

SEASON'S GREETINGS TO ALL, Hank and Beulah Kasper.

PREGNANT AND DISTRESSED? Birthright can hel you. 384-1431.

39 PERSONALS

DUE TO CIRCUMSTANCES I wish all my friends a Merry Christmas and a Happy New Year. Signed: A. Notte.

MERRY CHRISTMAS TO ALL our customers in the Pub of the Ingraham Hotel. Loretta, Barbara, Marg, Debie, Sandy and Carol.

TONY NAVRATIL OF DOMINION Hotel Barbershop wishes a Merry Christmas and a Happy New Year to all friends and customers.

AL ELPHICK AND MARGE Rozon wish all their friends and relations a Very Merry Christmas and Happy New Year.

"THE PEN MATE CLUB — An excellent way to find friends. Calgary, Alberta, Box 2308".

LEO AND BILLIE IVERSON wish all their friends and relatives Seasons Greetings.

SEASON'S GREETINGS TO ALL our friends and relatives, Sohan Labh and Family.

SEASONS GREETINGS TO ALL the friends and relatives from The Switley's.

PEGGY AND ALLAN COLLIER wishes all their relatives and friends Season's Greetings.

CYRIL, KAY LEBUS, VICTORIA, wishes relatives, friends, Merry Christmas, Happy New Year.

40 BUSINESS PERSONALS

RELIABLE YOUNG MAN WITH pickup has experience and references. Will contract to carry out any legal deliveries, pickups, etc. Contact Rick. 658-5458. weekdays, 4-7.

LONELY? LET ME HELP YOU find a compatible companion for a happier fuller life. Confidential, write Emily Quest, P.O. Box 5220 Victoria.

CY — THE MODERN CLUB FOR swinging couples and singles in Western Canada since '69. Free details and sample ads. CY Club. P.O. Box 8703, Vancouver 1, B.C.

VICTORIA HYPNOSIS CENTRE Consultants, certified by International Society for Professional Hypnosis. 645 Fort. 388-9722.

VICTORIA HEALTH SPA FOR men. Finnish sauna, hydropool, light gym. No contracts or membership fee. 383-1334.

JUNK CARS HAULED FROM residential property, $7. Capital Regional District. 478-7811.

WILL DELIVER AND PICKUP, liquor, groceries, furniture moving? $2 up. 383-9944.

FRANK MALLORY, HYPNOTIST, Counselling, therapy, and self-hypnosis. 477-1431 after 5.

MALE AND FEMALE ESCORTS for any occassion, Rob. 382-6405

EAR PIERCING HOME SERVICE 386-2010.

42 EDUCATION

TUTORING. PROFESSIONAL help by experienced teacher, French, Math, New and old methods. 598-2331.

60 FUEL

FINEST ALDERWOOD AND bone dry fir, split any length and width, mixed load if desired. Prompt delivery and stacked no extra charge, free kindling with order, free removal any unwanted household items, cheques accepted, terms if desired. 658-5832.

FIR PRESTO LOGS
240 — $32 dropped;
120 — $17, 60 — $9;
SPECIAL 480 — $62
Kindling — 70c bundle
McGOWAN FUEL 382-6034

DRY FIREPLACE SIZE FIR wood. Immediate delivery anywhere. $25 per pick up load. 478-3398.

ALDER OR MAPLE, CUT, $12 half-ton pickup, half cord. 478-6960. No delivery.

SPLIT ALDER, FIR, MAPLE, cut any length, fast delivery 642-5995.

SEASONED ALDER FIREPLACE wood, $20 per load, or you haul, $15 per load. 642-3772.

FIREPLACE ALDER, $40 PER cord, $12 per quarter cord, delivered. 642-3065.

SPLIT ALDER, ANY LENGTH. ½ and full cords, $20-$35 delivered. 385-1078 — (112) 653-4445.

SPLIT ALDER, FAST DELIvery. 642-5975.

DRY SEASON ALDER, DELIVered. 478-4587.

FIREWOOD, CUT TO ORDER, quick delivery. 642-5397.

MIXED BUSH WOOD, $22 PER load, delivered. 478-0987.

63 TIMBER

WANTED: TIMBER
FELLED, BUCKED OR STANDING
Fir, Cedar, or Hemlock
TOP PRICES PAID
Ideal Sawmill Ltd., 385-0441

65 BUILDING SUPPLIES

IMPERIAL BUILDING MATERIALS LTD.
The Builders Supply House

S—A—L—E

MIRROR SALE
CRYSTAL no bevel

| | |
|---|---|
| 16x24 | $4.65 |
| 16x48 | $8.38 |
| 28x36 | $12.25 |
| 28x42 | $13.50 |

Bevel mirrors and plate glass mirrors at similarly reduced prices.

MIRROR TILE
Box of six 12"x12"
SPECIAL $9.95
Antique gold veined and smoked gold veined

SPECIAL
'til Christmas
PING PONG TABLE
complete with painted particle board tops
ONLY $19.95

SPECIAL BUY
1x2 Ceramic Tile
Choice of 6 Colours
Regular $1.29 sq. ft.
SPECIAL 89c sq. ft.

Master Charge-Chargex
2955 DOUGLAS ST.
386-1401

COLUMBIA READY-MIX LTD.
—ready-mix concrete
—sand
—gravel
—drain rock
—fill materials
Phone 478-1701
860 Attree Rd.

SAANICH LUMBER YARDS
3041 Douglas St. 385-2486
Night Phone, 479-1423
Materials for 12 x20' Garage (roofing extra) $290.00
Sabot kit (sailing) $47.00
Pram Dinghy kit $37.00
8'x10' Greenhouse $205.00
Work bench materials $10.50
Compost Box, 4x6 $10.00
Garden Sheds, 6'x7'6" $121.00
Chicken coops, any size
Fencing of wood available

CLARKE PRESTO DOORS LTD.
171 LANGFORD ST.
Overstocked year end clearance, pre hung doors and bifolds 10 per cent off, reject pre hung doors. 386-0286.

DELIVERED
Certified cedar shakes and shingles, 18" and 24", 647-5425 or 479-5230.

CEDAR
All dimensions. Hidden Valley Sawmill. 743-2830.

GARDENING
hilda beastall

# Don't Forget Them Out in Rain

The home gardener and the allotment gardener who planned carefully for these days of short daylight will be enjoying plentiful green vegetable and salad material from now through the next three months. The season for using hardy kale is from late November until May; for swiss chard from October to June; leeks from November to March; and endive fills in for salads during December and January.

The curly leaved Scotch kale is a delicious vegetable in the cooler weather; like some other winter vegetables it needs a touch of frost to improve flavor and texture.

Some gardeners cannot decide how to cut kale for use. The most thrifty method is to take young leaves from near the centre top of two or three plants at one picking. They are tender enough to break but I use a sharp knife to avoid loosening the plant roots.

If you have a planting of a couple of dozen kale, you might try taking complete central heads from two or three plants. Side shoots should develop from the axils of the leaves and result in a heavier crop. The new leaves should be taken when three to four inches long. Large leaves get tough and objectionable in odor.

No cabbage odor or flavor is detectable with young kale. Cut the washed leaves into one-inch pieces; cook briefly in a little boiling salted water. Drain and serve with a little butter. The water is just right for adding to next day soup.

The dwarf kale plants that were available locally last spring are much more useful in open allotment pots than the old tall varieties.

To grow kale well, the seed should not be sown before May, setting the plants in their permanent places in July. The plants can o between rows of early potatoes or early peas — if you space the first rows well.

Swiss chard is a good winter crop here. Leaves can be taken twice weekly, cutting a few of the middle size from about a quarter of the total number of plants each time. Thus you maintain a continuous supply.

Leeks need to be dug from the soil as weather permits. Lift enough for two feeds, washing and drying the second half for storing in the refrigerator vegetable bin. The muddy soil is no pleasure when you are in a hurry but not unbearable in moments of leisure.

Batavian endive is the one to grow here for it is hardy outdoors. Some people must have it blanched.

One of the easiest ways to blanch endive is to tie the plants at the top after they are fully grown. But they must be watched that they do not rot with the rain. Tie only a half dozen at a time, according to your needs. Glass cloches, heavily whitened on the inside, will blanch endive quite well with far less hazard of rot, since they are ventilated at every join of glass.

Early or mid August sowing of Batavian endive is about right for a winter crop. Earlier sowings of a more tender variety will extend the season if you prefer endive to lettuce. Unblanched, the winter endive may be too bitter, but don't waste it. Cook it lightly, the same as spinach.

All of these winter vegetables make wonderful additions to your holiday meals. Don't forget them — out there in the rain; be thankful they are not under a foot of snow.

# TV PROGRAM LISTINGS

## EVENING

CBUT 2 Vancouver · KOMO—4 Seattle · KING—5 Seattle · CHEK—6 Victoria · KIRO—7 Seattle · CHAN—8 Vancouver · KCTS—9 Seattle · KSTW—11 Tacoma · KVOS—12 Bellingham · KTVW—13 Tacoma

**6 P.M.**
2—Klahanie
4—News
5—News
6—News
7—News
8—News
9—Inside Out; Ripples
11—That Girl
12—Invaders

**6:30 P.M.**
2—Hourglass
4—News
5—News
6—News
7—Mike Douglas
8—News
9—Hawaiian Music
11—FBI
12—News

**7 P.M.**
2—Hourglass
4—Astro-Bluebonnet Bowl
5—Truth or Consequences
6—Gunsmoke
7—Mike Douglas
8—Ian Tyson
9—Leonardo Da Vinci
10—Capital Christmas
11—FBI continued
12—Oral Roberts Christmas Special

**7:30 P.M.**
2—Reach for the Top
4—Football continued
5—Hollywood Squares
6—Gunsmoke continued
7—Police Surgeon
8—Rookies
9—Leonardo continued
10—Christmas continued
11—Ironside
12—Monroes continued
13—Wanderlust

**8 P.M.**
2—Mary Tyler Moore
4—Football continued
5—Scrooge Special
6—Mary Tyler Moore
7—Aesop's Fables Special
8—Rookies continued
9—Performance
10—Victoria Citadel Band
11—Ironside continued
12—Special continued
13—Movie: Battle of the Commandos

**8:30 P.M.**
2—This is the Law
4—Football continued
5—Special continued
6—This is the Law
7—GE Theater Special
8—Oompapa
9—Performance continued
10—12 Days of Christmas
11—Beverly Hillbillies
12—G.E. Theatre Special

**9 P.M.**
2—Cannon
4—Football continued
5—Special continued
6—Cannon
7—Special continued
8—On The Buses
9—93rd Congress — Special
10—You and the Law
11—Movie: The Joker Is Wild
12—Special continued

**9:30 P.M.**
2—Cannon continued
4—Football continued
5—Special continued
6—Cannon continued
7—Special continued
8—Pig and Whistle
9—Special continued
10—You and The Law
11—Movie continued
12—Special continued

**10 P.M.**
2—The Oldtimers
4—Medicine Men
5—NBC News Special
6—The Oldtimers
7—Medical Center
8—Ironside
9—Bridge With the Experts
10—Christmas in Perspective
11—Movie continued
12—N.Y.P.D.

**10:30 P.M.**
2—Man Alive
4—News
5—Special continued
6—Man Alive
7—Medical Center continued
8—Ironside continued
9—Lilias, Yoga and You
11—Movie continued
12—Dan August

**11 P.M.**
2—News
4—Movie: Seven Little Foys
5—News
6—News
7—News
8—News
11—Untouchables
12—Dan August continued

**11:30 P.M.**
2—News
4—Movie continued
5—Johnny Carson
6—News
7—Movie: Artists and Models (11:45)
8—News
11—Untouchables
12—Movie: Michael Kohlnaas

**12 MIDNIGHT**
2—Movie: March of the Wooden Soldiers
4—Movie continued
5—Johnny Carson
6—Movie: They Came to Cordura
7—Movie continued
8—Movie: Bitter Harvest
11—Untouchables continued
12—Movie continued

**12:30 A.M.**
2—Movie continued
4—Movie continued
5—Tomorrow (1:00)
6—Movie: Smoky (2:30)
7—Movie continued
8—Movie: The Captain's Table (2:00)
12—Movie continued

ALL TIMES ARE LOCAL

CHANNELS RESERVE RIGHT TO MAKE LAST-MINUTE CHANGES

## EARLY TUESDAY

**8 A.M.**
4—Jeff's Collie
5—Today
6—Canada A.M.
7—J. P. Patches
8—Canada A.M.
11—Porky Pig
12—Cartoons

**8:30 A.M.**
4—News
5—Today
6—Island Good Morning
7—Captain Kangaroo
8—Romper Room
11—New Zoo Review
12—Cartoons

**9 A.M.**
4—News
5—Seattle Today
6—Party Game
7—News
8—Kareen's Yoga
11—Joker's Wild
12—Joker's Wild

**9:30 A.M.**
2—Mon Ami, Friendly Giant
4—Not for Women Only
5—Seattle Today
6—Pay Cards
7—News
8—Pay Cards
11—Gambit
12—Gambit

**10 A.M.**
2—Camera 12
4—Merv Griffin
5—High Rollers
6—Camera 12
7—Now You See It
8—Consumer Prepare
9—Music; Science
11—Calendar
12—Now You See It

**10:30 A.M.**
2—Mr. Dressup
4—Merv Griffin
5—Hollywood Squares
6—Mr. Dressup
7—Love of Life
8—Definition
11—Calendar
12—Love of Life

**11 A.M.**
2—Sesame Street
4—Merv Griffin
5—Jackpot
6—Talk Back
7—Young and the Restless
8—Jean Cannem
11—Get Smart
12—Young and the Restless

**11:30 A.M.**
2—Sesame Street
4—Big Showdown
5—Celebrity Sweepstakes
6—Talk Back continued
7—Search for Tomorrow
8—Jean Cannem
9—Sesame Street
11—Mayberry R.F.D.
12—Search for Tomorrow

**12 NOON**
2—Luncheon Date
4—Password
5—Jeopardy
6—News; Ida Clarkson
7—News
8—News; It's Your Move
9—Sesame Street
11—My Favorite Martian
12—Merv Griffin

**12:30 P.M.**
2—Luncheon Date
4—Split Second
5—Days of Our Lives
6—Ida Clarkson
7—As the World Turns
8—Movie: Three Hats for Lisa (12:45)
9—Villa Alegre
11—Eddie's Father
12—Merv Griffin

**1 P.M.**
2—Bob Switzer Show
4—All My Children
5—Doctors
6—Hogan's Heroes
7—Guiding Light
8—Movie continued
9—Carrascolendas
11—Movie: Mother Goose
12—Merv Griffin

**1:30 P.M.**
2—Ed Allen
4—Let's Make a Deal
5—Another World
6—FBI
7—Edge of Night
8—Movie continued
9—Performance
11—Movie continued
12—Match Game

**2 P.M.**
2—Coronation Street
4—$10,000 Pyramid
5—How to Survive a Marriage
6—FBI continued
7—Price Is Right
8—Movie continued
9—Performance continued
11—Movie continued
12—Price Is Right

**2:30 P.M.**
2—Edge of Night
4—One Life to Live
5—Somerset
6—Edge of Night
7—Match Game
8—Somerset
9—National Town Meeting
11—Movie continued; Cartoons
12—Mike Douglas

**3 P.M.**
2—Juliette
4—General Hospital
5—Name That Tune
6—It's Your Move
7—Tattletales
8—Another World
9—Town Meeting continued
11—Casper—Cartoon
12—Mike Douglas

**3:30 P.M.**
2—Take 30
4—Money Maze
5—Movie: Do Not Disturb
6—Take 30
7—Dinah Shore Show
8—What's the Good Word
9—Nativity
11—Speed Racer
12—Mike Douglas

**4 P.M.**
2—Family Court
4—Brady Bunch
5—Movie continued
6—Family Court
7—Dinah Shore continued
8—He Knows, She Knows
9—Sesame Street
11—Flintstones
12—Cartoons

**4:30 P.M.**
2—Mr. Wizard
4—Bonanza
5—Movie continued
6—Mr. Wizard
7—Dinah Shore continued
8—Brady Bunch
9—Sesame Street
11—Munsters
12—Bewitched (4:50)

**5 P.M.**
2—Youth Confrontation
4—Bonanza continued
5—Movie continued
6—Flying Nun
7—News
8—Ironside
9—Mister Rogers
11—Gilligan's Island
12—Movie: A Christmas Carol

**5:30 P.M.**
2—Partridge Family
4—News
5—News
6—News
7—News
8—Ironside continued
9—Electric Company
11—Bewitched
12—Movie continued

ALL TIMES ARE LOCAL

CHANNELS RESERVE RIGHT TO MAKE LAST-MINUTE CHANGES


65 BUILDING SUPPLIES

Cubbon on Cook
Lumber and Building Supplies

| XMAS GIFT SPECS. | Reg. | Sale |
|---|---|---|
| Shoomate ⅜" elec. drill | $23.95 | $19.99 |
| Shoomate elec. sander | $26.95 | $22.99 |
| 7-pc. screwdriver set | $6.95 | $5.99 |
| 12-drawer space saver | $6.75 | $5.99 |
| Ping pong tables | $23.95 | $20.99 |
| WALLBOARDS | | |
| 4x8x¼ sanded D | $10.40 | $9.39 |
| 4x8x⅛ particle bd. No. 2 | $3.29 | $2.79 |
| 4x8x⅛ gyproc | $3.30 | $2.79 |
| 4x8 pecan panelling | $7.30 | $6.49 |
| SUPER SAVINGS | | |
| R-7 fibreglass 100 SF | $9.65 | $7.77 |
| Cellufibre H.P. 70 SF | $5.79 | $5.39 |
| 16x16 ceiling tiles | $14.95 | $12.95 |
| Pre-hung doors, 1⅜ | $32.95 | $27.99 |
| 90-lb. rolled roofing | $9.95 | $8.99 |
| Armstrong floor LF | $3.35 | $2.29 |
| Paint Grade door lamb | | $4.95 |
| Reject doors, from | | $3.39 |
| LUMBER BUYS | | |
| 2x4—92⅝ eco studs 25 | $11.95 | $10.95 |
| 1x6—R-L cedar boards | | 10c lin. ft. |
| ½x6—10 basketweave, each | | $1.20 |
| 2x4—8 utility, each | | .79 |
| 1720 Cook Chargex | | 384-8181 |

SPECIAL SALE
SAVE $ SAVE $ SAVE $
LUMBER—PLYWOOD—GYPROC INSULATION — TIMBERS ROOFING
Everything for the home builder

| Plywood unsanded | | Sanded |
|---|---|---|
| 4x8—5-16 | $3.95 | 4x8—¼ $4.99 |
| 4x8—⅜ | $4.25 | 4x8—⅜ $5.99 |
| 4x8—½ | $5.80 | 4x8—½ $6.99 |
| 4x8—⅝ | $6.80 | 4x8—⅝ $8.48 |
| 4x8—¾ | $7.99 | 4x8—¾ $9.10 |

Also special quantity discounts

| LUMBER prices per 1000 FBM | |
|---|---|
| 2x4—6' Std. and Btr. | $ 69 |
| 2x4—8' Std. and Btr. studs | $129 |
| 2x4 - 2x6 - 2x8 Std. and Btr. | $135 |
| 2x4 - 2x6 - 2x8 - 2x10 No. 3 Util. | $ 75 |
| 2¼ and 3¼ nails | $15.95 |

DELIVERIES made ANYWHERE on VANCOUVER ISLAND. Before you buy COMPARE OUR PRICES.
For QUALITY, SERVICE and GUARANTEED SAVINGS phone
HOME LUMBER and BUILDING SUPPLY
470 Ardersier Rd.
386-3374 — 385-8711
BUY DIRECT FROM MILL
Certified shakes and shingles, delivered, 385-1150 between 5-7 p.m. or 647-5425 anytime.
CERAMIC TILES, DIRECT IMport prices from 55c per sq. ft. 384-2812.

65 BUILDING SUPPLIES

STEWART AND HUDSON
BUILDING SUPPLY CENTRE

COMMON LUMBER (Mostly Utility)

| | 6' | 8' |
|---|---|---|
| 1x2 | .20 | .32 |
| 1x3 | .25 | .36 |
| 1x4 | .33 | .45 |
| 1x6 | .49 | .65 |
| 1x8 | .65 | .89 |
| 1x10 | .85 | $1.09 |
| 1x12 | $1.08 | $1.29 |
| 2x2 | .35 | .49 |
| 2x3 | .45 | .65 |
| 2x4 | .55 | .79 |
| 2x6 | .79 | $1.29 |
| 2x8 | $1.09 | $1.69 |
| 2x10 | $1.49 | $2.09 |
| 2x12 | $1.79 | $2.49 |

CHARGES — BUDGETS
OPEN MON. THROUGH SAT.
7:30-5:30 — 386-3211
400 Gorge Rd. East
STEWART AND HUDSON LTD.

MOORE WHITTINGTON LUMBER LTD.
MW
2614 BRIDGE ST.
386-1331
SEASONS GREETINGS from the MANAGEMENT and STAFF of
Victoria's only complete: SASH, DOOR and MILLWORK MANUFACTURING PLANT.

70 MUSICAL INSTRUMENTS

IF GOOD VALUE FOR YOUR MONEY is what you want let us show you why our fine Wurlitzer, Sherlock-Manning, or Kawai Pianos gives you quality, sensibly priced. Shop us soon.
SCOTT PIANO AND ORGAN
612 FORT 386-2434

LOOKING FOR A KIMBALL ORGAN? We have a like-new Swinger 500. Save money on this trade-in. Have music for Christmas.
SCOTT PIANO AND ORGAN
612 FORT 386-2434

SOFT SOUNDS MUSIC
Very best wishes for a Happy Yuletide Season to all my friends — Jack Berrisford.
2031 Oak Bay Ave. 598-1524

NEW SONAR DRUM SET, INcludes 3 new Zildjans cymbals, ghost pedal plus Sonar pedal, stands and new custom sound heads. $950 or nearest offer. 478-6326, anytime.

HOHNER ORGAN, MUST SELL. 598-1620.


## RADIO LOG

AM Stations — Victoria: CJVI, 900; CFAX, 1070; CKDA, 1220; Vancouver: CJOR, 600; CBU, 690; CKLG 730; CKNW, 980; CKWX, 1130; CHQM, 1320; CFUN, 1410. Seattle: KIRO, 710; KOMO, 1000; KING, 1090. Bellingham: KARI, 550. Port Angeles: KONP, 1450.

FM Stations — Victoria: CFMS, 98.5. Vancouver: CKLG, 96.3; CHQM, 103.5; CBC, 105.7; CBUF, 97.7 (French—6 a.m. to 1 a.m.). Seattle: KIXI, 95.7; KLSN, 96.5; KING, 98.1; KIRO, 100.7; KETO, 101.5. Tacoma: KTNT, 93.7; KLAY, 106. Edmonds: KBIQ, 105.3. Bellingham: KERI, 104.3.

Major Newscasts: CBC-FM, 4 p.m.; BBC News, Monday to Saturday: National news: CFAX, CKDA and CJVI, 8 a.m., 12 noon (noon report), 5:30 p.m. (news hour); Saturday and Sunday, 8 a.m., 12:30 p.m., 6 p.m. and 10 p.m.

Most stations broadcast news bulletins on the hour and on the half-hour at early morning and evening peak periods.


70 MUSICAL INSTRUMENTS

YAMAHA
MUSIC CENTRE
PUT AN ORGAN IN DAD'S STOCKING FOR CHRISTMAS
4th Floor at the Bay
386-6337
and 746-6821 in the DUNCAN FINANCIAL CENTRE
Division of JAMES PIANO AND ORGAN Ltd.

REG. STONE SAYS: CONFIDENTIALLY THE CONN ORGAN IS QUALITY AT NO EXTRA COST. $1,395.00 AND UP. OPEN EVENINGS EXCEPT SATURDAYS.
REGINALD STONE ORGAN STUDIO
1517 QUADRA 383-0239

ACOUSTIC 850, PA HEAD, 4 Voice of the Theatre boxes with 15" Altec speakers, plus fuller Altec 511 B horn. Phone Jack, 478-3813.

PROFESSIONAL ACETONE AUtomatic rhythm instrument, as new. Plugs into any amplifier. 16 different rhythms. New price $400. Any reasonable offer. 384-3068.

1962 FENDER TELECASTER. Maple neck. 595-8218, after 6 p.m.

PIANO FOR SALE, UPRIGHT, cottage size, 477-3506 after 6 p.m.

70 MUSICAL INSTRUMENTS

HALL FAIRFIELD
MUSIC CENTRE
"everything in music"
728 Fort 385-3307

Season's Greetings
TO ALL OUR FRIENDS AND CUSTOMERS
Paragon Music Ltd.
Kimball and Gulbransen Organs
HILLSIDE MALL 595-1775

NEW AUTOHARP, $45. NEW VIOlin, $35. Mandolin, $27. Concertina, $50. Private. 383-9888.

USED PIANOS FROM $495.00
GLEESON MUSIC
707 Fort 388-9632

WANTED: GOOD USED TITANO accordion. Please phone 478-1534.

ENNIS UPRIGHT PIANO OR ANtigue English piano. 384-0377 after 3 p.m.

PIANO TUNER — CRAFTSMAN. Norman Duckworth, 595-5251.

¾ SIZE VIOLIN AND CASE $65. 385-3045

70 MUSICAL INSTRUMENTS

Sound Source
DOWNTOWN!!!!
10 A.M.-9 P.M. TIL XMAS
723 Johnson
386-7704
Professional group equip. Centre
LARGE SELECTION AVAILABLE
Amplification and concert p.a.
Rentals — Repairs — Installations
PROFESSIONAL SOUND CONSULTANTS
LESSON STUDIOS

Woodward's
LOWREY
AMAZING
TWEENY GENI ORGAN
Automatic pedals and accompaniment. $1195.
Convenient credit terms
WOODWARD'S MAYFAIR
2nd. Floor 386-3322

Just Arrived
BALDWIN
Wonderchord $1595.00. Also new shipment of Acetone Organs with auto chord $1195 — $1595. Delivery for Christmas.
STUDENT GUITAR SPECIAL
From now till Christmas special prices.
BERNIE PORTER MUSIC
725 Caledonia, 382-9542

5-PIECE DRUM SET, BEAUTIful condition, Speed King Pedal, clear Remo bass head, $280. 382-6994.

AMPLIFIER-GARNETT SESSION Man, like new, $325, electric guitar Gil Guild Starfire II, $225. Call Judy 385-1238 anytime.

SS P.A. SYSTEM WITH REVERB. 2 speaker boxes, 3 mikes. Dynamic sound system, amplifiers, mikes and speakers. 658-8105.

WE WISH YOU ALL A MERRY Christmas. The management and staff of Scott Piano and Organ, 612 Fort.

AQUARIUS MUSIC SALES — SERVICE INSTRUCTION
1153 Esquimalt 386-9922

WURLITZER ORGAN, IN EXcellent condition, at good reduced price, 382-2667.

FOR SALE — PA SYSTEM WITH 2, 26" horn speakers. 595-5411.

70 MUSICAL INSTRUMENTS

VISIT
GLEESON MUSIC
DOWNTOWN
THIS WEEK
10 a.m. - 9 p.m.
and meet Jim Harris, radio and TV artist, demonstrating Thomas Organ — "The Choice of Lawrence Welk."

SPECIAL
As new Allen classical organ, 2-61 note manuals, 32 note bass pedals, separate gyrophonic tone cabinet. Ideal for a classical musician or church.
707 FORT
388-9632

AMPLIFIER
RENTALS
7-210 WATTS R.M.S.
By day, weekend, week or month.
WE ALSO RENT
GUITARS
Electric and Acoustic
NELSON'S
MUSIC CENTRE
1315 GOV'T. 385-9728

GUITAR GIFTS
ROKKOMANN SPECIALS

| | |
|---|---|
| Folk F301 | $ 59.95 |
| Classical C114 | $ 59.95 |
| 12-String F380 | $ 89.95 |
| 5-String Banjo N203R | $ 108.00 |
| ARIA Classical Guitars, From | $ 68.00 |
| PIPER Guitar Amplifier | $ 156.00 |
| TOMBO Electronic Accordion | $1020.00 |
| TOMBO Electronic Accordion | $1020.00 |
| AUTOHARPS — 21 Bars | $ 71.75 |
| METRONOMES, from | $ 17.95 |

Drop In! See Many Bargains!
Chargex—Terms—Mastercharge
PAMUS
MUSICAL INSTRUMENTS
"Where Good Music Begins"
1108 Blanshard 386-8475

MUST SELL OVATION ELEctric guitar and foot pedal. $250 firm. 383-7092.

71 MUSIC TEACHERS

CADBORO BAY MUSIC STUDIO Piano. Beginners to ARCT. Rudiments. All levels of harmony, counterpoint, analysis, history. Register now for January. Mrs. C. Rummel, 477-3650.

START THE NEW YEAR RIGHT. Learn to play music. Guitar, accordion piano and drum lessons. Instruments arranged for beginners. Tempo Trend Studios, 410 Burnside East, 384-2111.

SOUND SOURCE MUSIC STUDIOS
723 JOHNSON 386-7704

JAZZ PIANO TUTORING BY Rusty Thompson, $5 per hour. 384-9418.

DANNY DEEN FLUTE STUDIO. now taking students, flute, saxophone, clarinet. 382-2068.

77 MOTORCYCLES

XMAS IDEAS

| | |
|---|---|
| Helmets from | $13.95 |
| Gloves from | $14.05 |
| Repair manuals from | $ 5.50 |
| MX Boots from | $59.95 |
| MX Pants from | $29.95 |
| Cycle carrier | $29.95 |
| Leather jackets from | $74.95 |
| Riding suits from | $39.95 |
| Posters | $2.95 |
| T-Shirts from | $3.95 |
| Face shields from | $ 3.95 |

Just a few of the over 1000 different accessories to choose from for tre motorcyclist at
MULLINS MARINE SALES LTD.
925 Yates St. 382-1928
Dealer No. 7968

FREE HELMET
A chance to win one of three free helmets (up to $60 value) with any purchase from our large selection of accessories.
New shipment of Honda Minis just arrived.
COLWOOD HONDA
Div. Mullins Marine.
SALES — PARTS — SERVICE
2781 Millstream 478-8831
D-8817

X-M-A-S
C-L-O-S-I-N-G
Dec. 24 at 12
Opening
Dec. 30 at 8:30 a.m.
WORLD OF PLEASURE

FREDERICK MOTORS
SUZUKI—BMW—URAL
616 Queens 383-0833
DL-7080

MONTESA BULTACO
VICTORIA MOTORCYCLE SALES
592 Ledsham Rd. 478-1123

1971 YAMAHA 650 CC. CHOPPED. Must be seen. Best offer takes. 478-2152.

1968 KAWASAKI MOTORCYCLE, 175 cc. street bike, 2 helmets, excellent condition. 595-1991.

NORTON CHOPPER, COMpletely rebuilt. First $1,000 takes. 598-3064.

1970 HONDA 350. REBUILT ENgine, $700. Phone mornings, 592-4577.

BROOKLANDS MOTORCYCLES
Harley Davidson—Honda
937 Fort D-7595 383-5926

'71 SUZUKI 90, FIRST $200 takes. 598-6798.

1968 BULTACO MATADOR. DIRT cheap. 478-9310 evenings.

1972 SUZUKI 250 SAVAGE. NICE shape. 478-7733.

1973 YAMAHA TY $1100, APprox. 40 hours. 656-4127.

FOUR-MONTH-OLD YUASA BATtery from CB 350, $15. 385-4592.

HONDA 90 MINI TRAIL, GOOD condition, $275. 479-5659.

78 BICYCLES

STILL LOOKING FOR THAT Christmas present? I have a man's 22" BRC 10-speed bicycle with custom chrome fenders and built-in head and rear lights, generator and custom seat. Cost new $135, like new, $100. 384-7715 days, 385-0816 nights.

OAK BAY BICYCLE, 1968 OAK Bay Ave., Esquimalt Bicycle, 1211 

80 BOATS and MARINE

"It's the service that sets us apart"

Last Minute Gift Suggestions

| | |
|---|---|
| Outboard brackets from | $49.95 |
| Compasses from | $12.95 |
| Horns, from | $5.25 |
| Drink holders from | $2.95 |
| Strip Charts | $4.95 |
| Speedometers, from | $15.95 |
| Depth sounders from | $149.95 |
| Rod holders, from | $6.95 |
| Johnson outboard repair books | $11.95 |
| Boat hooks and ladders from | $13.95 |
| Drizair | $3.95 |
| Damp chasers, from | $12.95 |

DEALERS for JOHNSON Outboards EZ LOAD and ROADRUNNER Trailers BAYLINER, HOURSTON CAL GLASS

SEASON'S GREETINGS from Bob Gibson and all the staff at

GIBSON Powercraft
CENTRE LTD.
2520 Gov't (near Bay St.) 382-8291

DUNCAN BOATLAND
NEWLY APPOINTED
Exclusive South Vancouver Island Reinell Dealer
1975 REINELLS
Now on display
17' CAL GLASS
—120 h.p. Mercruiser
—full camper top
—walkthru windshield
—windshield wiper
$4895
1975 CAMPION BOATS ARE NOW ON DISPLAY
1974 SANGSTER SELLOUT — LIMITED QUANTITY
DUNCAN Boatland
6045 Trans Canada Hwy. Duncan 746-4158

HORWOOD MARINE
Glas Ply K and C FIBREGLASS BOATS 16' To 28'
HAPPY HOLIDAYS From the Management and Staff
385-1451
823 Pandora

"DOVE"
You too, can own a sistership to "DOVE" the RANGER 23 that sailed around the world in the movie. Complete with sails, motor and ready to cruise. (Supply your own girl). Save $2200. SAIL AWAY $12,300.
NATIONAL BOAT SALES
2060 White Birch Rd., Sidney 656-3966
WESTPORT YACHTS
Our new boats include 21', 24' and 27' Buccaneer cruising sailboats plus a 25' all glass Chriscraft. In addition we have a large number of used boats in sail and power from $3,000 to $200,000.
VISIT US AT
WESTPORT MARINA
2075 Tryon Rd. 656-5832
SIDNEY, B.C.
CLIP THIS — 10 PER CENT OFF
Sale Price $34.95 reg. $39.95
MUSTANG No. 100 Floater Coats, durable, warm, light, washable and unsinkable. Offer good from Dec. 14 to 24, 1974.
McQUADES MARINE SUPPLY at the bottom of Yates on Wharf 383-1141
LEAVING PROVINCE. COMpletely rebuilt 16' Deep-V Dedar Hull, 13 ft. plywood boat, excellent condition. 7½ horsepower Evinrude. 18 horsepower Johnson, mirror work needed. New O.M.C. Service Manual. The works—$600 cash. 382-9662 days, 384-6515 after 7 p.m.
CANOE COVE YACHT SALES
Canoe Cove Marina Sidney
656-3915 656-5711
X-M-A-S C-L-O-S-I-N-G Dec. 24 at 12 opening Dec. 30 at 8:30 a.m. WORLD OF PLEASURE
38' BOAT, EX-FISHER planked hull, completely rewired and approved. Hull caulked and painted. 6 cylinder Chrysler marine engine. Convert to live aboard with heads. $5600. 479-1944.
BOAT WANTED
for $1000 to $3000 cash. Must be good buy. 382-9395.
MD 27 VOLVO DIESEL SIX CYLinder. Rebuilt. 85 hp. 790 pounds. 112-923-6804.
WANTED 12 OR 14" SMOKERcraft Vega tri-hull. Call collect 112-287-6301.
10' AVON INFLATABLE, COST $650, as new all accessories, $460; 8' Hydroplane $50. 385-6344.

80 BOATS and MARINE

HAMMOND ORGAN SAYS
MERRY CHRISTMAS to all AND THANK YOU for a very MUSICAL YEAR
HAMMOND ORGAN STUDIOS AT 3400 DOUGLAS ST. (Just across from Woolco)
388-9177

FORTUNE BOAT SALES
QUALITY USED BOATS
2270 Harbour Rd.
Sidney 656-5591
SET OF 7 KNOWSLEY WINCHES, suitable for 40' sailboat, new 4 cylinder BML diesel, 31 BHP each 3,000 RPM—needs marine conversion. 923-5915 Campbell River.

92 SPORTING GOODS

BILLIARD TABLES
Last call for PLAY-MOR billiard tables—customized. Place your order today!
Factory showroom open till 9:00 p.m.
DIRECT SALES—FACTORY TO YOU!
No middleman—you SAVE 40-50 percent.
Buying PLAY-MORE makes sense!
Complete billiard supplies.
PLAY-MOR 000 RECREATIONS LTD.
560-A Alpha St. 384-3332
9mm Luger $225; 9 mm Browning with shoulder stock $295; 22 Astra $79; 12 Browning trap single $375; 12 Win. pump $125; 20 Hung. dble. $179; 58 Zouave $135; 30-30 Win. $139; 30 Mi carbine $129; 7x61 Schultz-Larsen-4x $375; P. Hale 308 N. Mag -4x $179; 222 Brno. $239.
Robinson's
CASH FOR GUNS OF ALL TYPES
1307 Broad 385-3429
"SEAWARD BOUND"
Over 8 years experience in the field of recreational scuba instruction. We teach you the right way to scuba dive
Crystal Pool, 383-2522
The Scuba Shop, 385-4713
Dan Hall, 478-7808 eves
NOW IN STOCK! LITTLE KIDS ICE SKATES
Robinson's
1307 Broad 385-3429
LEARNING TO DIVE
It will pay you to see the largest selection of diving gear on the island — all top name brands. Frank White's Scuba Shop, 832 Fisgard St.
SEA TREK DIVE CENTRE
"TEACHING IS OUR SPECIALTY"
943 Yates St. 386-2525
RAY'S SPORTS CENTRE LTD.
1692 Douglas 385-6312
Colwood Corners 478-3606
(Open Noon to Five, Sunday)
CHARGEX - MASTER CHARGE
BEAUTIFUL HIGH GRADE, 16 gauge elector double barrel shotgun. Pre-war, mint condition. 743-5554. Cobble Hill.
SKI BOOTS, SIZE 8, LANGE swingers. When new, $165, used once, $65. 656-4954.
TWO PAIR BRAND NEW SKI boots, Swiss made, size 8. Best offer. 383-6213.
COMPLETE NEW SKI OUTFIT: Fischer alu., 190 cm; size 8 Lange boots. 478-9791, weekends only.
MEN'S ITALIAN SKI BOOTS, leather. Phone 477-4008.

93 CAMERAS, SUPPLIES AND PHOTO FINISHING

USED EQUIPMENT
MINT LENSES
1—Hasselblad 250mm F5.6
1—28mm 2.8 Elmarit - R.
1—90mm Elmarit - R F2.8
1—135mm Elmarit M series
1—90mm Summicron F2.0
1—6x7 Pentax 75mm F4.5
1—6x7 Pentax 200mm F4.5
1—300mm 4.5 autohexanon (Konica)
1—Mamiya twin lenses
1—55mm
1—65mm
1—135mm
CAMERAS
1—Hasselblad 500 C (excellent)
1—Leicaflex SL (excellent)
2—Canon FTB 1.4
1—Leica M3, 50mm Summicron
1—Nikon F2 bare body with screen
1—Leica 111 complete kit
1—Canon 814 EL (demo) save $75
1—Koni - Omega pro
1—Canon 1218 super super zoom (super buy)
CHRISTMAS GIFT HEADQUARTERS FOR ALL BILL'S PHOTO SUPPLY
1672 Douglas 383-7443
Hilton PHOTO SUPPLIES LTD.
Trans-Canada Highway Chemainus
Drawer 750 Ph. 246-3311
MAMIYA SEKOR 1000 DTL WITH 1.4 lens, hard case, also slide projector, miscellaneous developing equipment. 383-9190.
NIKON F PHOTOMIC FTN WITH 1.4 lens, black, excellent condition. 478-8155, evenings.
MINOLTA SRT 100 1.9 LENS $175. Call Terry 598-4464.

96 RANGES, STOVES and FURNACES

HAVE PURCHASED SEARS KENmore range, selling older Moffat, $50, offer. 478-5053 after 5 p.m.
OIL STOVE, TANK AND STAND, $35. 595-4958.
LARGE OIL HEATER WITH blower. 384-6713.
ELECTRIC STOVE, $30, GOOD condition. 478-5337.

97 FURNITURE

JANUARY CHESTERFIELD CLEARANCE ON NOW. DRASTIC REDUCTIONS. SEE OUR SELECTION BEFORE YOU BUY, USE YOUR CHARGEX. PANDORA FURNITURE LTD. New and Used Furniture
1050 Pandora Ave. 383-6319
LARGE, OVERSTUFFED CHESterfield and chair, excellent condition, $135. Older maple buffet with leaded glass doors, $100. 592-1189, 595-0847.
MAPLE BUNK BED—SHIP'S wheel design, springs, mattress, ladder and guard rail, $135. 385-3045.
CIRCA 1900 GATELEG DINING table, 5' Oak buffet, 4 chairs, all in need of refinishing $500 or offers. 598-4219.
YEAR OLD DININGROOM SUITE and hutch, year old Spanish bedroom suite, closest offer, 383-2995 anytime.
OLD FASHIONED HIGHBOY 4-drawer chest, good condition, $40. 656-2486 after 5 p.m.
CUSTOM BEDS: CAPTAIN'S $110; Mates or bunks $100; Mate's-bunk $150. Delivered. 479-7400.
WANTED: MAHOGANY TEA wagon. 592-6282.
3-PCE. CHESTERFIELD SUITE, $65 or offers. 478-9189.
BROWN RECLINING CHAIR, $49.50. 383-9888.
4 PIECE SECTIONAL LIVING room suite, $220. 598-6539.

97 FURNITURE

SALE!
Year-end Clear-Out
FURNITURE
Prices slashed
Living—Dining—Bedroom
Brand new
BUY-RITE
704 View (downstairs)
385-4744
MATTRESSES
6 LATEX FOAM RUBBER (all sizes) posture zone support, clean, hygienic, doesn't sag or lump. 3'3", $109. 4'6", $129; Queen $179.
IMMEDIATE DELIVERY
GREGG FURNITURE
2300 Douglas 388-7365
VILAS
GENUINE VILAS FURNITURE. WE SHIP ANYWHERE IN B.C. B.C. BROCHURES ON REQUEST. CONTINENTAL FURNITURE, 716 JOHNSON STREET, 386-2458.
READY TO FINISH FURNITURE THE WHITEWOOD SHOPPE
2025 QUADRA 386 9511
PLATFORM ROCKER $65. EXcellent condition. Phone 598-1675.

98 TV, STEREO, RADIO SALES AND SERVICE

WHY BE FOOLED
SEE THE SPECIALISTS
WE ONLY DEAL in color TVs
RENT OR Rent to own
3 year unconditional guarantee on parts and labour. 6 year warranty plan on picture tube.
CALL NOW
OPEN 10 A.M. - 10 P.M. 6 DAYS A WEEK
CITY CENTRE TV
3970 Shelbourne 477-6971
next to K-Mart in the Mall
RENT or Rent to Own
— COLOR TV —
Black and white
Call Now
MAIS TV
Sales and Rentals
385-2435
KENT'S TV
$10.00 RENTAL
USED BLACK AND WHITE CONSOLE TVs FROM $49.00
383-7104
742 FORT
RENT TV
Color and black and white
385-3832
BUTLER BROTHERS
(across From the Bay)
CAV ELECTRONICS LTD.
758 YATES 388-6554
1686 HILLSIDE 388-5222
SALES AND SERVICE
For quality audio components
PHILIPS
ELECTRON
383-5432
100 W. Burnside
GOOD USED BLACK AND WHITE TVs from $29.95, some with new picture tubes.
ATLAS STEREO AND TV
385-2712 763 Fort Street
WILL SACRIFICE AKAI 940, AM-FM stereo amplifier, 280 watts, Sansui 150 speakers, excellent condition, list price $1100, asking $600. Call Ken, 386-0648.
HAVE PURCHASED SEARS SILverlone color TV, selling 23" RCA black and white console, excellent condition, $135, 384-2998.
SHERWOOD 7100A RECEIVER, one week old, cost $379, sell for $250. Call 386-0766 between 9:00-5:00 p.m.
PAIR OF RADIO SHACK FLOOR model stereo speakers. Walnut-mahogany cabinets. Offers. 383-0806.
23" COLOR MOTOROLA console, asking $150. 384-0957 weekdays after 6 p.m., Saturday between 5 and 8 p.m.
ONE ONLY RCA COLONIAL stereo, 3 years old, cost $785 new. $448.88. Fully guaranteed. 385-6422.
TWO QUALITY STEREO SPEAKers in heavy walnut finished cabinets. 479-2157.
AKAI STEREO $1000 VALUE, asking $600 in part or whole. 592-2841.
19" COLOURED TV TABLE model, good condition, $185. 479-8146 after 6.
COLOR 19" RCA WITH STAND, excellent condition, open to offers on $225. 479-7608.
23" BLACK AND WHITE ADMIRAL console in good working condition. $55. 642-5054 or 478-4482.
25-INCH EMERSON COLOR TV. Excellent working order. $250. Please call after 6 p.m. 479-5010.
SANSUI AU555 STEREO, SEPArate tuner, tape deck, 2 large speakers, $450. 598-2064.
SAN SUI AMPLIFIER 6500, DUAL 1214 turntable and Pro-linear speakers, like new, $650. 479-7066.
MUST SELL $600 STEREO FOR $225. 452 Vincent Ave.
COLOUR T.V., GOOD CONDITION, reasonable. 386-7350.
19" PORTABLE COLOR TV WITH stand, $195. 592-7304 after 5 p.m.
SANYO STEREO, AM-FM RADIO and record player, $75. 595-8968.
RECORD PLAYER, EXCELLENT order, $25. 383-7796.
UNITRON STEREO SPEAKERS, model 5, half price, $75. 598-2863.
RCA COLOR TV, 26", 2 YEARS old, $400. 598-7131.
TWO DYNACO A-25 SPEAKER enclosures. 383-2245.
BLACK AND WHITE PORTABLE 19" TV as new, $100. 479-1976.
COLOR TV, LIKE NEW, REAsonable. Private. 383-1738.

99 GROCERIES, MEAT AND PRODUCE

GRAHAM MEATS
FREEZER SPECIALS
Grade A grain fed mature Heifer beef. Sides .97c. Hinds $1.19. Fronts .79c. Grade C grain fed commercial beef. Sides $79c. Hinds .99c. Fronts .65c. Order now for delivery in January. Phone 598-2211.
SAVE MONEY AT HARVEY'S
Fresh local TURKEYS and HARVEY'S home cured HAMS available now.
Fresh hamburger 85c lb.
10 lb. lots .79c lb.
Fresh pork picnics 69c lb.
FREEZER SPECIALISTS
Fronts .73c lb.
Sides .95c lb.
Hinds $1.25 lb.
209 Quadra St. 383-2011
WELDON MEATS WHOLESALE
Grade A, 1 and 2
Sides .95
Hinds $1.19
Fronts .79
Side pork .79
100 per cent guaranteed
Game cutting 15 cents lb.
Free Delivery. 478-1281
WILLIAMS QUALITY MEATS
Grain-Fed Grade "A-1" Freezer Beef
Sides 99c lb., hinds $1.29 lb.
Fronts 85c lb.
Full Baron of Beef $1.15 lb.
100 per cent guaranteed quality
795 Fort Street 384-0525 - 26
FREEZER BEEF SALE
Sides of Baby Beef .89 lb.
130 to 160 average grades.
A-Hinds $1.25 lb.
Sides C-1's Reg. .89 lb.
Hinds C-1's $1.09 lb.
ALBERTA MEAT DISTR.
1811 Cook St. 383-3012 or 383-8552
BRUSSELS SPROUTS, CUT stocks 10c lb. Parsnips 15c lb. And a Merry Christmas to all our customers. Holloways Farm Market, 7068 East Saanich Rd., Saanichton.
APPLES
Criso and juicy, at Saanich Orchards, off Stelly's X Rd. 652-2009.
POTATOES, $4.50 FOR 100 pounds. 5520 Hamsterly Rd. (El Lake). 658-5174.
CAULIFLOWER FOR FREEZING. 25c each. 6432 Pat Bay Hwy.
GEESE, OVEN READY, $1.20 LB. Chickens $1 lb. 652-2046.

100 MISCELLANEOUS FOR SALE

Mel's BARGAINS
CHRISTMAS SAVINGS
Handyman's Drum set $65.00
5 pc. walnut dinette set $119.50
Wrought iron and red velvet bar and 2 swivel stools $209.50
3 pc Spanish bedroom ste. $250.00
Green hide-a-bed $89.50
RCA 19" color TV $219.50
Singer treadle sewing machine $69.50
Presto oven $24.50
MERRY CHRISTMAS to all our customers
Closed Monday
Across from Warehouse Foods
3460 Quadra 384-3152
TILLICUM FURNITURE WAREHOUSE STORE
Save on all your furniture needs at our Craigflower branch. Lowest prices, quality stock, all brand names, at lowest warehouse prices. Free parking always right at the door, use your Chargex card. We buy, sell and trade. 382-2434, 1006 Tillicum and Craigflower.
From bird watchers to girl watchers
Pentax, Bausch and Lomb, Bushnell top quality powered binoculars. Various ranges, wide angle and zoom lens.
Robinson's
1307 Broad 385-3429
GO-KART
Powered by 305 CC Honda, 4-speed transmission, excellent mechanical order with many extras. New paint, upholstery, parts, etc. Must see to appreciate. $485. Serious buyers only. View at 4-1015 Princess.
Bossom Glass Co.
WISHES to all our CUSTOMERS and FRIENDS A very MERRY CHRISTMAS! Will be closed Dec. 20, reopen Jan. 6.
40 BLACK VELVET PAINTINGS, $400. 383-1047
PING PONG TABLE, $15. DOLL carriage, $3. Girl's bike, 16", $30. Hoover spin washer, $15. Dryer, $5. Girl's skates, size 4, $5. Baseball shoes, size 5, $2.50. 477-5764.
TWO NEW FORD ECONOLINE seats, $75. Two new buddie cages $15-$5. Peugeot 10-speed bike $110. High chair $8. All excellent condition. 477-9519.
SOLID COPPER POT AND PAN set, 10 pieces, handmade, $95. Portable typewriter solid construction, magic margin, new condition, $65. 388-7727.
ELECTRIC FOOTBALL GAME $10; 23" black and white TV very good condition, $50; electric hot water heater, glass lined, $30. 477-3942.
TELEVISION, BLACK AND white, $65. 10 speed, $60. Pocket camera set, $15. Zoom microscope, $10. Large race set, $25. 385-4805.
TRICYCLE, $18.50; R.C.A. PORTable stereo, $59.50; girl's bike, $32.50. Mel's Bargains, 3460 Quadra, 384-3152. Closed Mondays.
LIVING AND DINING ROOM furniture including gold oval rug, 10x12. 9 to 5 p.m., December 24 and 27, 202-110 Douglas st.
COMBINATION RADIO-TAPE deck. Good used ten-speed bicycle. Size 14 Girl Guide uniform. Further information: 384-7875.
LARGE BABY CRIB, $45. As new. White pups, 6 months old, free. 385-1666.
NYLON MESH PLAYPEN, $15. Electric chord organ, 3 octaves, $59. 598-2610.
OLD WARDROBE TRUNK, COLlectables and assorted relics. 479-3176.
OUTDOOR INCINERATOR BARrels, ready to use, free delivery, $4.95. 383-1328.
TWO AQUARIUMS WITH FISH, heaters, filter, etc. Moffat range 30", small girls bike. 388-5639.
PRICE'S LOCK AND SAFE LTD. Safes, Locks, Keys
847 Fort 384-4105
ARTEX
Supplies and demonstration parties available. 386-3645.
OLDER FRIDGE AND STOVE IN good working condition, cheap. 479-1188.
FUN FOR CHRISTMAS
Air-jet hockey game, commercial size, one left, $285. 478-0245.
MISCELLANEOUS EVENING and day wear for sale, and other items. 384-5016.
NEW BOOK OF KNOWLEDGE Encyclopedia, excellent condition, offers. 383-3979.
ROCKWELL DELTA 6" jointer, with stand and motor, $400. 656-4733, after 5:00 p.m.
CHILDREN'S TABLE AND chair sets, well-made, enamel finished. 478-6508.
ELNA ELECTRIC SEWING MAchine, in good condition, $50. 385-4114.
BLACK AND DECKER RADIAL arm saw, A-1, $225; exercise bike, $12. 384-9977.
DRAPES, BROWN, LINED, 112"x72", $25. Fireplace grate, $7. Phone 477-5836.
ART BOOKS 479-4956
OVER 200 DOLLS, 2"-36" TALL. Many like new. 382-8375.
BLACK PERSIAN LAMB JACKet, size 14-16, $100. Phone 592-6445.
NEAR NEW CHINA MINK stole, $125. 384-5663.
ELECTROLUX VACUUM WITH extra attachments. 479-8477.
HOOVER DIAL-A-MATIC WITH attachments. 479-8477.
GENDRON BUGGY, $40; MAXI coat, size 14, $60. 386-1079.

100 MISCELLANEOUS FOR SALE

BARGAIN ANNEX
USED
Swivel Rockers From $39.95
Easy Chair on rollers $69.95
French Provincial Coffee table, cherry wood $79.95
3 Pc. Sectional Chesterfield $119.95
Queen Size Sealy Posturepedic unit Like new $197.95
3-3 unit on roller frame with H. Board $79.95
Walnut Bedroom Set $159.95
NEW
Drop Arm Love Seats $189.95
Tel Bench $26.95
Hostess Chairs $24.95
2 Pc. Sectional $299.95
Browse Around Our Selection of New and Used FREE DELIVERY
Division of Standard Furniture
753 VIEW ST.
382-5111
XMAS TURKEYS
Free 15-lb. turkey cert. with any major purchase. Offer good 'til Dec 24, '74.
BEDROOM SUITES TVS, DINING-ROOM SUITES CHESTERFIELD SUITES ETC.
CONTINENTAL HOME SUPPLY
386-2458
716 JOHNSON
(Div. of Monarch Stores)
FRENCH PROVINCIAL SECtional chesterfield 4-pce., good condition $250. 4 hard wood chairs, $25 each. Single bed complete $29. Roll-away cot $25. Chest of drawers $19. Vanity with mirror, $19. Galvanized double laundry tub $12.50. Garden lounge chair, $10. Early model radio $75. Small students school desk, like new $15. Portable TV stand $5, coffee table round $25. End table $15. Radio head board double size $15. Girls bike good condition $25. Portable Gramaphone $35. Wisconsin marine enkine $45. Garden child swing set $5. Oil furnace burner $35. Old hand sewing machine $25. 598-8663.
ANTIQUES GALORE, OLD COAL and wood stoves. Round oak tables, copper and brass, collection of old dolls, china, glass, jewelry, oil paintings and prints, pine and oak furniture and lots more. Klee-Wyck Cabin, 5269 Sooke Road, open weekdays and Sundays.
TAPE RECORDER: GATE-LEGged dining table, lined drapes, 110" wide; 2 men's suites, size 44; rain and shine coat with zip in lining, size 46; lounge chair and mattress; travel bar. 598-6273 anytime.
COPPER BRONZE HOT WATER tank; 1500 watts plug in baseboard heater; entrance fixture; ½" heavy duty skill drill with variable speeds and reverse; one doll down dining room fixture. 478-6065.
GREENHOUSES
By B.C. Greenhouse Builders. Increased prices will be effective on orders placed after 31 December. For brochures phone 385-8445 anytime.
ROUND OAK TABLE; WOOD AND coal heater; Victoria Love seat; ornate iron bed, old wooden kitchen chairs; oak Morris chair; large marble top coffee table; large utility trailer. 383-0405.
8MM. CAMERA AND LAMP, cabinet sewing machine, single bed, electric guitar, ironing board, guitar, long evening dresses, chests of drawers and miscellaneous. 652-3863.
4 GOOD BICYCLES, RALEIGH, Firebird, 10 speed, Raleigh heavy duty delivery, Eaton Glider, Triumph, Sealy Posturepedic ¾ size mattress, near new, kittens and young rabbits. 479-3976.
DIAMOND RING $600 OR nearest offer, stove $60, lawnmower $55, boat, motor $125, kitchen table and chairs $45, two single beds $30 each, dresser $35. 598 Cornwall.
HAVE PURCHASED SEARS KENmore washer and dryer, selling Viking washer and dryer, good working order, $150, offers. 592-4353.
CHILDS BATTERY OPERATED RED CAR SUIT 2-4-year-olds, $12.50. Pair blue mask love birds in attractive cage. $80. 382-1919.
CHROME EXTENDING TABLE, red arborite top, $37.50. Electric floor polisher, $15. Both in excellent condition. 598-4243.
ONE NEW SCM ELECTRIC typewriter. Cost $389. Will sell for $255. Also 2 desk calculators and Cheque Protector. 656-4894.
SINGER TOUCH AND SEW, SEWing machine. With carrying case and all accessories. Asking $200. 598-8317.
FOUR SELBY 60 MAGNESIUM wheels and tires $250. B and H Clarinet $100, all in good shape. 386-3641.
ELECTROHOME CONESTOGA colonial combination stereo. Trailer, hot water tank. 598-1149 evenings.
30 FT. ANTENNA WITH ROTOR and controls, black and white TV 365. 382-3276.
KENMORE PORTABLE SEWING machine in good condition $50. 655-5655.
SHARES FOR SALE, CARAVAN Trailer Lodges of B.C. Ltd. Willing to bargain 752-2503
MUST SELL FRONT ROOM suite; best offer, '69 Cortina, best offer, 1226 Juno. 385-0171.
BENDIX WASHER, BOLT DOWN type, full set of extra parts, $85. 384-9442.
3 PAIR CHILDREN'S SKIS AND boots, size 6 hockey and boy's figure skates. 592-2079.
MANUALLY OPERATED FORGE blower, old but in great shape. 477-2774.
GOOD UTILITY TRAILER, BOX type, 5x8, good tires, spare wheel. $100. 479-6955 except Sunday.
FOR SALE, WALL OVEN AND range, exerciser, ping pong table. 383-4926 after 5 p.m.
DRAFTING TABLE, NORMAN Wade series, 6½ Vard Drafting machine. $275. 479-7997.
OLYMPUS PEN-EE CAMERA $30, 2 14" tires on Ford rims $20. 598-1836.
1 YEAR OLD KENMORE VACcum cleaner with power head, $100. 479-5229.
DISHWASHER, $90. ARM CHAIR, $20. Alder split wood, $6 trunk load. 592-7642.
NEW WOODEN ROCKING horse, small Westinghouse fridge, wringer washer machine. 477-1450.
ROUND OAK TABLE, TEA wagon, grandfather clock, table saw. 385-5126.
CHESTERFIELD HIDE-A-BED with cover, good condition, $50. You haul from Sidney. 656-4355.
WHITE ALPACA RUGS OR COVerlets 5x6, on view Pegasus Antiques 1114 Langley. 384-0825.
TWO-YEAR-OLD COLONIAL chesterfield and chair, $250. Phone between 1-6 p.m. 386-7926.

100 MISCELLANEOUS FOR SALE

FOR SALE

| | |
|---|---|
| AGS Component stereo with 8-track player AM-FM | $99.95 |
| 15" G.E. TV portable | $49.95 |
| 25" Admiral color console | $249.00 |
| Emerson 3-way combination color TV. Like new | $499.95 |
| Emerson 3-way combination | $98.00 |
| Fleetwood 3-way combo. | $100.00 |
| 3-way combination color TV with sliding doors. Emerson | $395.00 |
| 19" Electrohome TV | $99.00 |
| 19" Transonic portable TV | $99.00 |
| Sofa and love seat, fairly new | $350.00 |
| 5-gal. cans. Very handy. Ea. | $3.00 |
| Deluxe brass coffee table base | $100.00 |
| Large tent trailer | $395.00 |
| Automatic chicken feeder. Good shape. Was $1400 4 years ago. | $595.00 |
| Console B and W TVs $20 and up | |
| New Walnut bedroom suite should sell at $600 or more | $395.00 |
| Now in stock 12 and 15 cu. ft. freezers. | |
| Brand new 22 cu. ft. 3-door refrigerator freezer combination with chilled water dispenser, automatic ice cube maker, wine rack, etc. etc. Frost free, dented | $750 |

THE TRADERS
715 Finlayson — Phone 388-6264
OPEN NIGHTLY 'TIL 9 P.M.
LADIES . . .
The finest Xmas gift for your man is a personal 2 piece pool cue. We carry the largest selection in B.C. Select your pool cue today! We also manufacture the PLAY-MOR "Islander" home snooker table. Visit our factory before buying ANY table and save 40-50 per cent.
Open till 9 p.m.
PLAY-MOR 000 RECREATIONS LTD
560-A Alpha St. 384-3332
WATER BED FRAMES, ANY size, any style; also, complete beds if requested. Custom made bedroom suites, all solid wood and hand crafted. Wood tables, etc. Water cushions only $3. Large velvet paintings, $18. 385-1108 anytime.
CLARKE PRESTO DOORS LTD., 171 Langford St. Overstocked year-end clearance — Pre-hung doors and bi folds, 10% off; reject pre-hung doors. Construction propane heater, 180,000 BTU's, two 100-pound tanks, hose and fittings; ATC 90 1973 Honda 3-wheel bike, for beach and bush use. 386-0286.
RUGS LOOK "NEW" IT'S SO easy with RUG-MATE stain removing rug shampoo. Rent electric shampooers for $2.00. 8 hours, plus materials. Also Hero Airless spray units, sales and rentals. Clark and Pattison, 760 Bay St. See our ad under Painters for other supplies.
MODERN HOT WATER RADIAtors, brownie uniform, size 9, baritone Ukelele, 10' Avon inflatable boat, 22' travel trailer, 40 gallon hot water tank, 9' Hydroplane, girl's bicycle, $10. 385-6344.
ATTENTION ARTISTS
Artists preprimed canvass 54" wide, $4.75 linear yard.
Juene Bros. 570 Johnson St.
HOLD IT!
Don't just buy any washer — invest in a Maytag. Get yours today at C. Tayler Home Appliance Ltd., 707 Johnson, 383-3281.
UNIVERSAL TRADING CENTRE—584 JOHNSON
Best prices in town on used furniture, antiques, tools, stereos, cameras, and 8-track tapes — $2.75 each. Phone 383-9512.
59 CENTS COULD SAVE YOUR life! Buy a roll of brilliant, irridescent safety tape—for bicycles, cars, clothing, etc. Helps protect you at night. Industrial Plastics Ltd., 2105 Douglas.
HOMELITE CHAIN SAWS SALES—SERVICE—PARTS
XL—2 with carrying case $124.95
VIC. LAWNMOWER HOSPITAL
834 Johnson Street 386-8338
FRIDGE, STOVE, TWO SINGLE beds, wooden kitchen table, black and white Admiral TV console. Ladies 10-speed bike, two bows and quiver. 385-0603.
TWO SUTDDED MOUNTED snow tires, 7.75x14, four ply nylon, asking $30. Sturdy roof rack, trim mounting, suitable large cars, $15. 383-5520.
UNIQUE HAND-CRAFTED AUthentic Dutch 6 ft. Windmill; Tawn ornament. Ideal Christmas gift for entire family. Phone 384-9308 after 5:00 p.m.
AUTOMATIC TELEPHONE ANswering machine, 24-hour operation. Lease as low as $13 per month. Interconnect Business Systems. 384-0145, Victoria.
Aluminum Gutters
5" CONTINUOUS In baked enamel
B.C. ALUMINUM 479-3232
HASTINGS
1 only new washer-dryer pair, avocado.
Year end clearance
2100 DOUGLAS 382-6811
BEDROOM SUITE, STUDENTS desk antique hospital bed, miscellaneous furniture and items, fish tank complete with pump. 478-4225.
BEAUTIFUL BUSHY XMAS trees. Hundreds to choose from. Pine and fir. Corner Cedar Hill Cross Rd. and Blenkinsop.
BRAND NEW INDIAN TYPE sweater, zipper front, pockets, size 48 mens, $50. GE hair setter, hardly used, $10. 652-3637.
TOP QUALITY ARMSTRONG SOlarian, purchased before Christmas, installed free. 386-8615.
DELUXE MOFFAT REFRIGERator in avocado. Almost new, cost over $400. $225 477-1569.
ELECTRIC BELT MASSAGER, good as new, excellent conditon, $80. 385-3892.
20" PHILCO COLOR TV $150. Almost complete set of Hardy Boy Books. 658-5357.
MOVING SALE. HOUSEHOLD goods, pictures, tools, and some furniture. 3261 Alder. 11-7 p.m.
SPEED QUEEN AUTOMATIC washer, perfect condition. $125. 479-8396.
TWO OAK DOUBLE OFFICE desks, one arborite counter cabinet, 16' long. 386-2451.
VIKING DRYER, 6 CYCLES, EXcellent condition, guaranteed, was $295, $135. 385-0370, 386-9983.
BOY'S MUSTANG BIKE, ASKING $30. B flat clarinet $25. 388-7402.
KENMORE VACUUM, GOOD condition, must sell. Call 478-9793.
SLATE POOL TABLE, LIKE new. 477-9668.
PRESTONE ANTI-FREEZE, $6.99 gallon, MacLeods, Sidney.
LADY'S LEATHER PANT COAT, almost new size 16, $100. 652-1504.
XMAS TREES, CUT OR DIG your own (over 80 acres). 478-2307.
NEW GRANDFATHER CLOCK, Westminster chimes, $595. 595-2779.
DESK SWIVEL CHAIR, 2 TENNIS rackets, handsaw. 383-8474.
TUXEDO, LIKE NEW, TALL, size 40-42. $30. 598-3037.
BROWN FULL LENGTH MINK coat. 595-2024.
RASIN BROWN CHESTERFIELD and chair, $100. 658-5356.
WELDING DECK, CALL 10 - 3 weekdays or weekends. 479-4960.
REGINA VACUUM, GOOD WORKing order, $35 or offers. 478-8448.
4x8 POOL TABLE, $150. 478-6889

103 MISCELLANEOUS WANTED

WANTED MAHOGANY TEA wagon. 592-6282.
SMALL GAS SPACE HEATER wanted. 383-2498.
OLD BANJOS ANY CONDITION. Also oil paintings. 478-5829.

103 MISCELLANEOUS WANTED

KILSHAW'S
BUY — SELL
APPRAISE
for all purposes
1115 Fort 384-6441
THE SALVATION ARMY Needs your re-usable clothing, furniture and household goods. "Help us to help others." Family Thrift Stores. Victoria, Sidney and Langford. For pickup — 386-3295.
LUNDS
We BUY For Cash
APPRAISALS
For All Purposes
926 Fort St. 386-3308
BRENTWOOD BARGAIN BARN
BETTER QUALITY USED FURNITURE AND APPLIANCES
Before you buy or sell
Compare our Prices
7115 West Saan. Rd. 652-1711
WANTED: OLD GRAMOPHONE records; single bed; bookcase; rocking chair; wooden or brass curtain rings; old jewellry. 383-0405.
WANTED: SINK, PROPANE tank and stove, furnace, 2-way fridge, etc. for building of motor home. 478-6195.
WANTED TO BUY, 10" TABLE saw and 6" joiner. Prefer Rockwell. Reply to Victoria Press Box 388.
WANTED: USED SEWING MAchines, mainly for parts. 388-6228 or 479-1543.
SAW SET FOR HAND SAWS, commercial type, good condition. 656-1985.
DO YOU NEED SOME EXTRA Christmas money and have space for my boat. Call 383-6179.
WANTED STATION WAGON large type, 68 or newer, under $2,000. 479-6524.
CUCKOO CLOCK FOR CHRISTmas in working order. 656-4493 after 6 P.M.
WE BUY FURNITURE, HOUSEhold goods, pictures, tools, etc. Best cash prices. 386-0462 anytime.
WANTED TO BUY OLD POCKET watches or clocks, any condition. 595-3742.
WOOD AND COAL FURNACE. 1086 Holmes St., Duncan or 748-2047.
DINING ROOM SUITE, ROYAL Dalton figurines, quality furniture, etc. 595-7567.
WANTED GARAGE FOR 16' boat. Phone 479-7952.
WANTED: METAL LATHE IN good condition. 598-1709.
FRIDGES AND FREEZERS bought. 598-7422. All-Temp.
SELL OLD BOOKS TO THE Haunted Booksrop, 382-1427.
WANTED OX BOWS. 479-3176
WANTED PLAYER PIANO rolls. 479-5094.

109 MISCELLANEOUS TO RENT

SAWYER SEWING CENTRE RENT TO OWN — Domestic and industrial sewing machines
840 FORT 386-6228

112 WANTED TO RENT MISCELLANEOUS

TEMPORARY STORAGE SPACE needed, basement or garage, approximately 12x12. 385-8942.
WANTED: GARAGE OR SUITable location for work shop. 598-6870 9-11 p.m.
WANTED, REASONABLY priced garage, barn or shed for boat construction. 386-8049.

115 SWAPS

FOR SALE OR TRADE 20 H.P. Mercury outboard, prefer 10 H.P. Mercury in trade, even swap. 385-7193 after 3 p.m.

117 ANTIQUES

AT 5 P.M. ON SATURDAY, JIM Reid will be closing his store permanently. No reasonable offer refused on anything. Antiques galore. Showcases, display counter (ex Kresge), electric cash register, etc. 304 Island Highway at Helmcken Rd. 479-7223, res. 598-6904.
MAGGIE CAMPBELL'S ANtiques. Christmas gifts of wine glasses, pair glass candelabras, Guatemalan dolls and Oriental pieces. Corner Moss and Fairifield. 382-4814.
CIRCA 1900 GATELEG DINING table, 5' Oak buffet, 4 chairs, all in need of refinishing $500 or offers 598-4219.
ORIGINAL JAPANESE WOODblock print by Yoshitoshi (1884). Call 388-5351.
LOO TABLE, SETTEE, CHAISE lounge. 652-2862.
EDISON CYLINDER RECORD player. $240. 479-6528.
PRIVATE SALE OF OLD ENglish items, etc. 746-1983, Duncan.
LARGE OLD STYLE MAGNETO wall telephone. 478-9675.

120 GARDEN SUPPLIES

Plowing, Rotovating and Cultivating

DON'S TRACTOR SERVICE
Rotovate, plow, grass cutting, loading and hauling. 477-3913.

Seeds, Bul

150 CARS FOR SALE

S&H TOYOTA

Still A Few '74s Left! $AVE HUNDRED$!

74 COROLLA Station wagon $3395
73 CHEVROLET IMPALA 4-door hardtop. Finished in yellow $3595
73 HILUX, automatic transmission, white $2995
72 CHEVROLET BEL AIR 2-door hardtop $2875
72 TOYOTA COROLLA station wagon, automatic transmission, radio. Red. $1995
72 TOYOTA HILUX pickup. Blue, low mileage, rear bumper and radio $2395
71 DODGE POLARA 2-door hardtop, V-8, automatic transmission, power steering, power brakes, radio. Only 38,000 miles, finished in green $2395
71 TOYOTA MK II 2-door hardtop, 4-speed $2295
70 BUICK SKYLARK 2-door hardtop. Low mileage, blue $2695
70 MAZDA 1800 pickup, radio. Rear bumper and mirrors plus Sportsman canopy. All for only $1995
66 ACADIAN 4-door sedan, 6-cylinder, standard with radio $795
64 FORD GALAXIE sedan. Nice car, ONLY $495
63 VW station wagon $595
60 CSEVROLET panel $395

No Down Payment
BANK FINANCING AVAILABLE

SAUNDERS & HITCHMAN
Sales & Service Ltd.
2040 CADBORO BAY ROAD AT FORT AND FOUL BAY
DEALER LICENCE D5021
592-2471

McCALLUM
DATSUN
VOLVO
McCALLUM
1101 Yates at Cook
382-6122

COMPLIMENTS OF THE HOLIDAY SEASON FROM CAM McCALLUM AND THE STAFF OF McCALLUM MOTORS
1101 Yates St., and 1836 Island Highway
Dealer Lic. D6820

WHOLESALE PRICES

| | |
|---|---|
| 68 OLDS Ht., auto | $857 |
| 66 ACADIAN auto. | $622 |
| 67 RAMBLER | $614 |
| 65 VALIANT | $449 |
| 66 SUNBEAM | $389 |
| 65 PONTIAC auto. | $365 |
| 59 CHEV pickup | $299 |
| 63 MERCURY auto. | $287 |
| 65 SUNBEAM | $269 |
| 65 BEAUMONT auto. | $267 |
| 62 MERCURY auto. | $225 |
| 64 CHEV. auto. | $189 |
| 60 FALCON auto. | $179 |
| 60 RAMBLER | $99 |

PALM MOTORS
Season's Greetings
2936 DOUGLAS at BURNSIDE
180 ISLAND HWY. DUNCAN, B.C.
D-8084 D-8085

XMAS SPECIAL
1974 Matador, 2-dr. hardtop, V-8, auto., power steering, brakes, bucket seats, console, rally wheels, radio, spotless condition. Hurry for this one at only $3995.
B. Madsen Motors Ltd., 2691 Sooke Rd., 478-5011 D.5026.

1974 PONTIAC ASTRE HATCHback, green, 4-speed, radio, 5,500 miles, like new. Has General Motors warranty, 388-4345, room 133, after 5 p.m.

SUPER STOCK
1964 Chevelle. Floater, fuel-cell, tubular control arms, stock car prod. spinoles, Nascar approved cage. Phone 338-8543.

'63 PONTIAC PARISIENNE, Excellent condition, offers, or trade for small car plus cash. 382-8741, 384-1201.

CHRISTMAS SPECIAL. ANTIQUE 1937 Austin Ascot Saloon. Shape and parts good. Needs some work. Only $490. 598-6135.

1971 GREMLIN 6-CYL. RADIO $1595. D5573.
VICTORIA JEEP
HILLSIDE at ROCK BAY

68 DODGE DART CONVERTIBLE GT. V-8 automatic, $1,600. 479-6853 or 479-5297.

62 PONTIAC 2-DOOR HARDTOP, excellent condition, $225. 386-0759 after 5.

1961 KHARMANN GHIA WITH 165 transmission and motor, excellent running. Asking $650. 388-5987.

'61 CADILLAC, 2-DOOR HARDtop, new transmission, needs some body work, call 382-0347.

1965 DATSUN STATION WAGON, first 500 takes. 384-7646.

150 CARS FOR SALE

DRIVE WITH A SMILE TO

ENSIGN CHRYSLER PLYMOUTH

DOWNTOWN
YATES AT COOK

ON DISPLAY NOW
1975 "CHRYSLER CORDOBA"
The Exciting New Small Chrysler in Stock for the First Time

USED CARS
$400,000
Worth Of Near New And Top Quality Used Cars
All City Tested and Carry 2-Year Written Warranty on Parts and Labor Plus Checked by Diagnostic Centre

EXAMPLES
1974
Valiant Sedans
255 C.I. Slant 6 Motor
Automatic Trans.
Custom Radio
Power Steering
$3993
Sale Price
Choose From 5 Cars

1974
Plymouth Satellite
Custom Sedans
318 V8 Motor
Automatic Trans
Power Steering
Power Disc Brakes
Custom Radio
Rear Defogger
Whitewalls and Wheel Covers
$4292
Sale Price
Choose From 4 Cars

Plus
74 Plymouth Furys
74 Volkswagens
74 Pintos
74 Mavericks
74 Plymouth Crickets
74 Chryslers
74 Bobcats
74 Jaguar XKE
74 AMC Gremlins
74 Mustang II

ENSIGN
Chrysler Plymouth Ltd.
Dealer Lic. D 7349
DOWNTOWN
YATES at COOK
386-2411
Open Weekdays Till 9:00

150 CARS FOR SALE

AMC

COME ON OUT, HAVE A LOOK AT THE BEAUTIFUL SLECTION OF CLEAN CARS THE "GOOD GUYS" HAVE FOR SALE!

70 VOLKS BEETLE, 71 PONTIAC GTO
70 DODGE POLARA, 73 PLYMOUTH DUSTER
64 PLYMOUTH WAGON, 71 PINTO 2 DR.
72 CORTINA WAGON, 68 OLDS VISTA CRUISER
62 RENAULT, 65 PONTIAC 4 DR.
73 CRICKET CPE, 73 AUSTIN SEDAN
73 CRICKET CPE, 73 FIAT 128A
71 MAZDA WAGON, 64 AUSTIN SEDAN
73 AMBASSADOR SEDAN
72 VOLKS SUPER BEETLE, 63 VOLKS
64 FORD FAIRLANE, 68 AUSTIN 1100
74 FORD GRAN TORINO 4 DR. H.T.
73 BUICK CENTURY, 72 MUSTANG
72 GREMLIN, 67 BUICK SPECIAL
72 VOLKS BEETLE, 65 CHEV. IMPALA

TRUCKS TOO!!
74 JEEP CJ5, 72 FORD F250
69 DATSUN PICKUP, 66 FORD PICKUP
74 FORD SUPER VAN, 73 TOYOTA PICKUP

DEMOS & NEW!!
'74 Hornets & '74 Matador Coupes at Reduced Prices

COME AND HAVE A LOOK. EACH CAR CLEARLY IDENTIFIED AND PRICED SO YOU CAN COMPARE!

"THE AMC GOOD GUYS"
BOB ALLISON—ED BORNYK
MIKE BARTEAUX—GALE CHRISTENSON
GORDIE STRONGMAN
Dealer Licence D-8461

REG MIDGLEY
MOTORS LTD.
736 Cloverdale
385-8756
Dealer Licence D-8461

Brian Holley MOTORS LTD.
FIAT
VOLVO

'TIS THE SEASON TO BE Holley!
All the best for the festive season from the management and staff of Brian Holley Motors
3319 Douglas
384-1161
Dealer Licence D 6318

Cornell
CHEV/OLDS
Cadillac
CHEVROLET TRUCKS
WINNEBAGO
Sales/Service 385-5777

COMPLIMENTS OF THE SEASON
From The MANAGEMENT and STAFF at
CORNELL CHEV-OLDS
3050 DOUGLAS (OPP. MAYFAIR)
385-5777
DEALER LIC. D5388

1963 6 CYLINDER COMET WITH custom radio and heater. Engine completely rebuilt with new oil and fuel pumps, new tires, economical and in clean condition. $195 or offer. 477-3568. Please note that 20 grade oil is being used and that engine must be broken in slowly over the next 1,000 miles.

'68 CORVETTE CONVERTIBLE, Muncie M22 4 speed, 327-350 h.p., new top, new brakes, new battery, in top mechanical condition. Over $8700 invested, will sacrifice at $4950. 595-6574 after 5:30, and all day Saturday.

1956 CHEV 2-DR. H.T. GOOD 68 Corvette 365 H.P. 327 aluminium highrise, 780 Holly 4-speed Munce competition plus shifter, P.S. many extras. Whole or parts. Offers. Wayne 748-3083.

1968 RAMBLER AMERICAN sedan, 6-cyl., standard, $1195. B. Madsen Motors Ltd., 2691 Sooke Rd., 478-5011, D.L. 5026.

'73 TOYOTA CORONA DELUXE. 4-door, 4 new mags, excellent condition, 388-7149, days. After 5:00 p.m., 595-4837.

DUNE BUGGY, MINI-T STYLE with soft-top, high back bucket seats, phone 479-8065 after 5:00 p.m.

1965 KARMAN GHIA, MECHANICALLY sound, good body, $450 or best offer. Phone Chemainus 246-3470.

'73 VW BEETLE. EXCELLENT condition. Under warranty. $2250. 478-9789 after 6:30.

1965 SUNBEAM IMP. PARTS OR whole, needs engine work. $150. 385-7957 after 6 p.m., weekdays.

150 CARS FOR SALE

SUBURBAN MOTORS
North on Douglas
— HOME OF
LINCOLN, MERCURY MONARCH, METEOR, MONTEGO, COUGAR, COMET, BOBCAT, CAPRI AND FORD TRUCKS.

The Management and staff extends The Warmest SEASON'S GREETINGS To One and All

SUBURBAN MOTORS
WIDE OPEN UNTIL 10 P.M. WEEKDAYS
6 P.M. SATURDAY
3377 Douglas St. 386-6131
Dealer Lic. D-5904

DOUGLAS
VOLKSWAGEN
PORSCHE
AUDI
Your Largest Volkswagen Dealer on the Island

SEASON'S GREETINGS
From our entire Staff and Management
Douglas Volkswagen Ltd.
Porsche Audi
3329 Douglas Street
388-5466
Dealer Licence D7052

THREE POINT MOTORS
Mercedes-Benz
DATSUN

WE WISH YOU A VERY HAPPY CHRISTMAS!
THREE POINT MOTORS LTD.
2620 Government
385-6737
Dealer Licence D-6415

DePAPE
In order for our Staff to be with their families for Christmas and New Year Festivities, we are closing Dec. 20th and re-open Jan. 6th.
DePAPE MOTORS
760 JOHNSON ST.
384-8035
Dealer Lic. No. D-6302

'55 VOLKSWAGEN WITH 1970 1600 motor and running gear. Offers. 477-8239 between 4:30 and 6:30.

REPOSSESSION, 1967 COUGAR. 382-2105.

150 CARS FOR SALE

METRO
ALFA ROMEO
SUPER LOT IN SIDNEY

74 GMC ½ ton
74 Dodge P.U. canopy
73 Ford F250 P.U.
72 Hilux, canopy
72 Ford ¾ van
72 F250 Crew Cab
71 Ford P.U. V8
71 Ford F250
69 Dodge P.V., 3 Spd.
67 Datsun P.U. and camper
67 Ford F250 and camper
65 Jeep Wagoneer
73 Corolla Wagon, A.T.
72 MK II wgn., 4-spd.
70 MK II, auto.
69 VW 9 pass. bus
67 Chevy II wagon

656-4311
656-2821

METROCAN HOLDINGS LTD.
Dealer Licence D 8156
2360 Beacon Ave.

EMPRESS
PONTIAC BUICK LTD.
WE RUN A VERY SIMPLE BUSINESS

Seasons Greetings from The Mangement and Staff
382-7121
2867 DOUGLAS AT TOPAZ
Mondays, 9-9
Tues. - Sat. 9-6
Dealer Licence D7326

DON'T SIGN ANY DEAL
Until you get the price from
NATIONAL MOTORS
(Victoria Ltd.)
YOUR CHRYSLER-DODGE DEALER
VICTORIA'S MOST TRUSTED NAME FOR 70 YEARS
819 YATES 384-8174
DEALER LICENCE D-6391

WHOLESALE
'69 Dodge Polara 500, 2-door hardtop, all power, excellent condition. Must sell this week, $1,250. 383-7714, 477-9958.

STRAIT MOTORS LTD.
We buy and sell premium cars.
1513 Quadra D-7821 384-8191
"SEASON'S GREETINGS!"

1973 PINTO WAGON, AUTOMATIC, radio, deluxe interior, like new. Bargain price. 477-0510 after 5 p.m.

1962 PONTIAS SEDAN 6 STANDard tested, radio, good clean transport special only $300. 382-8670 dealer licence 7747.

1973 DODGE COLT, STANDARD, radio, excellent condition, less than 10,000 miles, asking $2600. 478-7572 after 5 p.m.

1971 VOLKSWAGEN SUPER Beetle, 4 new radial tires and 2 snow tires. $2200. 1969 Vauxhal, 2-door automatic. $1200. 658-5419.

PHIL MERRETT MOTORS
9735 5th St., Sidney 656-5551
"SEASONS GREETINGS"

'61 CORVAIR VERY CLEAN, ideal economical second car. $295. 384-5141.

'65 CUDA, 273, 4-BARREL, MANY extras. Phone 479-3518.

'61 T-BIRD, $300 OR OFFERS OR swap for ? 388-5742.

1969 MAZDA 1500 SEDAN, GOOD condition, $1000. 386-2391.

1971 FIREBIRD 350, LOW MILEage. Phone 595-5915.

1968 SIMCA, GOOD CITY TRANSportation, $400. 382-3207.

150 CARS FOR SALE

Speedway
VOLKSWAGEN
PORSCHE • AUDI
VOLKSWAGEN PORSCHE AUDI

Look over our good selection of new and used cars during the Holiday period. Maybe we have just the model you want to buy.
Some Examples:
1974 PINTO
TORONADO
MATADOR
ASTRE S. WGN.
FIREBIRD
1973 CAPRICE S. WGN.
FIREBIRD
1972 MAVERICK
GRABBER
PORSCHE 911
BUICK SKYLARK
TRIUMPH GT6
CAMARO
MGB-GT
1971 VW FASTBACK
USED VW BEETLES
1968 — 1973 MODELS
USED VW CAMPERS
1970 — 71 — 73 — 74 MODELS

A very Merry Christmas to all our valued customers from the Sales, Service, Parts and Office departments.

Speedway Motors Ltd.
971 Yates at Vancouver
Dealer Licence D-6055
385-2415

HORWOOD MAZDA
SEASON'S GREETINGS TO ONE AND ALL!!

74 VEGA Wgn., 4-speed $3795
73 MAZDA RX3 Wgn. $2795
73 CAPRICE Wgn. Loaded! $4995
72 DATSUN Wgn., A-1 $2945
69 MAZDA Wgn. $1495
67 MERC Stn. Wgn., $1095
72 PINTO Runabout $2395
72 MAZDA 616, sport coupe $2395
71 VEGA Hatchback $2295
71 DATSUN 510, 4-speed $1795
70 FORD ½-ton P.U. $2495
70 CAMARO Z28, loaded $3495
70 CORTINA G.T. $1795
69 CORTINA 1600 A.T. $1695
67 RAMBLER "400" H.T. $1395
69 CHEV. ½-TON $1695
69 CHEV ½-ton. $1695
67 RAMBLER '400', A.T. $1395
67 MUSTANG, V-8, A.T. $1795

NEW SALES HOURS
Monday 8:45 A.M.-9 P.M.
Tues.-Fri. 8:45 A.M.-6 P.M.
Saturday 9 A.M.-5 P.M.
HORWOOD MAZDA
385-1451
Johnson and Blanshard
DEALER LICENCE D-7222

J. C. MOTORS

| | |
|---|---|
| '73 PINTO 4-speed | $2395 |
| '73 MAVERICK 6-cyl., auto. | $3195 |
| '73 CADILLAC Coupe-de-ville | $8995 |
| '72 MGB Roadster | $3295 |
| '72 VEGA Hatchback, 4-sp. | $2295 |
| '72 COLT wagon, 4-sp. | $2395 |
| '70 CHEVELLE 396 auto | $2995 |
| '69 CHEV. IMPALA V-8 auto. | $1995 |
| '69 GMC ½-ton pickup | $1795 |
| '69 SWINGER, 4-speed | $2395 |
| '68 CHARGER V-8 auto | $2195 |
| '68 SATELLITE V-8, auto | $1795 |
| '68 MUSTANG Convt., 6 | $2195 |
| '63 MERCURY Htp., V-8, A.T. | $495 |

837 YATES ST. 384-0921
Dealer Licence No. D-8191

'69 METEOR MONTCALM, 4-door hardtop, power steering, power brakes, automatic radio. Four good tires plus two snow tires. Good condition. $2500 or nearest offer. 478-9189.

1965 FORD FAIRLANE SEDAN, V-8, standard, radio, clean inside and out. $875. B. Madsen Motors Ltd., 2691 Sooke Rd., 478-5011, D.L. 5026

'66 BUICK SPECIAL, V-8 AUTOmatic, new trans, package, excellent running condition, body work too costly for repair, sell as is. 2816 Graham St.

"SEASONS GREETINGS"
Sales lot closed—Dec. 22 to Jan. 6
GEM MOTOR SALES
480 Esquimalt

'64 VALIANT BLUE 2-DOOR hardtop, 273 V-8, 4-speed Hurst, etc. 382-2955.

1974 — 2 DOOR MONTE CARLO, fully powered, only $4495. Phone 598-7531.

1969 AUSTIN 1100 STATION wagon, automatic. New transmission, brakes, water pump. $1,600 or nearest offer. 384-4567.

LEAVING COUNTRY MUST SELL '73 Celica St. Excellent condition. $3,200. 595-6379.

1962 PONTIAC, NO REVERSE. $150; 1961 Pontiac, station wagon for parts. 383-9298, 382-0664.

1962 PONTIAC, NO REVERSE. $150; 1961 Pontiac station wagon for parts. 383-9298, 382-0664.

1958 BEETLE TESTED DEC. '75. 361 Old Island Highway. 479-8377.

150 CARS FOR SALE

1974 DATSUN $3650
1974 ASTRA Wagon $3695
1974 DODGE Dart $3895
1974 MARINA $3295
1973 LINCOLN Mark IV $8595
1973 TOYOTA Corolla automatic $2495
1973 PINTO $2695
1973 TRIUMPH TR6 $4995
1973 AUDI Fox $4695
1973 V.W. Fastback $2895
1972 TRIUMPH TR6 $4495
1972 TOYOTA Celica $2745
1972 RENAULT R10 $2095
1971 JAGUAR XJ6 $6295
1971 VEGA Station Wagon $1995
1971 PINTO $2195
1970 DATSUN 1000 Deluxe. $1395
1970 AUSTIN "1800" $1895
1969 AUSTIN "1800" automatic $1695
1969 NOVA 6, automatic $1795
1969 VAUXHALL Automatic $1250
1968 MERCEDES BENZ 250-SE $5495
1968 DATSUN "2000" $1795
1968 CORTINA $1095
1967 VW Beetle $1295
1967 MINI $995
1967 ROVER "2000" $1695
1967 CORTINA GT $1095
1966 AUSTIN Cambridge $995
1966 RAMBLER Convertible $795
1965 HILLMAN. One owner with low mileage $995
1965 CHEV. Wagon $1050
1965 VALIANT 2-door, hardtop $995
1963 VALIANT station wagon $995

PLIMLEY
BRITISH CAR CENTRE
1010 Yates 382-9121
Dealer Licence D-5852

peter pollen ford
BUY WITH CONFIDENCE
VALUE LEADER
SEASON'S GREETINGS FROM OUR FRIENDLY SALES STAFF
Clare Abbott
Bill Boothman
George Brown
Bill Decker
Ron Edginton
Brian Elmhurst
Dan Emery
Bob Frew
Del McLean
Jerry Nasser
Carl Prunkl
Pat Russel
George Smith
John Vernon
Lionel Walter
PETER POLLEN FORD SALES LTD.
1060 Yates 384-1144
Dealer Lic. D-6830

'65 OLDS CUTLASS, 330 HIGH performance, Muncie 4 speed, 4:10 posi-trac, $1295. Phone evenings between 5:30 and 7 p.m., 383-6477.

1970 VOLKSWAGEN DELUXE Beetle, gas heater and extras. Low mileage. 384-7967.

1974 PINTO STATIONWAGON, 4 speed, like new, under 5000 miles, only asking $3395. 592-3540.

From the Gang at DRIVE CAREFULLY

151 SPORTS CARS

METRO ALFA ROMEO
Sidney 656-4311
Dealer Lic. D8156

MUST SELL
1973 BMW 2002 Tii. Metallic blue, sun roof, options too numerous to list. Superb condition. Best offer over $7,000 takes. 592-1910.

ROVER 3500S V8
'71. Air conditioning, power windows, stereo, new Michelin radials, etc., etc., etc. Truly a superb motor car. 2328 Harbour Rd. Sidney. 656-6060

1966 TR4A IRS, WHITE WITH red interior, wire wheels, over drive, Michelin radials, asking $1100. Can be seen at No. 2 — 1259 Jonnson St. before 5:30 p.m.

1972 MERCEDES DIESEL, 23,000 miles, $7500 firm. No trades. 477-1485.

1971 E-TYPE JAGUAR. 4.2 coupe, 35,000 miles. Excellent condition. $6,500. 479-5553.

1969 MGB PREMIUM CONDItion, new top, radio, radials. $2,400. 595-6706.

BEAUTIFUL CHRISTMAS present, Midget MG, 1974, 5000 miles. $2975. 592-7689.

'67 MGB. NEW MOTOR, TIRES, brakes, etc, 592-7268 after 7.

1960 KARMAN GHIA (VW) $450. 477-8653.

154 TRUCKS AND BUSES

63 FORD 1-TON, BABY DUALS, V-8 motor, 10 ft. deck. Excellent condition throughout. $1,595. 479-6853 or 479-5297.

1974 CHEV 1-TON, CAB AND chassis. Dual wheels. Fully equipped. As new condition. $5500. 477-6357.

1950 FORD TRUCK, $75. 478-3623.

154 TRUCKS AND BUSES

DRIVE WITH A SMILE TO
ENSIGN
Dodge TRUCKS
AND
RECREATION VEHICLE CENTRE
QUADRA at CALEDONIA

Clearance Sale On New 1974 Dodge Trucks
Pickups, crew cabs, Tradesman vans.

Quality Used Trucks
Pickups, vans, flatdecks, campers, furniture vans, Mini motor homes.

1975 DODGE TRUCKS
TRIPLE E CAMPERS
WINNEBAGO KAPS
in stock for immediate delivery

ENSIGN
Chrysler Plymouth Ltd.
TRUCK DIVISION
QUADRA at CALEDONIA
386-2411
Ask for Truck Sales
Dealer Lic. D 7348

71 GMC ½-ton pickup. Brand new rubber all around. Economical 6-cylinder, standard shift. Must be seen. For more information please call JACK BURT at 382-5331 EMPRESS LEISURELAND or res., 384-9708. Dealer Licence D-7339.

3 — 66 FORDS FOR SALE WITH all new running gear. 2, 671 Jimmy Diesels. 1, 391 gas. Will give some work and will accept pickup truck for down payment on any one of them. 479-8288, 479-6364.

NEW 1975 CHEROKEE, NEW Dodge pickups; 1968 Wagoneer; three-4 wheel drive pickups; 1964 Chev. dump. D-5578.
VICTORIA JEEP
HILLSIDE at ROCK BAY

1974 FORD RANGER, ½-TON pickup with camper. V-8, radio, step bumper, custom upholstery, automatic. Heavy duty suspension. 8,500 miles. Best offer. Private. 383-1738.

18,000 MILES
1972 GMC 1 ton van, fully equipped with raised roof, fold away bench seats, chemical toilet, excellent condition. 479-7206.

71 F250 CREW CAB, 360, 4 speed, power brakes, big rubber, 20' fifth wheel trailer, electric brakes, 3 axles, flat deck. $4,700. As a unit or sell separate. 478-9675.

1966 DODGE (FARGO) ½-TON pickup, V-8, 318, 3-speed standard, snow tires and 8 ft. insulated canopy. Good shape, phone 748-1352 after 6 p.m.

BRAND NEW DATSUN ½-TON pickup, fully equipped.
McCALLUM MOTORS LTD.
1101 Yates D-6822 382-6122

LEN BARKLEY INTERNATIONAL
New and Used Trucks
517 Herald St. 388-5508

1966 GMC ¾ TON PICKUP, camper equipped, sell or trade for newer boat. 652-3864.

67 ECONOLINE SUPER VAN, IMmaculate, reasonable offer on $2,100 accepted. 598-1208.

1973 CHEV PICKUP, $3,500 OR best offer. Must sell. 383-0011 or 598-4834 evenings.

1969 DATSUN PICKUP, ONE OWNer, with canopy, $1250 Cash and firm, 656-2457.

1971 FORD ¾-TON, 360, 4 SPEED, $2,995, or closest offer. 383-8068 after 9 a.m.

1970 FORD RANGER XLT ½ ton, canopy, new rubber, $2,800. 477-1959.

'69 DATSUN PICKUP, OK CONDItion, asking $1200, phone 383-6437 or Cobble Hill 743-5119.

1974 BLAZER, 4X4, 4-SPEED, DEluxe, like new. 3,700 miles. Many extras. $6,500 firm. 595-8826.

'73 TOYOTA PICKUP, LONG box. Very good condition. Low mileage. 382-2965.

1969 FORD 1-TON DUALS, 360, 4-speed, 12-ft. van. 112-537-2798 after 6 p.m.

1969 CHEV ½ TON CST, 350 AUtomatic, bucket seats. $2,200. 478-6953.

1972 MAZDA PICKUP WITH CANopy. Good condition. 656-4984.

'72 CHEV. ¾-TON, EXCELLENT condition. Gem canopy 656-4127.

72 DATSUN SPORTS TRUCK. 22,000 miles. 479-3388.

'74 GMC PICKUP, ½ TON, NEW tires, low miles. 383-0435.

1966 GMC WINDOW HANDYVAN, excellent condition, 385-7458.

1963 ECONOLINE VAN, $675. 559 Heatherly Rd. 478-4047.

1971 FORD ¾-TON AUTOMATIC. Good condition and cheap. 478-8210.

BUY
SELL
TRADE
CLASSIFIED
DIAL 386-2121

158 TIRES

SNOW TIRES
Radials — Recaps
Regular — Belted
"CHARGEX" OR PAY DAY TERMS
COMPLIMENTS OF THE SEASON From The MANAGEMENT and STAFF at
D & D TIRE
1620 Blanshard St. 382-7283

160 PARTS, ACCESSORIES

CAR RADIO
FROM $29.95
TO FIT MOST CARS
Positive or negative ground. Expert installation.
B.C. SOUND and RADIO SERVICE
931 FORT 383-4731

SOFT TOP FOR 63-67 CORvette, $125; Muncie 4-speed rebuilt, $300; rear end carrier assembly 63-72; Corvette with 4.10 gears plus spare 4.56 gears, $175. Doug Mackenzie Automotive Ltd., Duncan. Phone 746-6116.

'65 SUNBEAM IMP., FOR PARTS of whole, $150. 2 mounted, 12x600 studded snow tires $45. One F78x15 Bias tire $15. 327 block, $100. 327 manifold, 385-7957 after 6, weekdays.

RADIATOR REPAIRS, FAST TOP quality repairs at Maurice's Auto Body, 427 Bella St., phone 384-3121 Located behind the Burnside Pay and Save Gas Station.

CORD'S PISTON RINGS
2925 Bridge St. 383-0011
Cyl. head and block overhauling
Head and engine rebuilt kits

FOR SALE: 3 MINI WHEELS and tires, custom wood mini dash. Wanted: '31 Austin A40 2-door parts. 656-1980.

4 ET DIAMOND SPOKE MAGS, 14x7, brand new, $55 each. 382-4408.

FIVE F60-14 PARNELLI JONES tires on 7-inch chrome reverse Datsun or Chevy 6 stud. 479-3388.

ONE BIG BLOCK CHEVY FOR sale. Whole or parts; one 350-4 bolt main short block. 642-3107.

4-15X8 KEYSTONE SPOKED mags, for Chev. or Pontiac, as new. 384-0014.

V-8 FLATHEAD, COMPLETE. $65. 385-4364.

VOLKSWAGEN SPECIALISTS, complete repairs. 598-3525

292 FORD V-8 ENGINE, COMplete and running, $175. 479-2157.

FOR SALE: 1974 CORVETTE, 454 engine. 388-6012.

283 MOTOR, NEEDS A LITTLE work. 479-1337.

TRIUMPH GT6 PARTS FOR sale. 383-8990 after 6:00 p.m.

1958 VW VAN. FULL OF VW parts. Tow it away, $200. 658-5501.

166 CARS AND TRUCKS WANTED

CARS
WANTED FOR CASH!!
Top prices now being paid
GEM MOTOR SALES LTD.
480 Esquimalt Rd. 382-7195

HONDA CAR CENTRE
we pay cash for good used cars
Contact Andy Anderson
386-6707 or 598-1428

CASH
We will buy your car for cash. G.C.M. Motors Ltd., 780 Goldstream Ave., 478-3242. D-7197.

WANTED 4-CYLINDER STANdard. Good condition and tested. Will pay up to $400 cash, before January 1. 478-4829.

SHELBOURNE AUTO MART LTD.
1640 Cedar Hill XRd. 477-9166
We buy cars. Instant Cash

WANTED: LARGE TYPE STAtion wagon 68 or newer, under $2,000. 479-6524.

SHELBOURNE AUTO MART LTD.
1640 Cedar Hill X Rd. 477-9166
We buy cars. Instant Cash

22' SHASTA, USED VERY LITtle. View at 1307 Palmer. 385-6344.

168 CAMPERS, TRAILERS AND MOTOR HOMES

GREETINGS
TO ALL OF YOU
FROM ALL OF US
MAY THE SPIRIT OF THE SEASON,
HARMONY, LOVE AND UNDERSTANDING
BECOME A WAY OF LIFE.
MAY THE COMING YEAR BRING ALL OF YOU AND YOURS, GOOD HEALTH, PROSPERITY AND HAPPY TRAILERING.
PURVIS FLACK
TRAILER SALES AND SERVICE
1080 GOLDSTREAM AVE. IN LANGFORD
478-8377
DL-6909

COMPLIMENTS Of The Season
From The MANAGEMENT And STAFF At
Dominion Motors
1703 BLANSHARD ST.
across from Hudson's Bay Parking Lot) VICTORIA, B.C.
385-3012 Dlr. No. D-5536

SEASON'S GREETINGS
from
Bob and Muriel Fennell
and all the staff at
FENNELL'S TRAILER SUPPLIES
We will be closed from noon Dec. 24 until Jan. 6, 1975 for holidays. Hope to see you all in the new year.
DOGWOOD TRAILER SALES
PARTS PROPANE
RENTALS
RANDELL TRAILERS AND CAMPERS 478-6841
2630 Deville Road
Dealer Licence D-7410
Highway 2 and Millstream Rd.

'70 DATSUN 1600 AND '72 BUCCAneer Camper, new tires and brakes, bucket seats. Custom radio, twin tanks, furnace, intercom, excellent condition. $2,800 firm. 478-6195.

1971 STARCRAFT TENT TRAILer, stove, sink and ice box, extras include propane heater, boat rack. Spare tire and new swaymaster hitch, sleeps 6, lots of storage. Phone 748-2715, Duncan.

VAN TOP
See me before buying elsewhere. Phone 656-1475.

168 CAMPERS, TRAILERS AND MOTOR HOMES

EMPRESS Leisureland

We invite you to come and look at our last 23' South Park Trailer. This is a brand new unit on duals. Sleeps 7, 40 gal. holding tank, 9 gal. hot water heater, bath tub and shower, furnace, 4-burner oven and range, 4.5 cu. ft. fridge and many more features.
Retail $6444
Price to clear $5362

COMPLIMENTS OF THE SEASON FROM Karl, Jack and Mike

2524 Douglas or phone 382-5331
Empress Pontiac Buick Ltd.
Dealer Lic. D7339

S. J. PEDEN LTD.

VANGUARD
CAMPERS—TRAILERS
MOTORHOMES—CANOPY TOPS
VAN TOPS
GOOD SELECTION OF TRADES

PARTS AND ACCESSORIES
If you're building a camper, trailer, or boat, or converting a van or just modifying what you have be sure to see our large assortment of SINKS, FRIDGES, ICE BOXES, ROOF VENTS, WINDOWS, SPRUCE FRAMING, PANELLING, TOILETS, LIGHT FIXTURES, HEATERS, WATER TANKS, TABLE LEGS and many, many other useful items.

S. J. PEDEN LTD.
2855 Quesnel St.
386-3464
D L. 7338

Merry Christmas AND Happy New Year
To All Our PAST — PRESENT — FUTURE CUSTOMERS!

COASTLINE TRAILER CENTRE (1971) LTD.
1915 Quadra St.
388-6021
Dealer Licence No. D-8573

1970 FORD CAMPER VAN, raised roof, 3/4-finished, needs paint job. $2,800. 1972 Ford Fun Van, carpet throughout, $4,500. 652-2234.

19' FLEURY MOTORHOME, compact, strong and warm. Used travel trailers. Jackson's, 974 Goldstream. D.L. 6000.

1967 M350 ON DUALS, 390, 4 speed, power brakes. Complete with 10' chassis camper, fully equipped. Built in dog crates. $4,000 or best offer. 478-9675.

25' EXECUTIVE MOTOR HOME to close estate. Excellent shape, many extras. 386-1298.

WANTED TO RENT—SMALL camper, "Hunter" style or large "windowed" canopy. 383-3962.

RENT-A CAMPER
Alexander Leith Motor Co.
383-7024 D-8472

FOR SALE: SMALL CAMPER shell. Best offer. 595-0624 after 6 p.m.

8' CAMPER, OVERHEAD BUNK. Water tank and propane equipped. $700 or offers. 388-5742.

1973 F250 WITH 11 FT. PYRAMID camper, both units loaded and excellent. First $4500. 743-5102.

FIBREGLASS IMPORT TRUCK canopy, $100 or best offer. 479-3388.

1974 MOTORHOME FOR SALE. 16,000 miles. 386-1015.

24 FT. 1972 PROWLER. $4,000. Final. 642-5795.

ALUMINUM TRUCK CANOPY, long box, $100 or offers, 652-1875.

CANOPY FOR FORD PICKUP, $180. 478-6795.

169 MOBILE HOMES AND PARKS

WAGON TRAIN HOMES LTD.

MILL BAY
Trans-Canada Hwy. at the flashing light
743-5571

SOOKE
6647 Sooke Rd.
642-5533

LANGFORD
974 Goldstream
478-7333

VICTORIA
2515 Government
386-3291

Dealer Licence Numbers:
MCD 25019 MCD 25016
MCD 25014 MCD 25018

AVAILABLE NOW. LAMBOURN Adult Park, South of Duncan. New, 12x68, water views. Extras, 29 miles to Victoria. Private. 652-3753.

HAVE BUYERS WAITING
Get top dollar for your mobile home or trailer. Free appraisal. Phone 478-9912 or 478-0260 Robin Hood Sales and Service D-9016.

AS NEW, FURNISHED, SAFEWAY deluxe 68, situated large space, mobile park, Mill Bay $14,500. 385-2941.

TOTE-EM TRAILER SALES
478-1041 Days 384-8791 Nights

NEEDED — LARGE MOBILE home at our Nanaimo site. 388-6688.

ADD A ROOM, ADD A PORCH. Phone 478-9912

169 MOBILE HOMES AND PARKS

TRIANGLE HOMES LTD.

GENERAL LEADER
PYRAMID, WESTBROOK
KNIGHT, SQUIRE, PAGE
2435 TRANS-CAN. HWY.
478-1774

Dealer Lic. MCD 25171

BOB'S
MOBILE HOMES LTD.
25 Crease D 7457

MOBILE HOMES
REC. VEHICLES

PARTS SPECIALS
Coleman 10,000 BTU furnace $8595
Heat tape 3' to 15'
Roof seal non-toxic antifreeze
Gun furnace 1265 Mac $410
Spare tire covers and holders

Many more items on special

386-3623 478-4979

Happy Valley HOMES LIMITED
Dealer's No. D-1837

2681 Sooke Road
478-8303

—Park space available with all purchases
—Choice of 4 different park locations
—Good variety of stock selection

Home Buyers Notice
How much do you want to pay for a mobile home?
73 12x56 2-bd fully furnished set up, skirted, fp $13,680. Rent $60. Langford.

73 12x52 2-bd. semi-furnished set up, skirted, and porch $11,300. Adult Rent $45. Mill Bay.

73 12x68 Ambassador fully furnished Inc'l full set up kit $15,500.

10x45 Pacific. Good condition. $4,280. Must be seen.
Robin Hood Sales and Services Inc.
478-9912 9 a.m.-9 p.m. DL 9016

GOLDSTREAM MOBILE HOMES LTD.

PARAMOUNT PREMIER
MONARCH AND PARKWOOD
Modern park space available with all purchases

2994 Jacklin
478-1751 478-8391
Dealer Licence No. MCD 25056-7
OPEN TO 5:30

185 CONVALESCENT AND REST HOMES

IN FAIRFIELD, LOVELY, quiet, rest home, 2 semi-private rooms for ladies needing care, excellent meals, tray service in room, laundry and hair set. 384-1750.

CHARMING ACCOMMODATION, ladies, no stairs, nutritious meals, kindly attention, 384-0693.

COMFORTABLE ROOM, IN small Guest House, double or single, family atmosphere. 385-4632.

190 ROOM AND BOARD

ROOM AND BOARD FOR TWO, Langford area. $100 month. 478-8108

FULL BOARD. TV. LAUNDRY privileges. Working man. 382-3560.

HOME ATMOSPHERE FOR ELderly boarders. 479-3034, 385-7656.

191 ROOM AND BOARD WANTED

YOUNG GIRL NEEDS A FAMIly-type home environment, Jubilee area preferably, immediately. Brenda, 592-1241.

193 ROOMS TO RENT

GENTLEMEN ONLY IN ADULT home, small comfortable basement room. Own TV, cablevision, use phone, laundry facilities. Suit active pensioner, with car. Evening meal optional. Non-smoker preferred. Phone 479-2205 evenings.

ROOM FOR RENT- IN JAMES Bay for young Christian man to share house with same. $120. Phone 477-9492 after 6 p.m. Ask Len.

SLEEPING - HOUSEKEEPING room available anytime. Close to Woodward's Shopping Centre. 385-1200.

ROOM AVAILABLE, WE NEED someone to help with rent, $100, near U-Vic and bus line, please come by 20-3987 Gordon Head Rd.

SLEEPING ROOM, COMMER ESquimalt and Admirals Rd. Further information: 384-7875.

LARGE, BRIGHT FURNISHED rooms. 1517 Myrtle St. Call weekend, 595-2978.

NICE CLEAN HOUSEKEEPING room with kitchen, mature person, $79. 3071 Washington Ave. 386-0204.

197 HOUSEKEEPING TO RENT

MONTHLY RATES TO CLEAN active men pensioners with good habits requiring housekeeping facilities. Everything supplied. Rent to suit your allowance. Downtown near Centennial Square, references required. Reply to Victoria Press Box 397.

ROCKLAND, $85 AND UP FURnished rooms, kitchen privileges by week or month, call 386-3978 before 10 or after 6.

CLEAN, WALL TO WALL CARpeting for young working woman or student. Fernwood, Pandora area. 592-2159.

LARGE, BRIGHT, CLEAN ROOM. Kitchen privileges. Close to town. $70. 386-2696.

HOUSEKEEPING ROOM FOR elderly lady, on main floor. Available Jan. 1, 382-6681.

CLEAN, WARM, QUIET, FURnished, close in. $72. No pets. 598-6858.

CLEAN, WARM, BRIGHT. ALL supplied, fridge, bath, shop. 383-9794.

FURNISHED ROOM CLOSE TO town, suit working man, please phone 384-3200.

RITZ HOTEL
719 Fort St. 383-1021

FURNISHED ROOM. LINEN SUPplied, 1515 Vining St.

200 APARTMENTS TO RENT UNFURNISHED

WANTED — CONSIDERATE person, 19-25, share partially furnished 2-bedroom suite, high Quadra area. 479-7779 or 652-2774 between 5-8 p.m.

JANUARY 1ST BACHELOR, $178.20. 3rd floor. Also 3-bedroom, $293. Ground floor. Both have shag carpet, drapes, and cablevision. No pets. Close to town. 384-7443.

ONE BEDROOM BASEMENT suite, everything included, wall-to-wall carpet, working ladies only. No pets, no children, $190. Available Jan. 1. 382-5665.

AVAILABLE IMMEDIATELY. One bedroom. $160. Couple or mature adults preferred. References required. 595-1617.

2 BEDROOMS, VERY CLEAN, $195. Available immediately. 385-1730.

BACHELOR SUITE, $110 PER month, available Jan. 1st. Mature adults only. 595-2480.

2-BEDROOM APARTMENT available Jan. 15. James Bay area. $224. 386-9148.

200 APARTMENTS TO RENT UNFURNISHED

Chateau Victoria
740 BURDETT AVE., VICTORIA, B.C. TEL. (604) 382-4221

Victoria's Newest
Downtown residential and commercial complex. Breath-taking panoramic views of the city, sea and mtns. Superior fire and sound-proofing, wall-to-wall carpets, drapes, balconies, colored appliances. Desk clerk on duty 24 hrs. "Parrot House" roof top restaurant. Covered parking available.

1-Bedroom Suites from $176.
2-Bedroom Suites with a MAGNIFICENT VIEW

For Information Please Call 382-4221

Windsor Court
252 GORGE EAST
LUXURY LIVING
Facilities include
50' indoor swimming pool
Hydro therapy pool
Recreation room
Sauna
Tennis Court
Underground parking
W-W shag carpet
Now renting phase three (final phase)
Bachelor suites $175-$190
1 Bedroom suites $205-$220
2 Bedroom suites $255-$290
ADULTS ONLY
NO PETS
Call Mr. and Mrs. D. Bertrand
388-4555
MacArthur Park Estates Ltd.

Harbour Towers
LUXURY APPOINTED PENTHOUSES
—Sweeping views, 1,400 sq. ft.
—Wall-to-wall carpets
—Brick feature wall with electric fireplace
—2 bedrooms, den area, 2 baths
—Formal living, dining room
—Free hydro, free parking
Penthouse available now from $600

PRESTIGE OFFICE SPACE AVAILABLE
For further information please contact Harbour Towers 385-2405.

"OLYMPICS COURT," FINE Gorge area on Selkirk. Vacancy Jan. 1 — 1-bedroom suite, $179 including all utilities and parking. Only 2 years old. W.W. carpets, modern appliances, individual heat control. No children or pets, please. Ideal for mature tenant. Call res. mgr., 385-5230. B.A. Realty Ltd.

E.G. PRIOR APTS.
2622 Prior St.
Studio, 1 and 2 Bdr. Suites
Reservations
On Site 11-4 P.M. Daily
or
P. R. BROWN and SONS, LTD.
762 Fort St. Ph. 385-3435

WE WILL HAVE 1 PENTHOUSE suite available for Dec. 1. We are also taking applications for future occupancy on 1 and 2-bedroom suites. Please call 382-9331 between 9-5 p.m. for an appointment.

BACHELOR APARTMENT FOR elderly person or mature business lady. Available Jan 1st. Phone 383-0210 after 6 p.m., weekends anytime.

BEACH DRIVE OVERLOOKING Oak Bay. Luxury 1-bedroom condominium. Masonry building. Sauna. Underground parking. $315. 598-7571.

1 BEDROOM APT. IN SOOKE. phone 642-3281.

201 APARTMENTS TO RENT FURNISHED

DOWNTOWN MONTHLY WEEKLY
WINTER RATES NOW IN EFFECT
Which includes fully furnished 1-bedroom suites, with range, refrigerator, colored T.V., linen, dishes, all utilities. Use of saunas and pools. Laundromat and underground parking available.
THE ROYAL SCOT
425 QUEBEC ST.
385-3543
Ocean Property Management

Can't Find Rental?
Brand new studio suite offered at $20,400 with 5% down, lge. living rm., oven kitchen with colored stove and fridge, sundrapes, W-W, common rec. rm., play rm., hobby rm., sauna, Swirl bath, etc. If you don't have 5% down call me anyway. EMIL IZIK.
382-9191 or 598-8282
Canada Permanent

DE LUXE BACHELOR, 1-BEDroom suites, fully furnished, maid service, colour TV, heated indoor pool, sauna, coffee shop, dining room, bus stop at front door. Weekly and monthly rates. 388-6611. Coachman Inn.

BACHELOR AND 1-BEDROOM suites, fully furnished, colour TV, indoor heated pool, swirl pool, saunas, maid service, restaurant and licensed lounge. Canterbury Inn, 310 Gorge Road. 382-2151.

TRAVELLERS INN
(Best Western)
Deluxe off season weekly accommodations, coloured T.V., full facility kitchen. Walking distance to city centre. 388-6641.

OWNER'S ONE-BEDROOM apartment, completely furnished, color TV, wash and dryer. Available January 13th to February 23. $7 per day. Adults. References. 384-4417.

JANUARY 1ST. FURNISHED bachelor suite in quiet block. Maid service weekly. Suitable for retired person. Beacon Hill Park area. $200 per month. Phone after 11 a.m. 384-4529.

WEEKLY AND MONTHLY RENtals, furnished 1-bedroom and bachelor suite, for quiet people. All utilities included. The Friendship Inn, 39 Gorge Road East. 386-8335.

DAFFODIL INN
Kitchen units to rent by the week for quiet people. Reasonable rates. Drop around and see us at 680 Gorgally Rd.

AVAILABLE FROM JANUARY to June, 2 bedroom, approx. 1300 sq. ft. in quiet residential area. $375 per month. Victoria Press Box, 399.

OFFICE OR LIVING QUARTERS in apartment block, town centre. 400-600 sq. ft. at 55 sq. ft. Reply to Victoria Press, Box 396.

APARTMENT, REASONABLE rent for middle aged or pensioner willing to do "light" duties. Reply to Victoria Press, Box 396.

QUADRA-HILLSIDE DISTRICT, furnished 1½ bedroom, reasonable rent. 386-3642.

TWO SUITES FOR RENT. FURnished. Non smokers preferred. Call after 5. 382-9595.

MODERN APARTMENT TO share with male university student. Rent approx. $85. 386-9697.

MODERN BACHELOR, QUIET, near Beacon Hill, weekly, responsible people. 383-5459.

KITCHEN UNITS AVAILABLE AT Maple Leaf Inn, weekly or monthly rates. 388-9901.

QUEEN VICTORIA INN, DOWNtown, reasonable rates, everything supplied. 386-1312.

BACHELOR SUITE FURNISHED. Utilities included, $120. 384-1709.

201 APARTMENTS TO RENT FURNISHED

SHERWOOD PARK INN
123 GORGE RD. E.
OFFERS: APARTMENTS

At special rates for staying monthly or weekly — as low as $270 for bach. units and as low as $300 for 1 BR units (for 30 days).
Complete with all the comforts of home, including:
—cooking facilities
—colored TV (cable)
—easy parking
—telephone service (no charge)
—utilities—heat, power (no charge)
—maid service supplying linens and towels weekly
—ice machine
—answering service at front desk

In house conveniences such as dining room, coffee shop, 3 licensed facilities.
For viewing and further information call:
386-1422

202 APARTMENT FURNITURE TO RENT

STANDARD FURNITURE
Three Rooms from $35 per month
Immediate Delivery
382-5111

203 APARTMENTS WANTED

WANTED BY RESPONSIBLE single man, unfurnished 1 bedroom or bachelor apt. in house or older apt. block, Rockland, Fairfield, or Oak Bay area, up to $180. Sebastian Salm, 598-1112.

CURATOR AT PROVINCIAL MUseum wishes to rent one or two bedroom apartment, house or duplex in Rockland area. Call Dr. Efrat at 387-3002 during business hours.

APARTMENT MANAGERS
List your vacancies free with us. Working 7 days a week to send you screened prospective tenants.
Homehunters 598-5101

URGENT, BY JAN. 1, 2-3 BEDroom apt, duplex, townhouse or house, for mother and 3 children ages 10, 11, 15. Call 477-5676 after 4.

MALE, 19, NEEDS FURNISHED apartment or housekeeping suite. Non-smoker, drinker. Up to $170. James Bay or Fairfield. 384-2810.

SINGLE MAN, 28, REQUIRES apartment for Jan. 1, preferably in Oak Bay, Fairfield, or Rockland area. 598-4601 after 5:30.

$50 REWARD. CHARACTER apartment of January 31st or before, for responsible man. References. 383-5670.

RN WISHES TO SHARE APARTment with another RN 25-35. 592-6409.

MOTHER AND SMALL CHILD need one bedroom accommodation, less than $150. 479-8402.

IMMEDIATELY, BASEMENT suite. Prefer Fairfield area. Single working girl. 383-2995.

APARTMENT WANTED FOR early January. Separate entrance. Phone 748-9351 collect.

206 DUPLEXES TO RENT

MODERN 2-BEDROOM DUPLEX in quiet secluded area. Close to town and all conveniences. All new appliances including washer and dryer. Private patio and yard. Ample parking available. References required. Would consider 1 child. $275 per month. 385-7329 between 4-7 p.m.

1 BEDROOM WITH BASEMENT. Brand new. January 1st. Child no objection, stove, fridge, right in the village near store, beach, transportation. View of the lake. $210. Phone Shawnigan Realty, 743-5311 or 743-2607.

SxS DUPLEX
2-BR., dining and living rooms. H.W. floors throughout. Drive-in garage. Central location.
P. R. BROWN AND SONS, LTD.
762 Fort Street 385-3435

THREE BEDROOM (THIRD IN basement), side by side duplex. Burnside area. Full basement, separate garage, range, fridge. $275. Available Jan. 1st or Jan. 15th. 388-5661.

NEW SIDE-BY-SIDE 3-BEDROOM duplex. Master ensuite. Full basement. Drive-in garage. Coloured built-in stove, fridge. Available January 1. $315. Reference. 386-7848.

FURNISHED, ONE BEDROOM self-contained unit in waterfront auto court in View Royal, $180 month including heat, light and cable. 658-5479.

LARGE 3-BEDROOM SUITE ON 2 levels, heat, fridge, stove supplied. 1900 block Oak Bay Ave. $345 per month. 384-4586.

SIDE BY SIDE 3-BEDROOM DUplex available February 1st, married couple only, children welcome. $240. 477-5111.

AVAILABLE JANUARY 1ST. Langford. 2-bedroom side by side duplex, no pets. 478-9850.

1 BEDROOM FURNISHED DUplex, $170 inclusive. 5621 Sooke Rd. 642-5731.

NEW 3-BEDROOM DUPLEX, available immediately. 478-9272.

3-BEDROOM DUPLEX FOR rent, $325 per month. 477-4275.

210 HOUSES TO RENT UNFURNISHED

OAK BAY
3-bedroom house, full basement, automatic oil heat, hardwood floors, fireplace, appliances not included, $325, no pets, available immediately, references required. 385-8711.

COMPLETE DUPLEX WITH 4 acres and barn on Island Hwy. at Cobble Hill, fridge, stove, washer and dryer, 3 bedroom one side, large one bedroom other side. Ideal for horse or commercial proposal, 383-4568.

SMALL 2-BEDROOM HOME IN Oak Bay. Living room with fireplace, roomy kitchen, full basement. Large lot. $300 plus utilities. Available now. T. L. Mann and Associates Ltd. 598-5144.

SOUTH OAK BAY, 2 BEDROOMS no basement, 1½ bath, fireplace, electric heat, Wall-to-wall, washer and dryer. $325 per month. Stove and fridge extra. Victoria Press, Box 364.

ON MCKENZIE NEAR UNIVERsity, 3 bedroom, townhouse, 1½ bathrooms, private fenced yard, fireplace, wall-to-wall, drapes, fridge, stove, washer, dryer, $350 per month. 477-8823.

PARKLANDS - DUPLEX, 3-BEDroom, new wall-to-wall, fireplace, living room with open beams, on golf course, fridge, stove, washer and dryer, $375, vacant, 383-4568.

CHILDREN, 3-BEDROOM CONdominium, 2 baths, wall-to wall, fridge, stove, washer and dryer, park, schools and good bus. Gorge, vacant, $350. 383-4568.

AVAILABLE NOW 1-BEDROOM house, View Royal. Fenced in front yard. $255 per month. Pay own utilities. Child and pets welcome. 382-1104.

2-BEDROOM COUNTRY HOME close to bus and stores, reply in writing to Mr. R. T. Coburn, 562 Wootton Rd., R.R. No. 1, Victoria. Middle aged couple preferred.

AVAILABLE— NOW. MODERN 3-bedroom home, close to schools and shopping centre, stove, fridge. No pets. References. 478-4885.

3-BEDROOM, ESQUIMALT, TO responsible tennants, no pets. $250 month. Fireplace. References required. 657-1942.

CADBORO BAY, 4-BEDROOM, living room, dining L, kitchen. $325. Available February 1st, Vancouver. 261-1869.

SIDNEY, IMMEDIATELY, almost new 3-bedroom basement home. $345 per month. S.P.P. Ltd., 656-4000 (bus.)

LOVELY 4 BEDROOM HOME, 2000 sq. ft. in View Royal. $390 per month including light, water, cable and stove. 658-5479.

CENTRAL SAANICH, 3 BEDroom home, oil heat, quiet location. Available Jan. 1. 652-1882.

210 HOUSES TO RENT UNFURNISHED

MORNINGSIDE WEST
LARCHWOOD & LAVAL,
3-bedroom Townhouse available. Featuring 2 bathrooms, full basement, automatic oil heat, W-W carpeting, drapes, fridge, range, washer and dryer. Fireplace. Rent $325. Byron Price and Associates Ltd. 385-2458.

SUPERB MODERN WATERfront home, 3 bedrooms, living room. Dining room, recreation room, large kitchen with stove fridge, dishwasher. 2 fireplaces, garage. Built to face beautiful view of sea and mountains on Hollywood Crescent. $435. Available February. 598-7535.

UPLANDS
3 bedrooms, plus den, large living room, fireplace, guest size dining room, 2½ baths, patio carport, full basement, available 1st January.
P. R. BROWN AND SONS, LTD.
762 Fort Street Ph. 385-3435

LARGE, EXECUTIVE, McLURE DESIGN. 3 Bedrms., den. 2½ bathrms. Gonzales Area. $600. Contact evenings: Mr. Bavington—598-3929.
D. F. HANLEY AGENCIES LTD.

SIDNEY, 3 BEDROOM TOWNhouse. $275. Sorry no pets. 592-2389.

211 HOUSES TO RENT FURNISHED

FOR RENT UNTIL JUNE 30. Small country house, some conveniences with a little ruggedness. Mostly furnished. $60 per month. 652-3203.

SECLUDED 5-ROOM GULF ISland cottage, available January through May, in return for maintenance. Must have own boat. 658-8446.

5 MINUTE BOAT RIDE FROM Swartz Bay Terminal, 3 bedroom panabode. Available Jan. 1—June 30, 1975, $165 per month. Write Victoria Press, Box 394.

212 HOUSES WANTED TO RENT

OUR HOUSE IS BEING TORN down, couple with one child urgently need minimum of 2 bedrooms by January 15th. Prefer house with reasonable rent. Experienced in Management and fix-up. 386-2726.

LANDLORDS
We will find tenants for your rental properties with no charge or obligation to you.
Homehunters 598-5101

URGENT YOUNG EXPECTANT working couple require two-bedroom house or duplex. Willing to pay up to $200. 592-6351 eves. 662-5521 days.

YOUNG COUPLE DESPERately in need cabin in rural area with or without electricity. 383-5433

YOUNG COUPLE DESPERately in need cabin in rural area with or without electricity. 383-5433.

215 HALLS, WAREHOUSES, STORES AND OFFICES TO RENT

BROWN ROS. on LANSHARD
385-8771 (ANYTIME)

PROFESSIONAL OFFICE ACCOMMODATION
Convenient location downtown. Close to everything. Newly renovated building of character. Ideal for lawyer accountant, architect, etc. Up to 3,000 square feet available, in large or small units. Terms negotiable. For details please call HARRY COOK or ALAN U. POTTER.

DELUXE PRESTIGE PENTHOUSE OFFICE
Panoramic view of sea and harbour, wall-to-wall carpeting, ample underground parking, hotel and related services, quality restaurant, lounge within building, good elevator for service, office partitioning completed. Immediate occupancy. Leases available from $650 per month, 1300 to 1400 sq. ft. (includes hydro and parking).
HARBOUR TOWERS
385-2405

PRIME OFFICE SPACE ON Blanshard, by Courthouse and Victoria General Hospital, for rent or purchase. Full air conditioning and carpets, large private balconies. Ideal for solicitors, physicians and other service professions.

PROFESSIONAL OFFICE AND RETAIL SPACE in large new 5 storey, fully air conditioned and carpeted, concrete building on Quadra near McKenzie. Substantial on-site parking.
PARK PACIFIC
APARTMENTS LTD. 388-5491

Office Space Available
At new Gorge Shopping Centre, No. 201-2951 Tillicum. Air conditioned, excellent location, currently being rented to optometrist, denist, government, etc. 388-5812 and 388-6113.

CITY CENTRE
AVAILABLE IMMEDIATELY
2400 sq. ft. completely remodelled. 3000 sq. ft. will remodel to suit tenant:
477-5719 or 477-2106

PRIME LOCATION
Approximately 950 sq. ft. office space on main floor of Medical-Dental building beside Town and Country Shopping Centre. Lease payments $460 month. Available immediately. 384-8038.

CENTRALLY LOCATED. TWO spacious private offices, with deluxe reception area and answering service, in new prestige building. Air conditioned, carpeted, background music, and parking. $150 per month each. Phone Mr. Simms 386-3414.

SOOKE
Commercial, retail and office space available, 2 locations, from 500 sq. ft. to 5,000 sq. ft., in the village centre. 642-3931 until 5 p.m., 478-2741 after 6 p.m.

FOR LEASE
Warehouse or light industry 2 areas in large complex.
3500 Main Floor
3750 Lower Level
Vic West area, available immediately. 656-4945 or 652-1942.

RETAIL STORE FOR RENT. A 2-level retail unit plus large storage area becoming available in the mall at 720 Yates St. For leasing information contact MEPC, 383-4168.

2622 SQ. FT., 2 OR 4 PRIVATE wood panelled offices. General office area or show room. Reception area. Storage room. Walk-in vault. Ample parking. $800 per month Phone Mr. Simms. 386-3414.

600 SQ. FT. WAREHOUSE SPACE. Ideal for storage—$175.00 per month. Office space from $75.00 per month. Phone Jim Webber 382-7276. Town & Country Realty Ltd.

AVAILABLE DECEMBER 15. ON Douglas, building comprising 2000 sq. ft. suitable for repair shop, etc. For further details, call Mr. Anderson, 382-2721 or 477-4985.

1200 FT. OFFICE SPACE FOR rent Downtown. Starting at $75 for small office. Parking. Immediate occupancy. Phone Mr. D. Sawyer, 840 Fort St. 388-6228.

NEW OFFICE SPACE
Can you use new or larger offices? If so, we have first and second walkup with all amenities at 367 Burnside. 385-8821.

STUDIO SPACE TO RENT — Downtown, inexpensive. For writers, actors, etc., in A.M. in P.M. must be compatable with dance studio. Call Dancenergy, 384-3841.

HALL SPACE FOR RENT
In new building for large or small groups. Can be set up for parties or banquets as required. You arrange own catering. 385-8821.

SHOP FOR RENT. 40X80 FT., travelling chain block, 220 power and electric welder. Lots of parking. 478-3051, 2697 Peatt Road.

LANGFORD-LITZ CENTRE 1002 Goldstream. Retail space 3000 sq. ft. Office space 2300 sq. ft. Ample parking 477-4925.

WAREHOUSE
New 12,000 sq. ft. at 2.50 per.
595-5171 THE ZIEGLERS 592-1768
CANADA TRUST

UP TO 3000 SQ. FT. OFFICE space in renovated Heritage House. Ideal for professional offices. The Chandler House. 382-0978.

215 HALLS, WAREHOUSES, STORES AND OFFICES TO RENT

STORE AND STOREROOM FOR rent. 1010 Cook St. at Fort. Approx. 700 sq. ft. $175 a month. 383-7365.

233 MORTGAGE LOANS AND INSURANCE

1st and 2nd MORTGAGE LOANS
PRIVATE AND INSTITUTIONAL UNLIMITED AMOUNTS FOR COMMERCIAL RESIDENTIAL AND INTERIM FINANCING MORTGAGES AND AGREEMENTS PURCHASED
IMMEDIATE DECISIONS
Competitive Interest Rates

P. R. Brown and Sons Ltd.
762 Fort St.
385-3435

NEED MONEY?
First, Second or Third Mortgages available based on market value. Free evaluation on your home or land.
Call ELLWOOD NAULT,
388-4150 or
OLYMPIC REALTY LTD.,
385-5741

MORTGAGE MONEY
Private and institutional funds available for all types of mortgage financing. Buying a home or refinancing for investment or to pay off debts. Mortgages and agreements bought and sold. KAJ JACOBSEN 382-9191, CANADA PERMANENT TRUST REAL ESTATE DIVISION.

FIRST AND SECOND MORTGAGES FUNDS AVAILABLE AT COMPETITIVE RATES. UNLIMITED FUNDS, CONVENTIONAL AND PRIVATE. QUICK DECISIONS. CALL MR. McKENZIE, 386-7521 (ANYTIME). BOORMAN INVESTMENT CO., LTD. 1111 GOVERNMENT ST.

NEW REDUCED RATES
All the mortgage money you need. 1st, 2nd, 3rd. Residential, Commercial, Rural, Farm. R. Geddes, Principal Properties Ltd. Days 477-9514 evngs. 477-6430.

234 MORTGAGES FOR SALE

$7922 BUYS $8887
1st mortgage payable $121.88 month including 10 per cent interest until March 15, 1979 when the unpaid balance of $5,863.34 becomes due and payable.

$3075 BUYS $3567
1st mortgage payable $40 month includes 9½ per cent interest until Sept. 16, 79 when the unpaid balance of $2,724.05 becomes due and payable.

$13,022 BUYS $14,814
1st mortgage payable $180 month includes 9½ per cent interest. The mortgage becomes due on Sept. 15, 1979.

These mortgages have been discounted over the term of the mortgage to produce a yield of 14 per cent and interest can commence the day your funds are deposited.

For further information please call LEONARD THOMAS JR. at DOUGLAS HAWKES LTD., 990 Blanshard St. 384-7128 (res. 595-7165).

$5231 BUYS $5877
FIRST MORTGAGE PAYABLE $85 month including interest at 9¾ per cent, until April, 1979, when unpaid balance in amount of $3535 becomes due and payable. Your interest to commence Jan. 1, 1975, but interest at $1.57 per day will be deducted from $5231. From date you deposit funds to Jan. 1, 1975 mortgage discounted over term of mortgage to yield 14 per cent.

For further information on this and-or other available mortgages please call LEONARD THOMAS JR. at DOUGLAS HAWKES LTD., 990 Blanshard St. Phone 384-7128 (Residence 595-7165).

$5,000 SHARE OF $100,000 FIRST MORTGAGE ON a commercial building site here in Victoria. This mortgage is payable interest only monthly at 12½% and has a 2½-year term. The mortgage has been discounted to yield 13%, so your cost is $4937.50.

For complete details phone LEONARD THOMAS JR., DOUGLAS HAWKES LTD. 990 Blanshard St., 384-7128 (Res. 595-7165).

AVAILABLE MORTGAGES
We have a good selection of 1st and 2nd mortgages available for the mortgage investor. Interest rates from 12¼ to 17%. If you have $3,000 or more and might be interested in mortgage investment, call VINCENT HOLMES 384-8174.
PEMBERTON, HOLMES LTD.
1000 Government Street

SECOND MORTGAGE $18,000 AT 15%, 5 year term. Second Mortgage $9,000 at 13.5%, 3 year term. For details contact Mr. McKenzie, 386-7521. Boorman Investment Co. Ltd., 1111 Government St.

235 WANTED TO BORROW

EXCELLENT COVENANT NEEDS 1st mortgage of $39,000, 13% interest, 3 or 5-yr. term for purchase of good solid home. Phone Ross Butler, 479-7994.
PRINCIPAL PROPERTIES LTD.
477-9514

240 BUSINESS OPPORTUNITIES

BROWN ROS. on LANSHARD
385-8771 (ANYTIME)

VERY MODERN, CLEAN RESTAURANT within FARMERS MARKET, in the Parson's Bridge area. Seats 54 or more persons. Excellent fixtures and equipment included in price of $22,000. Ample parking in a thriving business location. For further details call HARRY COOK or BOB FLUNEY. M.L.S.

"DISTRESS SALE"
Bright, well-fixtured grocery store on a busy corer in North Saanich. Good two-bedroom living accommodation available if required or can be rented out to save on the rent. Volume is approx. $4,500.00 weekly. The value of the fixtures far exceeds the asking price of $25,000 stock extra. To view call:
DAVE TAYLOR 384-2718

WESTMONT REALTY LTD.
386-6796

Try $40,000 Down
With balance carried by vendor at 6% can make you the owner of a waterfront motel located just 20 miles from Victoria. 2.39 acres. 11 units plus 2-bdrm owners residence, furnishings and equipment, ready for expansion or redevelopment potential to apartments or townhousing. Details by calling HERB MACDANNOLD 658-8844 or 382-9191.
Canada Permanent

GOOD RETURN
Service business in Vancouver, requires $27,500 (cash), the right person will earn his investment back in 12 months. For further detail contact DAVID G. MOSS, 746-6517.

ANGLO-CANADIAN REALTY LTD.
5803 York, Duncan, B.C.
748-2561

ATTENTION INVESTORS
$15,000 cash or paper, will buy you 50 per cent share in a $2 million Victoria Project. For information, write to P. O. Box 217 Victoria.

240 BUSINESS OPPORTUNITIES

MELTON REAL ESTATE (B.C.) LTD.
912 DOUGLAS ST.
MELTON — BRINGING MORE THAN THEIR NAME TO VICTORIA

RESTAURANT CHEMAINUS
Fully equipped — seats 32 — catering contracts — busy highway location — excellent lease — $15,000 cash.

MOTEL NANAIMO
Immaculate—12 deluxe unit with kitchenettes plus 2 bedroom owner's suite. Beautiful highway location close. B.C. Ferries. $200,000 with $70,000 Down.

MOTEL — CHEMAINUS
5 Units rentals monthly for winter, plus owner's unit. Room for expansion — on Island Highway — $100,000 with $25,000 Down. Details with Dale Vieweger 383-1047.

ARE YOU AFRAID OF WORK?
If so please do not answer this ad. If you want to make 40,000 per year and know anything about operating a restaurant, Variety Store, and amusement business then you are the person for this business. Building takes up a complete city lot, concrete construction of over 6,000 sq. ft. It includes 2 Sep. self-contained suites, restaurant variety store, 4 billiard tables and amusement centre, with still plenty of room for expansion. Ideal operation for 2 couples plus 2 extra staff. Reduced drastically due to illness. Must be sold quickly. Asking price, $150,000. Your investment returned in less than 2 years. Possession 30 days, please call Len LeDoux at 386-7551 or Res. 382-9852.

Principal Properties LTD.
4088 SHELBOURNE
477-9514

WANTED DUPLEX OR TRADE ON LARGE FARM
OR WILL SELL 40-ACRE FARM, LARGE HOUSE AND BARN. 5 FRESH WATER SPRINGS. 1 ACRE DUCK POND — FENCED AND CROSS FENCED. HERE IS BOTH BEAUTY AND SECLUSION. $40,000. DOWN TAKE OVER PAYMENTS ON LARGE MORTGAGE AT 10%.
477-9514. BOYD SADLER 592-1929

I have an excellent selection of hotels-motels-lodges-Marinas and Motor Inns for sale.

HERE IS JUST ONE EXAMPLE OF EACH TYPE OF PROPERTY.

1. Nanaimo District Hotel with a gross of approx. $900,000. Room for future development as a boatel — Price $1,500,000.
2. Victoria motel of 27 units, 3 bedroom owner's quarters. Gross approx. $76,000, could be greatly increased. Price $395,000 and open.
3. Up-Island Seaside Lodge. Rooms plus licensed dining facilities. Extra property (also waterfront).
4. Island Marina with a summer gross of approx. $113,000. Eight acres included. Price $340,000 with vendor carrying substantial balance.
5. Up-Island Motor inn of over 50 units. Owner's suite. Pool extra land, licenced food facilities. Substantial cash required.

Please call: IRA FREEDMAN or JACK MEARS
OAK BAY REALTY LTD. at
598-3344 anytime

GOOD LIVING PLUS!
Independence and security can be yours in this thriving grocery business, with lots of room for expansion and additional lines. Located on busy block near Oak Bay border, and asking only $4,500 plus stock. Please call exclusive salesman anytime. MLS.
E. KAY 386-7521
BOORMAN INVESTMENT CO., LTD.
1111 Government St.

VERY BUSY BEAUTY SALON for sale in a shopping plaza with a good return for your investment. Other business involvement forces the owner to sell this business. For view call 384-3813 anytime.

244 REVENUE PROPERTY

BROWN ROS. on LANSHARD
385-8771 (ANYTIME)

OFFICE BUILDING
Newly renovated building in a choice downtown area. Restaurant on lease on main floor. 3,000 square feet of prestige office space on 2 upper floors. A good investment for only $129,000.00. HARRY COOK or ALAN U. POTTER.

5 SUITES
Exclusive — Just listed in prime investment location. Upper Linden Ave.—5 1-bedroom suites. Asking $85,000. For appointment to view call DOUG LAWSON.

7-SUITE APARTMENT BUILDING CLOSE-IN
Not a Conversion
This stucco block comprises 2 2-b

250 HOUSES FOR SALE

4088 SHELBOURNE
477-9514

REDUCED TO $37,000
SEE THIS
1.2 ACRES

YEAR OLD 3-BEDROOM "A" FRAME COUNTRY LIVING NEAR SOOKE. CUL-DE-SAC PROVIDES PRIVACY PLUS SCHOOL BUS AT ROAD. HOW ABOUT THIS FOR CHRISTMAS. MAKE AN OFFER. MLS CALL BOYD SADLER, 477-9514 or 592-1929.

9¼ PER CENT ON
$30,000
DUNCAN

1 SMALL, 4 LARGE BEDROOMS, SPACIOUS DEN, VERY LARGE LIVING ROOM, BEAMED CEILING, PANELLING GENUINE KNOTTY PINE, THE DOMINATING FIREPLACE WILL WARM WINTER NIGHTS. KITCHEN BRIGHT AND ROOMY, ENTERTAINING SIZE DINING ROOM, KING SIZE DEN, TOP QUALITY SHAG, DUROID PROOF, ASBESTOS SIDING, EASY KEEP YARD, LOTS OF FRUIT TREES, PRICED LOW 50s, ADJOINING LOT MAY BE PURCHASED IF DESIRED, SEEING IS BELIEVING, CALL:
477-9514 BOYD SADLER 592-1929

$2,500 DOWN
$29,000 CMHC
$2,000 B.C., 2ND
$34,000

FOR 3-BEDROOM NO BASEMENT BUNGALOW. VERY CLOSE TO SCHOOLS AND SHOPPING WOOLCO SHOPPING AREA. CALL BOYD SADLER.
477-9514 or 592-1929

SEE THIS
PET MOTEL

Room for 58 dogs and 26 cats. Feed mixing and storage room. Grooming area with wiring for heavy duty dryers. Paved outside runs and exercise area. Separate isolation room. This motel has concrete floor, cement block and frame construction. Fully insulated. Electric heat. Hot and cold water with own septic tank. Two-bedroom home for owners. Located on two level acres, all fenced with authentic sea view. This property has been appraised. Owner asking $77,000. Exclusive.
477-9514 BOYD SADLER 592-1929

SIDNEY
INVEST $2,500
B.C. 2ND $2,500
C.M.H.C. $33,500
TOTAL $38,500
PAYMENTS
APPROXIMATELY
$385.00
AND OWN

THIS VACANT 2-YEAR-OLD BUNGALOW, NO BASEMENT, 3 BEDROOMS, VERY LARGE KITCHEN, WITH PLENTY OF CUPBOARDS. 50x123 EASY-KEEP LANDSCAPED LOT, FRUIT TREES AND FENCED.
477-9514 BOYD SADLER 592-1929

Montreal Trust

JUST LISTED
CHARMING BUNGALOW — $49,500
This very attractive home is situated on a pretty lot at the end of a quiet street. Three bedrooms up and a den or fourth bedroom in the full high basement, with lovely living room and dining room, and cosy corner fireplace to provide a comfortable glow on winter evenings. This family home has wool wall-to-wall shag in living and dining rooms over hardwood floors and the bedrooms have wall-to-wall carpeting as well. If you are looking for a bright sparkling home at a reasonable price see this one soon, as it won't be on the market very long. Phone:
386-2111 JEANNE LUCAS 477-1342

LOVELY HOME ON HIGH ½ ACRE LOT
NANAIMO — $71,000 MLS
This beautiful post and beam home has panoramic views of the sea and gulf islands. The living room has a raised hearth, floor-to-ceiling central rock fireplace, wall to wall carpeting and of course, enormous windows to take advantage of the setting. There is a good sized dining room, very large family kitchen with eating area and separate laundry room, three bedrooms and two bathrooms. In the full high basement there is space for rec room and also den or fourth bedroom. For appointment to view please phone
386-2111 JEANNE LUCAS 477-1342

3 BEDROOMS NEAR UNIVERSITY
Modern cap electric kitchen, built in range L.R. W-W carpet. Vanity bathroom. Full basement with rec room, bathroom, workshop. Near all schools. $43,900 easy terms.
386-2111 ART PEAKER 477-3957

JUST LISTED (EXCLUSIVE) STARTER OR RETIREMENT
This well-kept property is located close to all amenities — within walking distance to town. Two good sized bedrooms — extra large kitchen — full basement, drive-in garage — asking $42,500. For details please call
386-2111 ALAN WESTGATE 656-3423

IMMEDIATE OCCUPANCY
Drive by 2251 Arbutus then give me a call to view this superior executive type home — large entertainment size living room — separate dining room — kitchen has eating area — a den and powder room and utility room to complete the ground floor. Extra large master bedroom (18x13.6) with three-piece ensuite. Two additional bedrooms plus a 4-pce. bath up. High basement. Low interest open mortgage may be assumed. Asking $69,900. For further details please call
386-2111 ALAN WESTGATE 656-3423

BEAUTIFUL VIEW OF ELK LAKE
Setting well back on ½ acre at 5179 Pat Bay Highway. Custom build home with 2,492 sq. ft. of living space. This home is well maintained with top quality carpeting and many extras. Only 6 years old. Large LR and rec room both with fireplaces. Format DR, 5 bedrooms and 3 baths. Possible development of inlaw suite on lower level. Excellent buy at $69,000. MLS.
DARLENE PEDERSEN
656-3924 656-1881

QUALITY PLUS CHARM
2323 Greenlands Rd.
5-year-old, executive-style, caters for all family needs. Good residential district. Near University, schools. Living room, 4 bedrooms, separate dining room, 3 full bathrooms, library or den. Beautiful recreation room, many extra's. Garden fully landscaped, fish ponds, green house, fruit trees. Mortgage — early possession. $105,000. Apply owner, 477-3641.

TWO-BEDROOM BUNGALOW BY owner, close to Simpsons-Sears, fireplace, full basement, rec room, oil furnace, fully landscaped corner lot. Garage. 656-5709.

250 HOUSES FOR SALE

FOR SALE
Royal Trust
"THE SIGN THAT SELLS"

3400 DOUGLAS ST.
384-8001

CORDOVA BAY
$74,900
Quick possession can be yours in this brand new three-bedroom plus DEN, home. Wall to wall throughout. Master bedrm. ensuite. Situated on a beautifully treed lot at the end of a cul-de-sac. Quality construction with many extras that must be seen to be appreciated. To view phone ETHEL WALLACE or MARG McGREGOR, 384-8001 anytime.

METCHOSIN
1.2 ACRES
Priced below market value this lovely 8-year-old, 3-bedroom post and beam home merits your inspection. Full high basement has laundry room and extra bedroom and a two-piece bathroom finished and a playroom roughed-in. Snuggled in on a 1.2-acre landscaped lot with loads of large trees that offer seclusion and privacy. $56,900. MLS 8493. Call MARG or GLEN McGREGOR 384-8001 or Res. 477-3675.

EXTRA LARGE
4-bedroom basement family home in extraordinary excellent condition in High Quadra area in a setting of large trees on a large view lot with frontage on two quiet roads. To view this interesting property of $59,500. New MLS call BUD ZUCK 384-8001, or 598-7215.

ANOTHER 4 BEDROOM
in Fairfield in nice location, full basement at only $41,500 MLS. BUD ZUCK 384-8001 or 598-7215.

2 BEDROOMS
Electric heat, modern bathroom. On a 50x112 lot with fruit trees, in a strategic location for a capital gain. Easy financing. Price only $26,500. 384-8001 BUD ZUCK 598-7215.

GORGE AREA
Immediate possession on this spotless home. 3 bedrooms on main plus one down. Living room with fireplace, separate dining room, new cabinet kitchen, large sundeck, plus rec. room in full basement. Close to schools, shops and bus. Asking $46,500. MLS. JESSIE McGRATH. 384-8001.

DRIVE BY
SOUTH OAK BAY
1248 ST. DAVID
ATTRACTIVE BUNGALOW 1,364 sq. ft. master bedroom ensuite plus 2 other bedrooms, living room with fireplace, separate dining room, wall to wall over hardwood — sundeck off large kitchen also a patio. ½ basement. $57,900. JOHN MORRY. 384-8001.

DRIVE BY
WILLOW-OAK BAY
2607 MUSGRAVE
3-bedroom bungalow. 1,247 sq. ft. Large living room with fireplace, separate dining room. Through hall, extra room in basement, lane at rear, close to shopping, schools and transportation. Few blocks to Willows Beach. Large 10 per cent first mtge. MLS 10149. REDUCED TO $55,900. OWNER TRANSFERRED. JOHN MORRY 384-8001 or res. 592-9770.

1719 CARRICK
Small home on a large lot 50x150. White bungalow 700 sq. ft. with 1 bedroom and den-living room with fireplace, kitchen with sliding doors onto patio, workshop and furnace room. Lots of parking. Stove and fridge included. Immediate possession. MLS 10148 Lock Box. Asking $34,500. JOHN MORRY 384-8001 or Res. 592-9770.

RIDLEY ROAD COLWOOD
1,262 sq. ft. quality home with 1,000 sq. ft. in-law suite in lower level. 2 bedrooms, living room with fireplace, L dining room with 24'x10' family room over carport. Lower level has no fireplace and no family room but other rooms are the same. Separate garage. $64,900. JOHN MORRY 384-8001 or res. 592-9770.

BY WATERS EDGE
YOUR PERSONAL RETREAT
Exciting retirement setting just listed in Gordon Head. Breathtaking waterfront to be enjoyed from this absolutely immaculate and gracious two-bedroom no-basement home. Another quality home listed exclusively with JEANNIE DEWHURST, 384-8001 or 477-6040.

MERRY CHRISTMAS IS A HAPPY HOME
Call now for full details on this 3-bedroom nicely secluded home in the Quadra area. Beautiful stone floor-to-ceiling fireplace, shag carpeting and spotless throughout. Early possession. Vendors have purchased and are looking for offers on the asking price of $54,900. Call JEANNIE DEWHURST, 384-8001 or 477-6040.

IN BROADMEAD
By one of the better builders, exciting floor plan of appeal to the executive family man. Unique spiral staircase leading to four generous bedrooms and 2 bathdooms. Main floor features large living room with fireplace, rec. room with fireplace, kitchen, separate dining room, family room, utility and ½ bath. For full particulars call JEANNIE DEWHURST the Realtor who believes in Broadmead. 384-8001 or 477-6040.

GREAT GORDON HEAD AREA
NEW! Exceptional finishing and exciting floor plan. A real treat inside. 4 bedrooms, 2½ baths and excellent value at the reduced price of $72,900. Another quality home listed with JEANNIE DEWHURST, 384-8001 or 477-6040.

Montague
1028 Blanshard 384-9318

STADACONA PARK
Completely renovated character home. 3 large bedrooms. Living room with unique old brick fireplace; entertainment-size dining room with built-in China Cabinet. Modern kitchen, full basement with room for development. Asking only $43,900. MLS.

SWIMMING POOL
Beautiful 2-bedroom, full basement bungalow close to town in nice area with brand new 16x32 in-ground heated pool, completely fenced. Vendors transferred. Must sell. Asking only $53,900.

CORDOVA BAY
10-room executive home. 200 yards to ocean, beautiful seaview. Ideal in-law suite arrangement if required. 2 sundecks. Asking only $72,000.

$37,500
large 3-bedroom character—home, close in.

For information on any of the above properties please call:
G. Ireland W. Butterfield
658-8408 (res.) or 479-8519 (res.)
384-9318 (24 hrs.)

DUPLEX
Low Down Payment
An older up-and-down duplex in James Bay. Newly painted outside, good size lot. Upper suite owner occupied, lower rented at $250 per month. Ideal for an owner, rental combination. To view any time call Dave Gibson at 388-9172 or 388-5647.

FARMERS & MERCHANTS TRUST
"REAL ESTATE HAS A PRICE —INTEGRITY IS PRICELESS"

250 HOUSES FOR SALE

FOR SALE
Royal Trust
"THE SIGN THAT SELLS"

3400 DOUGLAS ST.
384-8001

QUIET CUL-DE-SAC — COLWOOD
Drive out Metchosin Rd. turn right on Wishart, right on Cairndale to Willowdale and take a look at a charming 3 bedroom full basement home featuring old brick floor to ceiling fireplace, sundeck, master bedroom ensuite, shag carpet throughout. New MLS at $51,900. QUICK POSSESSION. CONNIE REYNOLDS 384-8001 or Res. 477-8914.

HOME AND SUITE
$48,900 — EASY TERMS
Spacious 3 bedroom with separate dining room. Large living room with fireplace and wall to wall carpeting over hardwood — one bedroom suite should rent for $125 per month. This immaculate home is built on a fully landscaped double lot, bus at front door, close to schools and only 1 mile from T and C Shopping Centre. Immediate possession available MLS. Contact RAY SMITH 384-8001 (24 hrs.)

GLEN LAKE
MOVE IN FOR XMAS
Attractive modern 3 bedroom full basement home on cul-de-sac. Many extras MUST BE SOLD — drive by 1334 Chan Place. Asking $51,900 try your offer. Call RAY SMITH 384-8001 (24 hrs.) or Res. 479-7777.

TRY YOUR OFFER
On this Colwood Lake 3 bedrm., 3 bathrm., 5½ yr. month old home. Asking $57,900 MLS.
STAN SAGE 384-8001 or 384-4347.

Island Pacific Realty
200 QUADRA 388-6231

HOME AND REVENUE
$29,500
Walk to town from this "handyman special." Basically sound, this home offers 2 bedrooms, living room, bathroom and kitchen on main plus $240 revenue from upstairs and basement suites. It's no palace, but it's well worth the money. CALL CHRIS GREIG, 388-6231 or 479-7995. MLS.

CORDOVA BAY
CUSTOM HOME
1.26 ACRES
HERE IT IS!!!! Convenience, seclusion and something other than the run-of-the-mill homes. This 8-year old home offers 4 bedrooms, rec room, den with FP, large LR with FP, separate dining room, fantastic kitchen, two bathrooms and much, much more. ASKING $79,500. MLS. CALL CHRIS GREIG, 388-6231 or 479-7995.

GORDON HEAD
EXECUTIVE HOME
This 4-month-old home has 3 big bdrms., with master en suite, beautiful big L.R. and D.R. with W-W throughout, roughed-in basement. Sliding glass doors onto wraparound sundeck from kitchen, D.R., and master bdrm. Two big floor-to-ceiling F.P.s. $10,000 down will buy this home priced to sell at $65,900. QUICKLY CALL SHANE BEFURT, 388-6231 or 477-9730.

11 YEARS OLD
This 3 bedroom home is located on a quiet crescent close to shopping and schools. Big kitchen with loads of cupboards. Dining area with sliding glass doors to sundeck. $48,300. LR WITH F.P. VIEW BY APPT. CALL OLE KNUDSEN, 388-6231 or 598-2461.

ESQUIMALT
$28,500
Two-bedroom condominium, not yet a year old. Well laid out and spacious. Fridge and stove included and wall-to-wall throughout. Low maintenance costs. Try your offer. PHONE CHRIS GREIG, 388-6231 or 479-7995.

RURAL AREA
Two large bedrooms. Good L.R. and w-w and fireplace, modern kitchen, large enclosed sunporch with rural view, spotlessly clean. Asking only $41,900 and well worth viewing today. QUICKLY CALL BEN GREIG, 388-6231 or 598-3105.

GLEN LAKE
3-yr. old three bedroom, full basement home. Master bedroom has ensuite. Good sized and lovely treed lot, 4th bedroom in basement. Nice quiet area of similar homes. Asking $49,900. Try your down payment. BEN GREIG 377-6231 or 598-3105.

SHORNECLIFFE BEAUTY
$69,500
This attractive 4-bedroom home is brand new on the market and won't last long. L.R. and D.R. are really great, family room with beautiful bar and old brick feature wall. Priced to sell quickly SHANE BEFURT 388-6231 or 477-9730.

3 ACRES
OF QUIET AND SECLUSION with a two-bedroom home and outbuildings. Room for horses with good riding country nearby. Asking $65,500. Call JOHN WEST 388-6231 or 388-6275 Local 764.

METCHOSIN
$46,000
Four yr old, 3 bedroom full basement with large 9½% mortgage. Absolutely spotless throughout. IRENE DALZEIL, 388-6231 or 477-6380.

IMMACULATE
$46,900
Conveniently located, this 25-year-old home is spotless and ready to move into. Large living room with fireplace and hardwood floors, plaster throughout, bright dining room and modern kitchen, 2 spacious bedrooms and large rec. room down. Everything in tip-top shape. Call: CHRIS GREIG, 388-6231 or 479-7995.

RIDLEY BROS.
DEVELOPMENT CO. LTD.
478-1721 EVES. 388-4773

STILL TIME TO MOVE IN BEFORE CHRISTMAS
10 NEW 3-BR DE LUXE HOMES IN COLWOOD AREA, PROFESSIONALLY DESIGNED AND DECORATED. LARGE EXISTING MORTGAGES AT LESS THAN CURRENT RATES. $49,000-$61,900.
CALL OUR SALESMAN ANYTIME AND HAVE HIM SHOW YOU AROUND OR STOP AT OUR OFFICE ON 3108 METCHOSIN RD. FOR DETAILS OF DEVELOPMENTS.

QUALITY PLUS CHARM
5 year old, executive style, caters for all family needs. Good residential district. Near University schools. Living room, 4 bedrooms, separate dining room, 3 full bathrooms, library or den. Beautiful recreation room, many extra's. Garden fully landscaped, fish ponds, green house, fruit trees. Mortgage—early possession. $105,000. Apply owner, 477-3641.

CUSTOM BUILT HOMES
1-year guarantee plus on all our homes. Money available at reasonable interest rates. For your dream home, phone Kasapi Construction Ltd. 386-6191 anytime.

It's EASY to buy a home if YOU would RATHER
RATHER Realty Ltd. 384-0212

250 HOUSES FOR SALE

SINCE 1887
Pemberton, Holmes Ltd.

1000 Government St.

GLANFORD PK
SPACIOUS BUNGALOW
3 BR PLUS DEN
ONLY $53,500
Owners have purchased apartment and are willing to leave this beautifully kept 11-yr.-old home and fenced grounds. Complete with all carpets, drapes, near new colored fridge and stove.
—Spacious living room with FP.
—Large L-shaped dining room.
—Attractive kitchen, custom mahogany cabinets and a nice dining area.
—Full bsmt. includes finished den, rec. rm. started, utility rm. and separate drive-in garage.
—Good size low interest mtge. is transferable. New MLS. For information please call:
C. A. CLIFF ANDERSON
384-8126 or 477-3994

4 BEDROOMS
ONLY $39,500
HI-QUADRA
Owners have purchased and we are delighted to offer this well built 1½ storey home at this reasonable price. Featuring:
—Full basement, rec. rm. or den and R.I. for extra bathroom.
—The wiring, plumbing and heating unit in top condition representing good value on today's market.
—Close to schools, bus and shopping.
New MLS. For drive by or showing please call:
C. A. CLIFF ANDERSON
384-8126 or 477-3994

JUST LISTED
3-BR HOME
NEAR VIC HIGH
An excellent family home offering 1755 sq. ft. of accommodation. 3 Brs, LR, family room, with FP, kitchen with built-in range and oven, freezer room off kitchen and even a sewing area for the ladies. Completely renovated this home must be seen at only $39,900.
LARRY BROOKS
384-8124 383-3203

3 NEW HOMES
$69,900-$73,900
ESQUIMALT — GORDON HEAD
All 3-BR basement homes quality construction and materials throughout. Ready for immediate occupancy. For further information please call
WALT SLOCOMB
384-8124 383-4035

GORGE AREA
3-BR — 1 DOWN
$39,900
Completely renovated upstairs and just finished in the basement. This meticulous home offers LR with FP, 2 BRs up, large kitchen. Completed basement includes huge rec room, third BR and laundry room. Try your offer.
LARRY BROOKS
384-8124 383-3203

COLWOOD LAKE
4 BEDROOMS — 3 BATHS
NOW ONLY $57,900
Move in tomorrow and enjoy the comfort of this 5-year-old quality-built home featuring:
—Oil hot water heating.
—Spacious bright kitchen, golden ash cabinets, near new Maytag built-in D/W, nice eating area.
—18'x16' LR, feature wall with attractive white brick FP, 12x11 L-shaped DR.
—Gleaming oak floors, plastered walls, all in top condition.
—Full basement includes rec. rm., nicely finished en or extra.
—This clear title fenced
—This clear title home is situated on a fully fenced 75'x150' lot. Carport.
May be shown at your convenience by phoning (MLS)
384-8126 C. ANDERSON 477-3994

COUNTRY HOME
BEAVER LAKE AREA
$82,500
You are invited to be one of the first to inspect this larger than average, 3-BR., 19-year-old bungalow situated on approx. 1.2 acres. A delightful combination of groomed rockery with paved paths, wishing well and greenhouse. The rear portion of the site consists of trees, garden and plenty of room to graze that favorite pony or two.
—Featuring 20x16 LR with attractive FP, W-W carpeting throughout.
—14.4 separate DR.
—Bright spacious kitchen with breakfast area.
—Full basement, finished den or BR., workshop, laundry and extra bathroom down.
For extra details or for arrangements to view this new listing (MLS) please call:
C. A. CLIFF ANDERSON
384-8126 or 477-3994

JUST LISTED
Canada Trust
Choice Water View
Large 3-bedroom, full-basement house on 43-acre lot on the tip of Ten Mile Point. Enjoy the view from the 30-ft living room or privacy of a large free protected patio.
595-5171 477-1561
A. J. "SANDY" CRAWFORD

Lansdowne Panhandle
Make your offer on 16-yr-old, 3-BR, full-basement NHA stucco bungalow. Close to stores, buses, schools and available for immediate occupancy.
595-5171 477-1561
A. J. "SANDY" CRAWFORD

GORDON HEAD
4-yr-old, full-basement bungalow on quiet street. $20,000 mortgage at 10½% available. Large sundeck and landscaped lot enhance this choice family home.
595-5171 477-1561
A. J. "SANDY" CRAWFORD

GORDON HEAD 2
Quiet cul-de-sac, 3 plus bedrooms, 3 bathrms, good wall-to-wall carpet, fireplace, sundeck. Great area, good neighbors. A home, not a house. Reduced to $64,500. Open to offers.
595-5171 477-1561
A. J. "SANDY" CRAWFORD

7.5-ACRE HOME
4 bedrooms, 2 bathrms, 2 floor-to-ceiling fireplaces; hardwood floors. Dining room off the living room. Mud room with sink at the back door. Utilities down. Excellent pumping service — 300 gal. per hour well. Creek through property. 3 acres cleared. Extra large barn, fenced corral. $122,000.
595-5171 JACK COOKE 477-4842

Be Wise Buy Now
DELUXE
NEW
HOMES BY
KASAPI CONSTRUCTION
9¾% to 11½%
$51,900 to $58,900
"Close to all conveniences." Attractive fronts, large rooms, spacious cabinets, deluxe sundecks, ensuite plumbing, cement driveways, rock face fireplaces, roughed-in fireplace and plumbing for future development in full basements, flexible down payments.
FOR DISTINCTION IN NEW HOMES, PHONE ANYTIME
386-6191
BOB McIVOR 479-5988
KASAPI CONSTRUCTION

DELIGHTFUL, WELL BUILT stucco home, living room, fireplace, separate dining room, full basement and drive-in garage. Garden with shrubs and trees. Price $42,500. Phone 592-3920 or 386-6552. F. C. Hully Real Estate, 620 View.

250 HOUSES FOR SALE

National Trust
SINCE 1898

¾ ACRE
JOHN DEAN PARK
Custom quality built 4 bedroom home on a ¾ acre lot, sunken living room, raised hearth rock fireplace, separate formal sized dining room. Family sized kitchen, 2½ bathrooms. Truly developed rumpus room with wet bar. Plus a carpeted 24x13 games room. Double drive-in garage. Low, low taxes. View of mountains and the green countryside. ML 8513. Asking $79,900.
SYL SHUMKA 385-7373
or
JUNE HOUGHTON 477-6185
OFFICE: 595-2961

GORDON HEAD
DESIRABLE BEAUTY
4 bedroom split level home in lovely residential area. Living room, dining room, good sized kitchen, family room and 2 bathrooms. Spacious lot is 70x184 and beautifully landscaped with a variety of shrubs and fruit trees. Substantial 1st mortgage could be assumed. Asking only $65,900.
HUNE HOUGHTON
595-2961 386-2961 477-6185

LOVELY
NORTHRIDGE
This quality 3-bedroom home has 2 fireplaces and 1½ baths. Living room with raised fireplace, formal sized dining room, large kitchen and billiard sized recreation room. Professionally landscaped grounds. Many extras plus a substantial 1st mortgage at 8¾ could be assumed. Close to schools and transportation. Asking $63,900. MLS. 10227.
JUNE HOUGHTON
595-2961 477-6185

WHITTOME'S
706 FORT ST. 388-4271

VANCOUVER
DUNBAR SOUTH
Must your family pull up stakes and move to the Big City? DON'T DESPAIR! Let me show you a comfortable and inviting family home just on the market. Above 41st on the popular South Dunbar slope so convenient to excellent schools (incl. Crofton House), to transportation and to good shopping. Tudor style with 3 levels of living. Main comprises bright 23' long living room with fireplace, guest sized dining room and cabinet kitchen. Upstairs, 3 bedrms and bath; down, 2bdrms and bath (could accommodate students). Good existing mortgage, early possession. $75,000 asking. For details and appointment to view call:
ELEANOR SANDERSON
388-4271 384-9610

NEAR THE SEA
Great family home. 3 to 5 bedrms. 1 blk. to sandy beach, lovely seaviews, 95x153 lot with lots of parking, fruit trees, shrubs, sundeck. Attractive living rm. with fireplace. Family size kitchen, dining area, full basement. Well built home. Esquimalt Lagoon. Asking $58,000.
388-4271 RUTH LUKAITIS 477-5306
388-4271 SHIRLEY WILDE 478-2459

Merry Christmas
To my friends, clients, and fellow realtors. May peace, hope and happiness walk with you in 1975.
Gerrie Hutton
J. H. WHITTOME and CO. LTD.

BLOCK BROS
1800 Blanshard
3636 Shelbourne
1949 Sooke Road

LIKE NEW
2 BDRMS. full BSMT, completely renewed with W-W, colored vanity bath; cabinet kitchen and double sink. Wired for W.D. Quiet street near Town & Country. Asking $39,900.
MRS. A. EDGINGTON
477-1341 477-4531

YOUR GAIN
This new, full basement, side-by-side duplex has been reduced by builder to $66,500, a must sell situation. Revenue $600 per month. Could be increased. Norma Saunders 478-5561.

OAK BAY
UPLANDS BORDER
—Spacious Colonial style home.
—4 bedrooms; 1½ bathrooms.
—Large separate dining room.
—Cozy den with fireplace.
—Double carport.
—Nicely landscaped lot.
—Full price $89,500.00.
—For viewing please contact
AL CHAUVIN OR JON DAVIS
PACIFIC STRATA SERVICES LTD.
386-2437
ANYTIME

DUPLEX
SEA VIEW
A truly SUPER BUY, only 7 years old. This fine SIDE-by-SIDE Duplex has THREE Bedrooms, 1½ bathrooms, BIG Living room — Dining room — Attractive kitchen — Drive-in Garage — Covered SUNDECK with SEAVIEW. Price INCLUDES Stove, Fridge, Washer and Dryer. Large 10½% Mtge. $38,000. Full Price $77,900.
CALL
JOHN BISHOP LTD.
384-0581 (24 Hrs.)

ALLTOWN REALTY LTD.
477-6973

HOME PLUS REVENUE, ROOMing or triplex, very large older home near Simpsons-Sears, with in-law suite, 5-bedroom, dining room, living room, fireplace, rumpus room, 1½ baths, renovated kitchen and bathroom, broadloom, new furnace, wiring and plumbing. $45,500. No agents, 595-2978.

ESTATE SALE
Cook Bay area, three bedroom oil-o-matic heat, can be duplexed. $37,000. Call W. Hollick, 592-6470 or Beacon Realty Ltd. 388-5721.

250 HOUSES FOR SALE

MAYFAIR REALTY
3153 Douglas St. 386-2955
WOODWARD'S MAYFAIR CENTRE

10 MILE POINT
Now in the finishing stages. Featuring 2,087 sq. ft. on one floor, including 3 bedrooms, 2 bathrooms, formal dining room, living room with full end wall stone fireplace and a big, BIG kitchen-family room. Huge sundeck with built-in barbecue. Double carport. All this on approximately ¾-acre lot and asking only $99,000 full price with 10 per cent mortgage available if desired. See this home now while there are still some choices of fixtures, etc. available. Call GEORGE WALL, 386-2955 or res. 478-5681.

WATERFRONT
HOME—$79,000
Under construction in a new, fully serviced subdivision on the Gorge. Lot is nearly 200 ft. deep with over 70 ft. of waterfront for your canoe or boat. Home has 3 bedrooms, 2 baths, full high basement with 27x13 rumpus room area with second fireplace roughed-in. Also 12 ft. sliding glass doors open onto waterfront backyard from the unfinished rumpus room. Separate garage. Mortgage is available if desired. Trades considered. Call GEORGE WALL, 386-2955. or res. 478-5681.

BROADMEAD
ONLY $74,900
Beautifully-finished custom-built rancher on ½-acre landscaped lot. 3 B.R., 3 baths (4-pce. ensuite), den, family room with F.P. off kitchen. L.R. with F.P. and in-line D.R. W-W throughout. 5 ft. crawl space for ample storage space. MLS 9451. LEIGHTON NOBLE, 386-2955 or res. 658-8968.

MOVE IN FOR CHRISTMAS
Gorden Head seaview. Brand new 3-bedroom, 2-bathroom home on sewer and storm drain. Wall-to-wall hardtwist acrylan carpets. Adjustable shelving in kitchen cabinets. A good home in a good area. 10% mortgage available. Call now. GEORGE PARSONS, 386-2955 or 598-3847.

NEW HOME
TREED LOT
Situated in lovely new subdivision. Large sundeck over double carport. 3 pedrooms on main floor, 1½ bathrooms guest size dining room, floor-to-ceiling fireplace in spacious living room. Deluxe kitchen with darge eating area. Full Lasement with fireplace too. See and buy now. Priced to sell—$64,900. GEORGE PARSONS, 386-2955 or res. 598-3847 or GEORGE WALL, 386-2955 or res. 478-5681.

LARGE LOVELY
OLDER HOME
4 lge. bedrooms, L.R. with F.P., lge. kitchen with custom cabinets. Full bsmt. Tastefully decorated throughout. Huge garage could be workshop. S.S. area. Only $47,800. LEIGHTON NOBLE, 386-2955 or res. 658-8968.

NEAR TOWN
A newer type home with two ample bedrooms. Generous entrance hall, relatively roomy room with a custom built fireplace-sitting room with built-in cabinets with a touch of elegance—drive in high-grade block condo to the city — quality construction throughout—walk to town in few minutes. To view call J. J. WILLIAMS (P.S. Priced low at $43,500), 386-2955 or res. 479-1163.

ESTATE SALE
This storey and a half older home offered at $37,250. Large living room and dining room, old fashioned beautiful tongued ceilings, 3 bedrooms and bathroom on 2nd floor. Full basement, OOM heating, needs some painting and decorating inside. Furnace, wiring and roof are in excellent shape. Close to town on a busy street. Phone J. J. WILLIAMS to view, 386-2955 or res. 479-1163.

RITHET'S
for
Real Estate
Insurance
Appraisals
714 FORT
382-4251

"DRIVE BY
University Area
1854 Elmhurst Place
The owners are leaving the city and are offering their 6-year-old home for sale at $58,500 with an appealing existing 7 per cent mortgage. The entire home is in immaculate condition with wall-to-wall quality carpet throughout over hardwood floors. Three bedrooms, den, rec. room and on a nice cul-de-sac within short walking distance of the Racquet Club. Please call for appointment to view with:
B. JOHNSON or W. MICHAELS
382-4251 anytime

ELK LAKE
$65,900
We are pleased to offer this Executive type 4-bedroom home on well over half-acre of ground. Possibly the finest constructed home you will find in this or any price range. Ten minutes drive to city. Transportation and schools close. Air conditioning installed. 1,550 sq. ft. main floor.

SIDNEY
$49,900
A good family home wih three bedrooms up and one down. Fireplace in living room. Dining area with door to patio. Sunny cab. elect. kitchen. 4-piece bath up and 2-piece down. F.H.C. basement with bedroom — utility room — furnace room and an unfinished room. Carport under patio. Open to offers.

GORGE DISTRICT
$43,500
Try your offer on this well-built home situated in one of the most desirable districts of this area. Featuring 2 good-size bedrooms and one extra large master bedroom. Fireplace in living room. Large kitchen. F.C. basement. OHA heating. Separate garage. Good lot. Close to schools, transportation, shopping and park.

FOR FULL PARTICULARS AND TO VIEW THESE HOMES PLEASE CALL:
G. WILLISCROFT
382-4251 — 24 hr. service.

SIDNEY
Nearly new 4-bedroom home in excellent location and spotless condition — large living room with fireplace, attached carport — all on easy-care lot. Asking $47,900. Exclusive. FOR MORE INFORMATION AND TO VIEW PLEASE CALL:
OLIVER DOUGLAS
382-4251 anytime

TOWN AND COUNTRY REALTY
3579 DOUGLAS STREET
382-7276

NAME YOUR OWN DOWN PAYMENT
and be in your own cozy 3-bedroom, full basement, home for Christmas. Ideally located near Sears on a large 77x105 lot. This is a chance in a life time. Mortgage is 11%. Full price $47,000. Call D. Dowsley or Allan Klenman, 382-7276 for immediate viewing.

250 HOUSES FOR SALE

JACK MEARS
OAK BAY REALTY LTD.
"The Professional People"
Coast to Coast
Real State Service
2194 OAK BAY 598-3321
3618 SHELBOURNE 598-3344

Castle in Backyard
Situated in a quiet area of Rockland this immaculate white, 4 bedroom, 2-storey Colonial warrants your inspection. Living room, dining room, den, 1½ baths, utility, modern kitchen on main. All bedrooms plus large bathroom are upstairs and there is a large developed family room in full high basement. Paved driveway leads up to a closed-in carport at the rear. Easy care landscaping. $78,000. For private viewing call: FRED PHILLIPS at 598-3321.

Best Below $30,000
2-storey home, sunny location, fenced garden, 3 large bedrooms, 18½ foot dining room. Living room with fireplace. Close to schools. Vacant. Call: LYNETTE DELAHUNT at 598-3321.

$37,100
One Family Home
55 years—sound, 3 sunny large bedrooms upstairs. In-line living and dining rooms. Massive beaming, oak mantel, built-in bookcases, leaded windows. Full basement, 3 year old furnace. On busy street, sewer hook-on. Ideal for older family. Call: LYNETTE DELAHUNT at 598-3321.

University and Racquet Club
Owners are moving and will sell their 2½ year old 3-bedroom townhouse for the low, low price of $40,900. 2 sets of plumbing, lovely fireplace, colored stove and fridge and drapes included, plus an extra bedroom or den in the basement. Low 9¼% mortgage available if you qualify under the Homeowners Assistance Act. To view call: C. WONNENBERG or F. WILLS at 598-3344 anytime.

Duplex
Front to back. Esquimalt. 2-bedroom suite and a 1-bedroom suite both rented. Lot 50x117. Zoned for condominium or apartment. Good holding property. $32,800. Call: JOHN HOLMS at 598-3344 anytime.

Duplex
Side x Side
Saanich. 2 bedrooms each side. No basement. Both sides rented. Large lot 60x179. May be rezoned to townhouse use. $44,900. Call: JOHN HOLMS at 598-3344 anytime.

WALL & REDEKOP
HOMEFINDERS REALTY LTD.
3480 Douglas 386-2911

BLESS THIS HOUSE
Because it is the perfect starter or retirement home.
Features:
—warm LR
—cosy kitchen with EA
—fenced lot
—close to all facilities
—net taxes $1.00 per yr.
—asking $30,900
—drive by 2701 PEATT ROAD then call:
DONALD HAMILTON
386-2911 or 478-3552

COUNTRY SHOWCASE
Water view, crisp and new as tomorrow's morning. Easily managed, well planned; 3 bedroom ensuite. Brick fireplace; large dining room and living room. Sundeck and full basement. You'll admire your new home. Come and see it. Only $65,900.
Call: JOHN D. TISDALLE
386-2911 or 656-1789

JUST PERFECT!
at $38,900.
If you're starting or retiring you can't afford to miss seeing this lovely home. Quality built with hardwood flooring in L.R. and the 2 bedrooms. Large kitchen with dinette in line. The 4-pce. vanity bathroom is just immaculate — as is the whole house! Off the kitchen there's a large utility room. Situated on a well-cared-for lot with a stone patio and built-in barbecue. Early possession can be arranged.
HAZEL CLARK — 385-6635
or 386-2911
NORMA HILL — 383-7796

$5,000
This small down payment could put you in a NEW 3-bdrm., full basement home situated in beautiful Goldstream. Full price — $48,900. For details call:
DONALD HAMILTON
386-2911 or 478-3552

SSC
SWINERTON, STEWART CLARK LTD.
1381 BLANSHARD 385-2481

VERY GOOD TERMS
VACANT, CLOSE IN
Dandy, newish 2-bedroom stucco plus 2 extra rooms in full high basement. Nice garden.
Ken Walters 385-2481

BRAND SPANKING NEW
COUNTRY SECLUSION
LARGE LOT—SOOKE RD.
This TOP QUALITY residence is ready for immediate possession and features superior craftsmanship and an excellent, UNhumdrum floor plan. Comprises through hall, sunken LR with FP, separate dining room, kitchen overlooking sundeck, 2 baths PLUS R-1 bath down, 3 good BRs, full high basement, R-1 rec. rm. with F.P. and plenty of space for future expansion. Situated well back on a large, treed lot.
PRICE $49,500
ED JUPP
385-3481

Bayshore Realty Ltd.
512 Fort St./388-6424

COLWOOD
PEACE AND QUIET
Well maintained 5-bedroom home, 10 years old. Well treed property. Spacious living room with fireplace, dining room off kitchen (dishwasher). Most rooms W-W carpet. Full basement with 2 large bedrooms, W-W carpet. $52,900. (M.L. 10253). For appointment to view call:
MURRAY BLANNIN
388-6424 598-2200

Investors
SYNDICATE REALTY LTD.
620 Broughton St. 386-7721

GORDON HEAD BY OWNER
Almost new 2-bedroom en suite, 1200 sq. ft., full basement, carport, sundeck. Near Lambrick Park. $50,000.

## 250 HOUSES FOR SALE

DRL

DOUGLAS REALTY LTD.
385-8784

### GORDON HEAD SWIM POOL

Good quality home on quiet cul de sac. Offering the greatest family accommodation. The kind of home that "feels right," with a dream kitchen, sundeck off, a most attractive living room and dining room, 3 bedrooms, master ensuite. The lower level has a spacious den, and "banquet size" family room, 19x22 (large enough for any activity). PLUS — the pretty lot is loaded with shrubs and an above-ground swimming pool. Priced at just $70,990. For appointment to view:

JACK WALDRON
385-8784

### PRICE SLASHED

The vendor is anxious to sell. Price reduced to $39,000 for quick sale. Large three-bedroom home plus revenue allows you to live cheaply here. Large lot overlooked by huge sundeck. Formal dining room. ML 9358. TONY BROGAN 388-6275, Local 2471.

### $79,900 EXECUTIVE

Prestigious living is offered in this fine custom home glimpsing the ocean in Gordon Head with 1750 sq. ft. of all the inviting features you can expect in a high quality home. The grounds are almost 1-3 acre and are landscaped for maximum appeal and minimum maintenance with balconies entering from most rooms. View this exciting property now. MLS 10029.

### OLE! OLE!

An aristocratic Brentwood home finished in a contemporary Spanish styling offering elegant living in three bedrooms (master ensuite), large living room with a uniquely styled and accented fireplace, in-line dining room. A kitchen offering a view and separate eating facility plus a gracious entrance foyer. View it anytime — but view it! $69,500.-ML10303.

### MODERN FAMILY

Offered on a quiet treed cul de sac in Central Saanich a 4-year-old, 3-bdrm. (master ensuite) home such as this represents excellent value at $51,900 with 1200 sq. ft. of living plus a full basement, patio and carport surrounded by a quarter acre lot. MERRY CHRISTMAS and View any of the above with:

RICK KALLSTROM 385-8784
JOAN HOPPER 652-3103

### $115,000

Quality legal Triplex on ½ acre of park-like lawns immaculately kept inside and out. Minutes from town. 2 suites, 3 bedrooms, 2 baths, LR, DR with W-W throughout. 1 1-bedroom suite. 3 huge sundecks, patio, 2 garages plus parking for six cars. Very secluded. TONY BROGAN 595-5584, 388-6275 Local 2471.

### MERRY XMAS and HAPPY NEW YEAR TO ALL CLIENTS

We look forward to another year of dedicated interest in your real estate needs.

MARY McGUIRE and
DONNA VALIKOSKI

### DOGWOOD COTTAGE

Cosy vintage 1-bedroom bungalow on lovely large lot 2 blocks from sea in Cordova Bay. Country enjoyment yet close to shops. MLS. $33,900.

DONNA VALIKOSKI 384-2057
MARY McGUIRE 479-7668

### OAK BAY BORDER

Lower 2-bedroom suite available now in this completely renovated up and down duplex. OOM and full basement. Upper 2-bedroom suite with electric heat presently rented at $250 monthly. MLS. $53,900. Call now while it's available.

DONNA VALIKOSKI 384-2057
MARY McGUIRE 479-7668

### QUADRA

Stucco 2 bedroom full basement and rec room. Property with large 2-bedroom suite upstairs. Handy location. MLS. $49,900.

DONNA VALIKOSKI 384-2057
MARY McGUIRE 479-7668

### COOK-BAY

Revenue potential. Large character home in mint condition. New wall-to-wall carpets. Living room, fireplace in dining room. 4 bedrooms plus 2 in basement. 3 baths. This should be considered. Call anytime.

DONNA VALIKOSKI 384-2057
MARY McGUIRE 479-7668

### PRICE SLASHED TO $43,900

Quick sale is required on this large family home located in the Simpsons-Sears area. Large living room, dining room, cabinet kitchen, five bedrooms. Immaculate and tastefully decorated, you can move right in. To view call ANNA CHANDLER 384-6939 or 385-8784.

### CHARACTER HOME $41,900

Large attractive family home, living room with beamed ceilings, paneled walls in dining room, modern kitchen, three large bedrooms, two fire places plus room for extra development up. Part basement. High Fernwood. To view please call ANNA CHANDLER 384-6939 or 385-8784.

### SWAN LAKE AREA $43,900

Appealing three-bedroom home. Living room with fireplace, large cabinet kitchen with eating area, full cement basement. Good lot with fruit and nut trees. Located on no-through street close to all amenities. To view please call ANNA CHANDLER 384-6939 or 385-8784.

### METCHOSIN

Does your heart desire a 1300 sq. ft. panabode rancher on 1 acre with scenic pastoral views, fruit trees and shrubs already planted. 2 or 3 bedrooms, modern kitchen, warm living and dining area, reasonable utilities. Keep chickens and horses here. Vendor anxious to sell at $49,900. MLS 10293 TONY BROGAN 388-6275 Local 2471.

B.C. LAND AND INSURANCE AGENCY LTD.

$34,900
Two-bedrm., full basement home in excellent condition. Consisting of a family sized kitchen, living rm. with fireplace, two bedrms. with W to W carpet. 3-pce. pembroke bathroom and through hall plan. Full cement basement, oil o matic furnace. Large lot with fruit trees. Price $34,900.
C. Carpenter 388-5555
B.C. Land and Insurance Agency Ltd.
530 Broughton Street. 388-5555

### WANT TO SPEND CHRISTMAS IN YOUR OWN HOME

Call me on this older 3-bedroom, 2-storey home. Terms to suit the new owner. Asking only $34,500. Call Robert Peden at 386-2437.

PACIFIC STRATA SERVICES LTD.

GARDNER REALTY Ltd.
385-7721

SMALL CHARACTER HOME IN South Oak Bay. Dining room, living room, large kitchen, laundry room, 2 bedrooms, finished attic, fenced yard and garage. Drive by 1009 St. David, then call owner at 598-7231. No mortgage on $45,000 but financing can be arranged. No agents please.

## 250 HOUSES FOR SALE

HENDERSON REALTY
385-9741 ANYTIME

### COLWOOD NEW HOMES

11¼% financing, low down payments. Quality built attractive 3-bedroom Tod Hackett homes on well treed park like lots. Master bedroom ensuite, living room with fireplace and feature wall. Quality w-w throughout. Roughed-in fireplace and plumbing in basement. Excellent financing. Priced at $47,500 to $49,900.
BILL McCARTER 658-5153
592-3970 BOB GIBSON

### WOODSY SECLUSION

Modern 4 year old, 3 bedroom home situated on 2 nicely wooded acres in area of good homes. Living room is 18.5x13.5 with fireplace Dining room 9x9.5. Master bdrm., 15.5x13, ensuite plumbing. W-W throughout, modern kitchen, family room, rec room, 1,500 sq. ft. on main floor. Good financing $69,900. MLS
BILL McCARTER BOB GIBSON
592-3970 658-5153

### CHRISTMAS SPECIAL

METCHOSIN — 5 bedroom, two bathroom. Fir trees. Asking $56,900. Owner has bought. Must sell. 1st mortgage, $41,800, at 11%.
REVENUE PROPERTY — Rooming house in central location. Grossing $450 per month. Try your offer.
SPENCER CASTLE — Immaculate, two bedroom, nice lot with oak trees and a convenient location. Asking $45,500.
PEDDER BAY is nice but this lot is closer and with 3.5 acres. Beautiful water views and a well all for the asking price of $37,500. Why not try your offer.
J. G. McCORMACK 592-6214
C. W. ARNOLD 592-6454

SHAWNIGAN REALTY LTD.
Shawnigan Lake 743-5311

### 4 HOMES IN SHAWNIGAN LAKE

Commuting distance from Victoria

### BACHELOR'S PAD

Furnished cottage on 1 acre. West Shawnigan Lake Rd. Only a couple of years old. Quiet location. Open to offers.

### 2 BEDROOMS ON 1 ACRE

Completely renovated home. Large living room and dining room combination. Fireplace. Utility room. Part basement. Drilled well. Not too far from the village. Open to offers.

### $64,900 BARGAIN?

Check it out for yourself. 1288 square ft. luxury home, plus large covered sundeck, plus fully developed basement on 131x107 treed lot in a prk-like location. Beamed ceilings in large living room. Rock floor-to-ceiling fireplace. 2 sets of glass sliding doors. 3 bathrooms. Fancy carpeting. Basement could be made into separate suite. Many extras in this house. Built 1 year ago by real estate developer for his own use. Owner moving to other district. Super deluxe home that could not be replaced for $64,900. Only 40 minutes driving from Victoria in one of the finest spots in the province. If you are in the market at least SEE IT!

### 2 BEDROOMS ON 1 ACRE

Spacous no-basement home on a pretty one acre property. Quiet rural road near the Village. Lots of water. Large living room. Beamed ceiling. Electric heat. Large sunroom. Circular driveway. Nicely treed lot. Fenced meadow for animal. Chicken coop. $34,900.

743-5311 John Ettema 743-2607
743-5311 Marie Malbon 743-5145
Call collect anytime; also weekends.

J. D. BOSDET LTD.
120-727 Johnson St. 386-3128

### SPECIALS!! CENTRAL SAANICH

5 distinctively designed homes. a 4-level split, cathedral entrance, spanish design and a Bavarian style. Priced from $55,900. to $59,900. on a quiet Cul-de-sac on underground serviced, sewered lots. All these homes have 3-BR, master en-suite, quality carpets, full bsmts. with roughed-in plumbing and fireplaces.
Ed Kraft 652-3676
Alice Moore 592-4529

### 3 BATHROOMS 2 FIREPLACES

Another fantastic Central Saanich buy. Approx. 5 years old and situated on a 80'x144' nicely landscaped lot, this 3 or 4-BR, fully developed usmt. home is offered for the low price of $58,000. Hardwood floors and 3-pce. master en-suite are among the many features, a must see on your holiday list. ML 10294.
Ed Kraft 652-3676
Alice Moore 592-4529

### SxS DUPLEX

Located in a commercial development area on a 55'x135' lot, this older tennanted duplex in reasonably good condition, 3-BR each side and basements. ML 10344, asking $50,200.
Ed Kraft 652-3676
Alice Moore 592-4529

### 131 LURLINE $43,500

1,375 sq. ft. of family living is offered in this older 3-BR., bsmt. home on a 50'x171' lot, convenient to all shopping yet in a quiet area. For further information call:
Ed Kraft 652-3676
Alice Moore 592-4529

### MANN

T. L. Mann and Associates Ltd.
598-5144

### $38,500 TOWN & COUNTRY

Older improved home in new subdivision area. Living rm. with cozy F.P. and W-W. bright large kitchen and nook. utility off kitchen, 3 big bedrooms with W-W. No bsmt. Overlooks Swan Lake. Priced to sell.

Jack Moen, 658-5448
Ken Mann, 592-7443

OLYMPIC REALTY LTD.
385-5741

2-BEDROOM HOME ON ½ ACRE. 964 Beckwith, asking $39,900, private. 479-7348. No calls Sunday please.

## 250 HOUSES FOR SALE

Whyte & Gower
Oak Bay Properties Ltd.
2227 Oak Bay Ave.
592-2407

### GORGE AREA $44,900

3-bedroom bungalow located on level high ground lot. Good size LR, WW with brick fireplace. Modern kitchen with dining area. Full high basement with attractive rec. room and bar—plus utilities. Immaculately clean. Drive-in garage. Early possession—attractive existing mortgage. For appts. to view this home please call JOHN REYNOLDS 592-2407 or 592-2800.

### SIDNEY STARTER RETIREMENT $39,900

A truly unique 2-bedroom home. Older but delightfully renovated to offer very comfortable accommodation, centrally located, laundry room, large eating area. Delightful fully fenced yard with planters and patios. Low, low taxes. Owners have bought. Call MARG or GLEN McGREGOR 384-8001 or Res. 477-3675 MLS 10221. The Royal Trust Co.

ESTATE SALE
Contractors—This 2-bedroom home plus two buildings lots in the Gorge Area. Home for $29,500 and two lots for $46,000. Call W. Hollick, 592-6470 or 388-5721. Beacon Realty Ltd. 388-5721.

## 253 COUNTRY HOMES AND PROPERTIES

P.R.B
P. R. BROWN AND SONS LTD.

### BAZAN BAY SEA VIEW

Custom-built for present owner, 20-yr.-old well-maintained, 3-bedroom home on approx. 1 acre of nicely planned grounds with trees, shrubs and lovely veg. garden. Living room, kitchen an eating area all with picture windows overlooking the gardens and the sea. 2 good-sized bedrooms (1 en suite), 3rd B.R. Would make a nice study or den. Many other nice features included in the price of $58,500.
385-3435 AL VICKERS 652-2257
385-3435 J. EVANS 477-4452

P.R.B.

### NORTH SAANICH EXECUTIVE TUDOR

Custom-designed, quality-built, 4 bedrooms, lovely appointed Tudor home with a separate self-contained in-law suite. Located in the lovely Ardmore area of prestige homes and on a ¾-acre level lot with sea glimpses.
—Bright spacious living rm., stone F.P.
—Separate dining rm., large cabinet kitchen.
—Luxurious carpeting throughout.
—3 bedrooms, double attached garage.
—Many deluxe features included.
Asking $122,500. Terms. View by appointment: M.L.S.
385-3435 AL VICKERS 652-2257
385-3435 JOHN EVANS 477-4452
P. R. BROWN and SONS LTD.

### ONE ACRE SEAVIEW

A delightful 2-br. bungalow offering everything you would want. Large view living room with fireplace. Tudor kitchen with sunken dining area, and sundeck. 4-pce. bath, part bsmt. with laundry, furnace, workshop etc. Carport plus separate garage, chicken house etc., etc., etc. All this for $49,500.00. Seeing is believing. Drive by 4885 Matthews Road, Metchosin then call P. Dueck Town and Country Realty Ltd., 382-7276. Don't miss this one.

UNDER ALL IS THE LAND
$33,000
Exchange for 10 fine acres close to the sea. Fully fenced pasture. Call: LYNETTE DELAHUNT or RALPH NEWTON-WHITE, JACK MEARS OAK BAY REALTY LTD., 598-3321.

SAANICH PENINSULA PROPERTIES
For All Real Estate Requirements
Box 1235, Sidney, B.C. 656-4000

SIDNEY REALTY LTD.
Serving the Saanich Peninsula
656-3928
Real Estate — Insurance

2 LARGE HOUSES ON 2 ACRES, room for horse etc. $79,500. 478-7833.

ABOVE ELK LAKE, COZY 2 bedroom full basement home. 658-1059 between 3-7.

## 256 WATERFRONT PROPERTIES

MELTON
REAL ESTATE (B.C.) LTD.
912 DOUGLAS ST.
MELTON — BRINGING MORE THAN THEIR NAME TO VICTORIA

### A RARE FIND

You owe yourself the benefits and luxury of picturesque waterfront. Located on the Gorge Waterway, close to Admiral's Road, on a tranquil dead end street amidst fine homes and nice people, this little 2-bedroom home boasts a fine view, fully fenced yard, nicely decorated interior with w-w shag carpets, 24-ft. sundeck on the water side. A dandy spot with minimal upkeep required. Especially suited ,to a young business couple or retired couple wanting that extra touch of comfort. I'm pleased to offer this home for $49,500 with $30,000 mortgage. Show by appointment only through Dale Vieweger 383-1047 M.L.S. 10165.

BROWN BROS. on LANSHARD
385-8771 (ANYTIME)

### COWICHAN LAKE WATERFRONT

Approx. 1 acre of land at Saseenos Point, Youpou. Lots of trees and a gravel beach. Included in the price is a summer residence that requires finishing. The full price just $38,500. MLS. Call TED GRAVES

### EXECUTIVE HOME CORDOVA BAY

Inside the 6-mile circle, ¾-acre waterfront property offering seclusion and privacy and a truly unique 3-bedroom home. Guest room, separate dining room, family room off the kitchen, floor to ceiling fireplace, lots of room for further development. This house must be seen to be appreciated. An excellent value at $129,000.00. MLS. Call MARG or GLEN McGREGOR, 384-8001 or 477-3675. The Royal Trust Co.

### Beautiful Home

(On a secluded private Beach)
Exceptionally well-built, 3-bdrm. full bsmt home ona 300 ft. private beach near Sooke. Unobstructed ocean views from kitchen, living and dining rms. oven and range built into solid teak cabinets. School busses at gate. Offered for $90,000 with maximum financing availble (M.L.S. No. 10205) DON JONES 382-9191 or 479-8386.

### Canada Permanent

5 ACRES HOBBY FARM WITH 285 feet on Saanich Inlet near Patricia Bay. One small year-round home and one cottage. Outbuildings. Good supply of well water. $169,500. Bill McCarter, 592-3970 or Henderson Realty Ltd., 385-9741.

## 258 CONDOMINIUMS AND TOWNHOUSES

CANADA PERMANENT TRUST
ON DOUGLAS AT FORT

### WINDSOR MANOR

DELUXE CONDOMINIUM APARTMENT HOMES
848 Esquimalt Road
Open Mon. - Sat.
1:30 — 4:30 p.m.
Shown Evenings by appointments.

Excellent selection of spacious suites, varied floor plans, coloured appliances, carpeting, drapes, sauna, swirl bath, billiards, recreation and hobby rooms, putting green, parking, etc. Compare value with pricing beginning at:

| | |
|---|---|
| Studio from | $18,500 |
| One Bedroom from | $24,500 |
| Two Bedroom from | $34,900 |

Low down payments, excellent financing available, early possession. Full details by calling HERB McDANNOLD at 658-8844 or 382-9191 anytime.

### VILLA PENTACO

CONDOMINIUM APARTMENT HOMES
1235 Johnson St.
1:30 — 4:30 p.m.
MON. - SAT.
Evening by request

Concrete building offering convenient downtown location now being completed for early occupancy. Visit our display suites for best selection of location and prices starting with:

| | |
|---|---|
| 1 Bedroom from | $29,000 |
| 2 Bedroom from | $33,000 |

Full details be phoning H. J. McDANNOLD at 658-8844 or 382-9191 anytime.

Canada Permanent

JACK MEARS OAK BAY REALTY LTD.
"The Professional People"
Coast to Coast Real Estate Service
2194 OAK BAY 598-3321
3618 SHELBOURNE 598-3344

JOIN THE CASUAL WAY OF CONDOMINIUM LIVING AT
OAKDENE
710 LAMPSON

Contented owners from different walks of life and varied adult age groups. Priced from $29,700 to $35,200

All the basics of moderate living at reasonable costs . . .

Basically two bedrooms can be converted to one bedroom plus large living area. Small down payment may qualify. . . .

Drop in, browse around, have a cup of coffee or tea and even chat to some of these happy occupants at:
OPEN HOUSE 2.00 to 4:00
Daily (Except Sunday)
or
Contact Clare Brock anytime at 598-3321 or 592-2173

### SHOREWOOD HOUSE

562 RITHET ST.
20 NEW CONDOMINIUM HOMES
OPEN DAILY
(EXCEPT SUNDAY)
1:00 to 4:00

Offering for your enjoyment Two Bedrooms, Two Bathrooms, Large Kitchens, Dishwashers. Your very own laundry fully equipped. Fireplaces and many other outstanding benefits just a few steps from fabulous Dallas Road Waterfront.

$42,000-$51,500
598-3321 — 598-3344
Any Salesman

### STOP!

This brand new one-bedroom condominium, located on the main floor, has a southerly exposure, dishwasher, frost free fridge and much, much more. The building itself has a magnificent billiard room, tastefully-appointed entertainment lounge, and spacious workshop; plus a sauna, swirlpool and exercise room. What more can a person ask for on today's market when 10½% financing is available and the full price is only $29,900. Call RICHARD CANE at 388-9585 or
PACIFIC STRATA SERVICES LTD.
386-2437

### TRANSCONA

1625 Belmont Ave.
BETWEEN PANDORA AND BEGBIE
UNIQUE describes these suites COME and see these self-contained homes
TODAY between 1 P.M. — 4 P.M.
$37,500—$39,500
JOE MANTON
382-5211
J. H. WHITTOME AND CO. LTD.
706 FORT ST.
388-4271

### TWO EXECUTIVE 3 BEDROOM TOWNHOUSES

$32,100 and $34,900. Vendor will carry with reasonable down-payment. LARRY QUAGLIOTTI 479-6609 or 388-6231, Island Pacific Realty.

## 258 CONDOMINIUMS AND TOWNHOUSES

SPENCER CASTLE
NOW INTRODUCING
PHASE II
(Phase 1 — Sold Out)

### BECAUSE YOU ONLY LIVE ONCE

Few things in life can equal the experience of living at Spencer Castle.

Here you don't merely live in Victoria. You are above it all.

Unbelievable views from one of the highest points in Victoria. The elegant Spencer Home is your entertainment and recreation castle.

Mrs. Spencer's 4½ acre gardens, are exclusively yours to enjoy and relive past opulence.

Seven huge floor plans fitted with every modern luxury.

$60,000 to $75,000
DISPLAY HOME OPEN FOR VIEWING
DAILY
(INCLUDING SUNDAY)
1 P.M.-4 P.M.
2910 Cook, Victoria, B.C.
PHONE 384-4013
Danzo-Franco Holdings Ltd.

Whyte & Gower
Oak Bay Properties Ltd.
2227 Oak Bay Ave.
592-2407

EXCELLENT SELECTION
1. Large 2-bdrm, 1½-year-old condominium suite on Dallas Road. Sea view from dining room. Fantastic floor plan, immaculate condition.
2. 1½-year-old 2-bdrm condominium on Beach Drive, close to Marina. Sea view from all rooms.
3. 2-bdrm townhouse, 1½ years old, in smaller, attractive and extremely well-built complex. Close to bus, schools and shopping. Excellent condition. For further information on these and other good homes call LORETTA HOGARTH, 592-2407 or 592-3537.

VICTORIA'S LEADING CONDOMINIUM BROKERS

### LORD SELKIRK ESTATES

38 LUXURY CONDOMINIUMS
For More Details Look for our Display Ad in the Financial Section.

Bayshore Realty Ltd.
388-6424

### RARE CONDOMINIUM ROYAL ALEXANDRA

Lovely one bedroom suite in a very deluxe building, on Beach Drive overlooking the beach at Windsor Park. Water views from patio. Suite has been recently professionally decorated. Building offers — workshop, freezer room, sauna, and swirlpool. Owner is moving. Call today . . . MLS.
CURT SHUBROOK
386-2911 or 382-6961
Homefinders, Wall and Redekop

### SEA VIEW

Two 2-bedroom condominiums, one at $39,000 and the other at $58,500. Phone 592-3920 or 386-6552. F. C. Hully, Real Estate, 620 View.

## 258 CONDOMINIUMS AND TOWNHOUSES

### OAK BAY BY THE SEA

Start the New Year in your new home! 2 bedrooms, 1½ bathrms., quality carpeting throughout. Unique kitchen with eating area. All colfort of modern living including sauna, whirlpool and underground parking. Easy financing and immediate possession possible. Asking $56,000. To view this MLS, call

Greta Hofmeister
385-7761 (24 hrs.) 592-6372 (Res.)
D. F. HANLEY AGENCIES LTD.

GORDON HEAD 3-BDRM. TOWNHOUSE WITH F.P. $39,900

This is a real beauty built to CMHC standards with 3-bdrm. and 2 baths. Big L.R. separate D.R. Fireplace and many other extras. CALL SHANE BEFURT, 477-9730 or 388-6231.
ISLAND PACIFIC REALTY

3-BEDROOM, 2 LEVELS, VERY clean. Quick possession. $33,900. 598-7736.

## 263 GARAGES FOR SALE, RENT OR WANTED

WANTED: DO YOU HAVE A garage you'd like to rent? 478-4592.

## 265 HOUSES WANTED TO BUY

MELTON
REAL ESTATE (B.C.) LTD.
912 DOUGLAS ST.
MELTON — BRINGING MORE THAN THEIR NAME TO VICTORIA

WANTED
For prairie couple right now if they could get in before Xmas just fine, however, January would be O.K. They have 45,000 cash, that is the limit, any reasonable area. Would like some fruit trees and a basement if possible. If your hame is for sale, call Len LeDoux now for quick action at 386-7551, res. 382-9852.

### HOUSE WANTED HOUSE WANTED NOW

$55,000—$70,000
Newer 4-5 bdrm with view on 1-3 acre plus. Rec. vehicle parking pad desired. If you want to sell call me
DOREEN McMYNN
656-1459 388-4477
CHAMPION REAL ESTATE & DEV.
813 Fort Street

I HAVE SOLD ALL MY RESIDENTIAL LISTINGS AND HAVE A NUMBER of clients looking for a variety of homes, particularly older character homes in good condition. If you wish fast courteous service, when selling your home, please call JOHN WEST, at 388-6231 or 656 5809, Island Pacific Realty Ltd.

ANXIOUS BUYER
Requires house with as many rooms as possible. Any age or area. Price no object. Please call:
JACK WALDRON
Douglas Realty Ltd.
385-8784

WE WANT OLDER HOME
2 or 3 bedroom, condition not that important, with property from ½ to 1 acre, greater Victoria area. Private individuals and agents please supply details to Victoria Press Box 385.

2-BEDROOM BUNGALOW REQUIRED on quiet street. Full basement preferred. Possession by January 31. $43,000 cash available. Call Simon Flett, Johnston and Co. Ltd. 385-2471

NAVY FAMILY WANT HOME with in-law suite priced between 40 and $50,000. Please call Jim Davies at Boorman Investment Co., Ltd. 386-7521 (anytime) or 598-4718. 1111 Government St.

WANTED
House in Esquimalt, View Royal under $30,000.00. CALL WINONA MCKEAGE, 388-6231 or 479-5868, Island Pacific Realty Ltd.

PRIVATE, WANT OLDER HOME, will pay cash, condition not essential. 479-2209.

## 265 HOUSES WANTED TO BUY

Island Pacific Realty
3200 QUADRA 388-6231

### GORGE AREA

YOUNG COUPLE needs 2 or 3 bedroom home in Gorge area up to $45,000 cash. This is where they grew up and this is where they want to grow old. CALL CHRIS GREIG 388-6231 or 479-7995.

### RETIRED WINNIPEG FIREMAN

Urgently requires 2 or 3 bedroom home in any nice area, must have room for good sized workshop. Up to $48,000 CASH. Possession Febr 19, 1975. BEN GREIG 388-6231 or 598-3105.

### TWO PRAIRIE LADIES

Quick action needed. Requires 2 or 3 bedroom, no basement on a small fenced lot. Dining room and fireplace a must. Up to $50,000 CASH. URGENT. IRENE DALZIEL 388-6231 or 477-6380.

### DOCTOR NEEDS

3 bedroom home on full bsmt, with den down, 1 rec room and dining room. Up to $60,000. CASH. Please call OLE KNUDSEN 388-6231.

### YOUNG COUPLE

URGENT. Must locate before CHRISTMAS. 3 bedroom home with bsmt. Wanted in good area. Up to $50,000.00. PLEASE CALL OLE KNUDSEN 388-6231.

### RETIRED SASKATCHEWAN FARMER

Urgently requires two or three-bedroom home in town. Not too big a lot. Must be in good condition and not over $55,000.00. Cash or cash to mortgage. IRENE DALZIEL, 388-6231 or 477-6380.

### LISTINGS NEEDED

In the following areas:
—LAKEHILL — 2 or 3-bedroom with basement.
—GORDON HEAD — 4 bedrooms with development in basement
—JUBILEE — Large lot with 2 or 4 bedrooms with basement.
—UNIVERSITY, SAANICH OR OAK BAY 3 or 4 bedrooms
—LANSDOWNE — Must have sea and city view — 4 bedrooms plus development in basement

FRED CARVER
598-2581
KEN WRIGHT
598-2183
WESTMONT REALTY LTD.
386-6796

### NEEDED FOR ELDERLY LADY

2-bedrm., no-bsmt. home near a corner store. She does not want a big lot. Up to $32,000. Cash.
SCOTT KENDREW
385-7761 (24 Hrs.) 598-5341 (Res.)
D. F. HANLEY AGENCIES LTD.

## 268 LISTINGS WANTED

SHAWNIGAN REALTY LTD.
Shawnigan Lake 743-5311

LIST YOUR SHAWNIGAN LAKE PROPERTY WITH
743-5311 John Ettema 743-2607
Call Collect

### LISTINGS WANTED

I have sold all my residential listings and have a number of clients looking for a variety of homes. If you wish fast courteous service, when selling your home, please call:
477-0191 JULIE MANNESS 479-8019
Royal Trust Real Estate Dept.
4082 Shelbourne Street

RIM ROBERTS INVESTMENTS & MANAGEMENT LTD.
702-1175 Douglas St. 388-6691

## 271 LOTS FOR SALE

FULLY SERVICED LOTS
Close to Brentwood Bay, on Marchant and Hagen Roads. Treed and parklike, full-length closed-in culvert. See signs. Prices $19,500 to $22,500 — and on easy terms, and interest. Call Fred Marconi
MARCONI REALTY 386-3941

## 271 LOTS FOR SALE

P.R.B
P. R. BROWN AND SONS LTD.

### ARDMORE

Approx. 1 acre of nicely treed level land, 150' paved road frontage. Close to golf course, sea glimpses. Price $32,500—MLS.
385-3435 AL VICKERS 652-2257
—P.R.B.—

### BRENTWOOD BAY

76'x110' cleared level lot on sewer and water lines. Close to school and shops. Price $20,000 — Exclusive.
385-3435. AL VICKERS 652-2257

P .R. BROWN AND SONS LTD.
762 Fort Street
Victoria, B.C.

### SHAWNIGAN LAKE

Commuting distance from Victoria

Building lot in serviced area, 75'x130', in the village, view of the lake. ¾-acre building lot in Mill Bay, $11,000.

Choice 5-acre lot, level, partially treed, on a quiet road in Mill Bay near the ocean, $43,500.

1-acre building lot on the Shawnigan-Mill Bay Road, $13,900

60x120 lot for mobile home, in the village, in serviced area, $5,900. Needs fill.

2-acre lot in the village, $20,900.

Waterfront, ⅝-acre lot on quiet road, $22,900.

Well-treed ¾-acre lot in Mill Bay, on cul de sac, $14,500. Superior.

743-5311 John Ettema 743-2607
743-5311 Marie Malbon 743-5145
Shawnigan Realty Ltd.

ESTATE SALE
Approx. — Three quarters of an acre — well within VLA requirements — located inside the 6-mile circle. Offers invited on asking price of $22,500. For details please call:
386-2111 ALAN WESTGATE
656-3423
MONTREAL TRUST CO.

### 50 x 173

Single family lot near Woolco, 3276 Alder, $17,500 or best offer.
Charman Pacific Realty Ltd.
ALF PORCHER
598-8113

NEARLY WATERFRONT
About ½ of an acre. Beautiful location on Willis Point. Easily adapts to multi-level home to enjoy water views of Brentwood Bay. Sundeck living. Area of scenic beauty and sociable neighbors. Close to fishing and swimming. $19,900. Call:

JOHN HOLMS of
JACK MEARS
OAK BAY REALTY LTD. at
598-3344 anytime

### MUST SELL

3 serviced lots Central Saanich. Reduced Prices! Phone your offer to:
479-4686

### STRICTLY A HOLDING PROPERTY

Lovely high rural view lot 75x126. What an investment, asking only $8,900. Try your terms. IRENE DALZEIL, 388-6231 or 477-6380.
Island Pacific Realty

### GORDON HEAD VIEW LOTS

Large 8400-sq-ft lot with mountain views. 80 and 90' frontages. Very convenient terms. Priced from $27,500. Doug Bavington, 385-7761 (off.) or 598-3979 (evenings).
D. F. HANLEY AGENCIES LTD.

### HIGHLANDS DISTRICT

.49 acre building lot offering magnificent views of the Saanich Peninsula. $24,500. BOB KOHLRUSS 479-5971 or 388-6231 Island Pacific Realty.

### 2.03 Acres

Building lot in new Metchosin subdivision. Sloping treed lot with better views the higher climb. $15,500 with financing available.
595-5171 477-1561
A. J. "Sandy" Crawford
Canada Trust

### ALMOST ONE ACRE

CLEARED, on hydro and water, in Sooke Village. Vendor may finance. Asking $15,000. FOR INFO CALL PAT THERRIEN, 642-5138 or 388-6231, ISLAND PACIFIC REALTY.

OVER 1/3 ACRE LOT WITH UNobstructed view of sea and Islands, Mill Bay - Cobble Hill area. Prime residential area with underground services. $13,900. Gerrie Hutton, 386-3927 or Roselle Jackson, 598-1093, J. H. Whittome & Co. Ltd., 388-4271 anytime.

### 2 ACRES

KLAHANIE SUBDIVISION of Happy Valley Rd. Seclusion and privacy. Asking only $19,500. Make an offer. DON OAKES, 478-4334 or OLYMPIC REALTY LTD., 385-5741.

### UPLANDS

Quiet location, close to sea. Last one left to build your dream home in prestige area. MLS. 386-7521 or 592-2215. Mrs. O. Zachary, Boorman Investment Co., Ltd. 1111 Government St.

FANTASTIC SETTING, 10,000 SQ. ft. Treed lot on Rockland border. Secluded. Doug Bavington, 385-7761 (24 hrs). 598-3979 (res.)
D. F. HANLEY AGENCIES LTD.

THESE ARE THE BEST AVAILable, lots of trees, close to schools, etc. Access to Beautiful Glen Lake, drive by 3396 Glen Lake Road. $16,500 and up. 478-6268.

DEEP COVE BUILDING LOTS. Two 1-acre sites. Lovely secluded location near schools. $23,500. Try your offer and name your terms. 598-7231.

## 273 PROPERTY FOR SALE

### Centre of Sooke $40,000

Commercial condominium or Apt. property. 1½ acres within a minute to centre of city. Sewer, water, electrical power already approved for construction. Low down payment. Vendor willing to carry on reasonable investment. Call:
HAROLD BARBER
386-2911 or 479-6479
Homefinders, Wall and Redekop

BUILDERS!
Due to other commitments, owner must sell this view, serviced lot near Cedar Hill Golf Course, close to major shopping centre and located amongst excellent quality homes. Present all reasonable offers to asking price of $28,500. For further information, call RICHARD CANE at 388-9585 or
PACIFIC STRATA SERVICES LTD.
386-2437

ARDMORE POSSIBLE V.L.A.
Nearly 1 acre nicely treed level lot in an area of lovely homes. Close to the beach and golf course.
Don or Madge Robbins
384-9335 or 384-9072 res.
david burr ltd.
655 Fort St. 384-9335

## 274 PROPERTY WANTED

WANTED, WANTED
MILL BAY AREA
Land, 2 acres to 5 acres with or without home. Cash buyer. Interested parties contact P. J. Snow, 592-3931 or 384-7545.
Island Homes Ltd.

## 274 PROPERTY WANTED

WANTED
Cash purchase to $50,000. Sound older full-basement home, revenue cottage or suite desirable but not essential. Well fenced, private garden very essential. Business lady must have the right home to accommodate her 3 dogs and 3 cats. Radius of 5 miles. Quick possession appreciated. Call: LYNETTE DELAHUNT at 598-3321.
JACK MEARS OAK BAY REALTY LTD.

MOVING FROM MAINITOBA TO B.C., private purchaser requires 1-3 acres for homesite with a 30 mile radius of Victoria. Write to 2866 Sooke Rd.

### CASH

For lots or acreage, phone Kasapi Construction. 386-6191.

## 280 ACREAGE FOR SALE AND WANTED

### LAND-LOTS

1. 25 BEAUTIFUL ACRES
Ponds, trees, meadow, only 4 miles from Duncan. $112,000. MLS 10253.
2. COLWOOD
70'x150' Level, nicely treed lot, good double garage. $19,000.
3. MANZER RD.
Over ½ acre, some seaview, rock, trees. $16,000. MLS 9103.
388-4271 RUTH LUKAITIS 477-5306
388-4271 SHIRLEY WILDE 478-2458
J. H. Whittome and Co. Ltd.

NEARLY 15 ACRES
Farmland, Saanich near Central Saanich. Mostly cleared. One part treed. Creek frontage for irrigation. Suitable for mixed farming. Low downpayment possible. Vendor will carry second mortgage. On paved road. $109,000. all:

JOHN HOLMS of
JACK MEARS
OAK BAY REALTY LTD. at
598-3344 anytime

SAANICH — 2.49 Ac. City Horse Farm, 5 corrals. Home.
SAANICH — .96 ac. raw 21,500.
METCHOSIN — 7.5 Ac. city type home, 4 BR, 2 bath, log barn.
595-5171 THE ZIEGLERS 592-1768
CANADA TRUST

11½ ACRES — $44,500
Gently sloping to the south and west — some distant sea views. Blacktoped road. 6 miles from downtown Sooke. Treed, not rocky. DAR - GARSIDE, 384-8001. The Royal Trust Co.

2.34 ACRES ON PAVED ROAD, fenced, 3 miles from Eaton's store, Duncan. Full price $23,000. Terms, Phone 746-5043.

DASHWOOD REAL ESTATE (Qualicum) Ltd. 752-9266
Parksville—Qualicum Specialist

## 285 UP-ISLAND PROPERTIES

### VANCOUVER ISLAND WEST COAST LONG BEACH AREA

### LOTS $800 DOWN $72 MONTHLY

Lots of trees, 5-minute walk to sandy beach and surf. Adjoining park with 100 ft. tall spruce trees. All lots serviced with village water, hydro and sewer. Roads are paved. Priced from $8,500. Invest your $72 monthly in land and watch the value go up. For brochures and information phone or write Peter Kloosterboer personally, Box 518, Nanaimo, B.C. Telephone days 754-2311 (leave message c-o Nanaimo Realty Co. Ltd.) Evenings collect 758-7771.

### MILL BAY — WATERFRONT

Nicely treed with sloping access to the beach and beautiful view. Older but good two bedroom home. Asking $55,000. Details by calling George Naylor at J. H. Whittome and Co. Ltd. at 746-6161 or evs. 746-5210.

### SALTAIR — WATERFRONT

Near new three bedroom home with basement, two fireplaces, sundeck, landscaped. Asking $65,000. Please call George Naylor at 746-6161 or evs. 746-5210.

### 105 ACRE FARM

Includes older home, barns, livestock and equipment. Asking $150,000. Details and to view by calling George Naylor at 746-6161 or evs. 746-5210.
J. H. WHITTOME and CO. LTD.

### QUALICUM BEACH

is close to this 2.87 acre level, treed lot. Frontage on Hwy . . . 633' — Access Road . . . 139' — Gazetted Road . . . 623'. Easy terms. Would trade for Peninsula property. Price

294 MAINLAND AND OUT OF PROVINCE PROPERTIES

SLOCAN RIVER
ABOUT 6½ ACRES

Rivertront land. Suitable for family residence. Quiet and peaceful area for hideaway living. Located about 10 miles from Slocan city. And about 30 miles from Nelson and Castlegar. $11,520.00. Call:

JOHN HOLMS of
JACK MEARS
OAK BAY REALTY LTD. at
598-3344 anytime

TRADE

Throuhgh

CLASSIFIED

DIAL 386-2121

NOTICE TO CREDITORS AND OTHERS

ROBERT WESTWATER, Deceased.

NOTICE is hereby given that creditors and others having claims against the estate of Robert Westwater deceased, late of Suite 303-1178 Beach Drive, Victoria, British Columbia, are required to send their claims duly verified to the undersigned executor of the said estate at 1205 Government Street, Victoria, British Columbia, on or before the 27th day of January, 1975 after which the executors will distribute the assets of the estate having regard only to the claims of which notice has then been given.

THE ROYAL TRUST COMPANY,
Executor.
By the Solicitors,
STRAITH & COMPANY.

NOTICE TO CREDITORS
IN THE MATTER OF THE ESTATE OF JOHAN OLAF SJOSTROM, DECEASED

NOTICE IS HEREBY GIVEN that creditors and others having claims against the estate of the above deceased are hereby required to send them to the Executrix, care of JONES, EMERY & CARFRA, Barristers and Solicitors, P.O. Box 816, Victoria, B.C., before the 23rd day of January, 1975, after which date the Executrix will distribute the said estate among the parties entitled thereto, having regard only to the claims of which they then have notice.

MARJORIE JOSEPHINE SJOSTROM
By her solicitors
JONES, EMERY
& CARFRA

NOTICE TO CREDITORS

In the Matter of the Estate of EDWARD TOURTELOTTE KENNEY (SENIOR), DECEASED, late of 2276 Neil Street, Victoria, British Colbia.

NOTICE IS HEREBY GIVEN that creditors and others having claims against the Estate of the above named deceased are required to send particulars of the same to the Executors, in c/o Straith & Company, 600-1070 Douglas Street, Victoria, British Columbia, on or before the 20th day of January, 1975, after which date the assets of the said Estate will be distributed having regard only to such claims of which the said Executors shall then have had notice.

DATED at Victoria, British Columbia this 17th day of December, A.D. 1974.

STRAITH & COMPANY
Solicitors for the
Executors of the
above Estate

CORPORATION OF THE CITY OF VICTORIA
TENDERS FOR
GOVERNMENT STREET MALL

Sealed tenders for construction of the above will be received by the City Clerk, City Hall, No 1 Centennial Square, Victoria at 12:00 noon, on January 16, 1975. Tenders, which will be construction of the aforesaid Mall during the months of February, March April and May, 1975, should be endorsed "TENDER FOR CONSTRUCTION OF GOVERNMENT STREET MALL"

Drawings and specifications are obtainable from the Office of the City Engineer, City Hall, on payment of $15.00 refundable on return of the documents in good order

The lowest or any tender will not necessarily be accepted.

James C. Garnett,
P.Eng.,
City Engineer
City Hall, Victoria, B.C.
December 17, 1974

DEPARTMENT OF PUBLIC WORKS OF CANADA
TENDERS

SEALED TENDERS addressed to Head, Tenders and Contracts, Dept of Public Works, 1444 Alberni Street, Vancouver, B.C. V6G 1A2, and endorsed "TENDER FOR ERIE STREET HARBOUR IMPROVEMENTS — VICTORIA, B.C.", will be received until 11:00 A.M. (PST) 14 JANUARY, 1975.

Tender documents can be obtained on deposit of $50.00 in the form of a CERTIFIED bank cheque to the order of the RECEIVER-GENERAL FOR CANADA, through the above DPW office and may be seen at the Construction Associations Victoria and Nanaimo.

The deposit will be refunded on return of the documents in good condition within one month from the date of tender opening.

To be considered each tender must be submitted on the forms supplied by the Department and must be accompanied by the security specified in the tender documents.

The lowest or any tender not necessarily accepted.

H. D. Ladouceur,
Head, Tenders and Contracts.

Invitation to interested firms to submit a Contractor's Qualification Statement Preliminary to Selecting a Contract Manager for the Proposed
LAMBRICK JUNIOR-SENIOR SECONDARY SCHOOL

**Site**

The school site is located in the Gordon Head area directly North of the existing Gordon Head Community Center Pool at 1744 Feltham. This site is bounded to the West by residential property, to the North by Torquay Drive and to the East by a Saanich Park.

**Construction**

The school construction will be of tilt-slab concrete walls, steel stud partitions, steel roof joists and steel decking. The school has an area of 50,000 square feet on one floor with a budget cost of $1,940,000. It is anticipated that construction will start early in 1975.

**Preliminary Cost Estimate**

A preliminary cost estimate of the work is being prepared by a quantity surveyor.

**Preliminary Information Required**

Interested parties should submit the following information to the undersigned on or before January 3rd, 1975.

a. C.C.A. Document No. 11
b. School experience
c. Construction management experience
d. Tilt-slab experience
e. Jobsite precase concrete and off-site precast concrete experience
f. Steel joist and decking experience
g. Detailed explanation of the proposed method of cost control

**Final Proposals**

A call for final proposals will be requested from those parties who in the opinion of the owner have the necessary qualifications.

The final proposals will call for a management contractor to perform the work for a percentage fee based on the cost of the work. They will require that subcontracts be called and opened publicly and that the bulk of the work be contracted for on a fixed sum basis. Further information will be availabl when final proposals are called.

Dennis Roberts,
District Architect
Greater Victoria School Board,
3128 Foul Bay Road,
Victoria, B.C.

# Sino-Soviet Border Split Widening

PEKING (Reuter) — The Sino-Soviet border dispute, festering after five years of negotiations, appears even farther from solution following the publication of a Chinese magazine article setting out preconditions for a settlement which the Soviets have already rejected.

Observers here say that the article in the Journal of Historical Research indicates that the Chinese, confident of their ability to handle a Soviet attack, are prepared for the dispute to drag on indefinitely with no concessions on their part.

Besides returning to a five-point proposal already rejected by the Soviets, the article suggests that the Soviet Union should withdraw its troops from Mongolia and cut its border forces to the level of the former Soviet premier Nikita Khrushchev era.

It also calls on the Soviet Union to stop provoking armed conflicts and carrying out manoeuvres in the border areas, and to stop sending spies into China.

Among the five points proposed as a basis for a border settlement is the demand, already turned down by the Soviets, that they must admit that the present frontiers are the result of "unequal treaties" imposed on a weak China by 19th and early 20th-century Russian czars after seizing vast tracts of Chinese territory.

Equally unacceptable to the Soviets is the proposal that both sides withdraw their troops from disputed border areas.

# Chess Party Invites 5,000

About 5,000 southern Vancouver Island youngsters are invited to a Chess Party in conjunction with the C-FAX annual chess championships.

The party, to be held at the Hillside Shopping Mall Dec. 28, is for all students registered for the tournament in which inter-school competition is continuing.

All registered players who attend the party, from 10 a.m. to 4 p.m., are eligible for a free draw on a hand-carved Russian chess set.

Inter-school competition in the C-FAX tournament, co-sponsored by Canada Safeway and Sprite, will end in March.

# Crash Kills Hitch-hiker

A twenty-two-year-old hitch-hiker, Layne Myrl Kiland, of Tahsis was killed Friday night when a car driven by Albertus Tol, 25, of Winnipeg was involved in a two-car accident on the Island Highway near Fanny Bay.

Police said Tol and the driver of the other car, Rose Violet Everston of Fanny Bay, were taken to St. Joseph's General Hospital in Comox.

# Canada Council Youth Grants $1,150,000

OTTAWA (CP)—Grants totalling $1,150,000 have gone to four youth organizations of theatre, ballet and music, the Canada Council announced today.

The National Theatre School in Montreal received $580,000 for its courses in acting, production and design in 1974 and 1975.

The National Ballet School in Toronto received $320,000 for the same period.

Jeunesses Musicales du Canada was given $190,000 for its current concert series while the National Youth Orchestra received $60,000 for its activities last summer in British Columbia.

# SATELLITE 'MYSTERY LIGHT'

NORTH BEND, Ore. (AP) The U.S. Coast Guard station says an orbiting satellite re-entered the atmosphere over the west coast and incinerated at 10:07 p.m. Sunday, accounting for dozens of reports of a mysterious light in the sky.

Residents all along the Oregon and Washington coasts called the coast guard, local police agencies and airport control towers with reports ranging from a meteorite to a falling plane to a distress flare.

# LIBRARIES CLOSED

All branches of Greater Victoria libraries will close at 5 p.m. Christmas Eve and New Year's Eve.

Doors will remain closed Christmas Day, Boxing Day and New Year's Day.

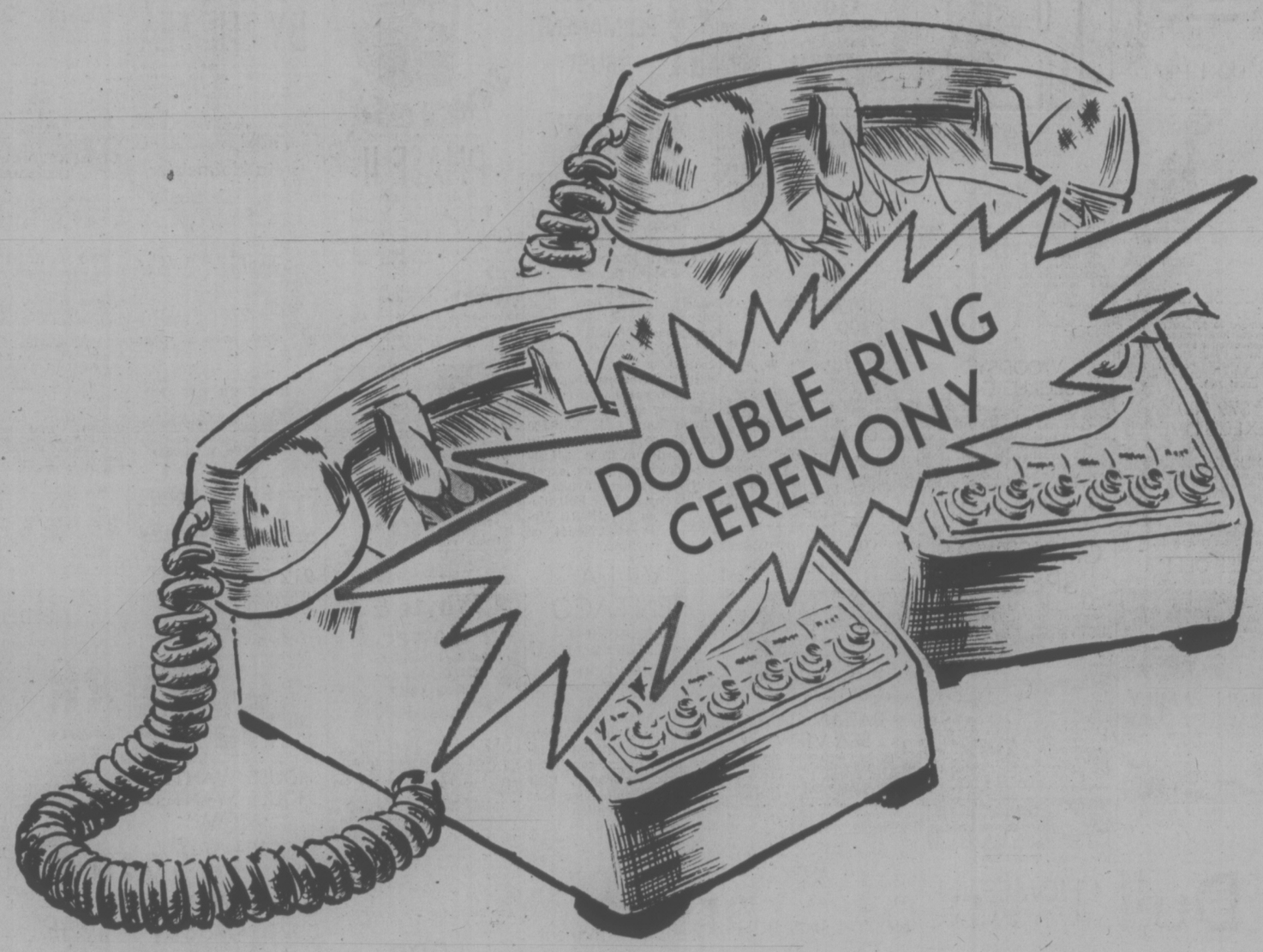


But it's a happy, mutually beneficial experience.

With the first ring, you tell the public about some useful item you'd like to sell. This is easy. All you do is dial 386-2121. A friendly voice answers your call and helps you with the wording of your Classified Ad.

The second ring is that of your telephone, bringing response to the Classified Section. And that second ring brings you cash in exchange for the item you have for sale.

Take the big step with a classified ad. Offer for sale some of the valuable but seldom used items around the house: golf clubs, furniture, appliances, bicycles, power tools, outgrown wardrobe, unnecessary rugs or carpets, you name it!

*TRY THE CLASSIFIED AD'S DOUBLE RING CEREMONY TODAY!*

It's a Simple Ceremony . . . Short,

Inexpensive and Unpretentious

VICTORIA DAILY NEWSPAPERS

*"Your Welcome Medium"*

OLD SEA DOG shares memories of the old days with his pals.

# Dull Pain of Starvation Marked Christmas at Sea

By PAT DUFOUR
Times Staff

"Successful starvation."

"Dull, just like any other day."

This is what Christmas at sea means for Harry Price of 3984 Livingstone.

At 84, it's 15 years since Price and the sea parted company for the last time.

But his years of sailing before the mast are still vivid. He remembers as if it were yesterday his first Christmas at sea.

That was in 1906. He was a 16-year-old apprentice aboard the British ship Tamar, a former wool clipper, mostly engaged in the Australian west coast trade.

"The company's insignia was S and it looked mighty smart on our caps but to us it meant S for starvation, we were always hungry," he said. "On Christmas Day the food was like any Sunday—plumduff with maybe a few more plums thrown in."

Tamar's captain had his wife and two children aboard. But even they were done out of a traditional turkey dinner.

"When we put in at Portland (Oregon) the captain had a turkey brought aboard in a crate," Price recalled. "We looked with envious eyes at that turkey!"

Price chuckled as he recalled how the captain lost his meal.

"The senior apprentice, who was all fingers and thumbs—the clumsiest guy on the ship—was told to take the turkey out of the crate and put it in the special hatch the captain had made. All of a sudden there was a flap of wings and there was the turkey flying all over the dang place and we flying after it."

The turkey finally bolted into the paint locker and a crewman slammed the door tight.

"We could hear the turkey banging around inside and paint pots going all over the place. Then the mate remembered the porthole was open!"

With his legs held by another member of the crew, one man tried to lower himself from above and try to close the porthole. Before he could, the turkey flew out past him, almost knocking him into the saltchuk.

"He (the turkey) shot through and right into this guy's face," Price said, "The last we saw of that turkey he was sitting grandly on the swells, going in the opposite direction!"

The captain's wife, however, was determined to have a bird for the Christmas table. She decided that pigeons, kept as pets by the crew, would act as proxy for the truant turkey.

She won out but the crew got their revenge.

"The cook served the pigeons with all their insides still in," Price recalled with satisfaction. "He also left the pin feathers on to show his disgust."

There is another Christmas Day aboard ship that stands out in Price's memory, mainly because he almost didn't make it.

"Late Christmas Eve we were caught in a southerly buster off the Australian coast, the kind that can knock a ship over on her side. It came up out of nowhere and I had gone up to furl the mizzen royal yard when this one hit us."

Price described how he was lashed to and fro up aloft as "all hell let loose," holding on to the bouncing spar and rigging for betweeen 20 and 25 minutes until the crew had the ship under control again.

"Then I finished furling the sail. When I reached the deck the mate asked where I'd been. When I told him I'd been aloft he said, 'My God!'—That's all he said."

The Christmas season on Price's second voyage was no joyous affair either. They lost a man over the side in the tumultuous seas off the Bay of Biscay on Dec. 23 and when Christmas Day came the crew had to brave the furious wind to go aloft and furl the royal yard.

As Price puts it, "Growl you may—but go you must."

But it's the everlasting hunger and the need to steal in order to ward off hunger pangs, rather than danger and the hardships, that remain the clearest in Price's memory.

As an example, there was the Christmas Eve the cook went to bed, making the mistake of forgetting to close his skylight, allowing the tempting aroma of the duff he's made for Christmas Day to titivate the hungry crew's nostrils.

"The cook found his duffs all eaten in the morning and the tins thrown over the side," Price said, "And pretty soon the cook and one of the seamen were going at it hammer and tongs. When the lad came in to get the coffee for the crew the cook threw the pot of coffee all over him!

"The cook got a couple of black eyes and we didn't even get duff or anything else that Christmas Day."

He well remembers the first breakfast aboard ship.

"It was blind sconce. In seamen's talk sconce means stew and when it's blind there's no meat in it. It was just boiled potatoes."

Things improved—But not much—the next year when board of trade regulations demanded crew members be given half a pound of sugar and a half a pound of butter or its substitute.

"It was good to get sugar in your tea providing you didn't mind skimming the rat manure off," Price recalled.

The ship's owners got around the butter problem as often as they could:

"I remember the bunch of wild bees' honey we picked up in South America. We were allowed eight biscuits a day and we'd spread the stuff on them.

"There we'd siting listening to each other, spitting out bodies, legs and wings as we came to them."

For this type of existence, the apprentices received a payment of $2.50 a year, having paid a premium to learn their trade!

But, as Price admitted:

"I didfn't know what a hero I was until I started to read some books!"

# Ecological Reserve Formed on Columbia

A new ecological reserve covering 5,400 acres above the Columbia River Mica Dam has been formed by the provincial resources department as part of an International Biological Program.

Resources Minister Bob Williams said British Columbia leads Canada in establishing ecological study reserves because it is the only one with an Ecological Reserves Act.

The new reserve lies at the edge of McNaughton Lake being formed on the Big Bend of the Columbia River north and south of its confluence with the Canoe River, about 50 miles north of Revelstoke.

Williams said the major reason for establishing what will be known as Goosegrass Creek Reserve is to enable study of the mountain hemlock about which little biological data is known. He said although much is known about the low-level western hemlock it was necessary to discover how to regenerate the higher-altitide specie naturally and artifically.

A variety of terrain is covered by the new reserve including glaciers, moraines, three out of 11 vegetation zones found in B.C. and a variety of wildlife including grizzly bear, mountain caribou, marten, moose and mountain goat.

The International Biological Program is a plan to set aside natural areas in which 62 countries are participating. There are 56 such reserves in B.C. varying in size from 1.5 to 24,300 acres and includes seaboard, upland and alpine areas.

## Federal Appointees Announced

OTTAWA — Prime Minister Trudeau has announced four senior appointments:

J. Blair Seaborn, formerly assistant deputy minister of consumer and corporate affairs, becomes deputy minister of the environment;

Arthur Kroger, assistant secretary of the Treasury Board program branch, becomes deputy minister of Indian Affairs and Northern Development;

Andre Therrien, a member of the National Parole Board, becomes Commissioner of Penitentiaries; and

Dr. John S. Hodgson, deputy minister of veterans affairs, becomes deputy minister of national revenue for taxation.

Trudeau also announced the retirement of Elgin B. Armstrong, deputy minister of National Revenue for Taxation; and the retirement of Hugh. T. Atken, director and president of the Export Development Corporation.

## Hearing Site To Vancouver

A B.C. Labor Relations Board hearing into an unfair labor practice charge against a Greater Victoria school board union will be held in Vancouver Dec. 30 rather than in Victoria, a school board spokesman said today.

The charge was laid by the school board against Local 382 of the Canadian Union of Public Employees after the local instituted its second refusal to service school facilities in evenings earlier this month.

The dispute is over interpretation of an October agreement about workloads.

## HOSPITAL BEDS FULL FOR YULE

The days of hospitals being emptied of patients over the Christmas holiday are gone in Victoria, the executive director of the Royal Jubilee Hospital said today.

The Jubilee was still more than 95 per cent full this morning, and even if a number of patients go home in the next day most beds will still be full, said Dr. A. C. Pickles.

There has been no substantial drop in numbers of patients over Christmas for several years, Pickles said.

Last year the hospital was between 80 and 85 per cent full, he said.

The shortage of hospital beds in the city is largely responsible for keeping the hospital full over the holiday.

Usually people don't want to go into hospital over Christmas, Pickles said, but now people sometimes choose Christmas for their operation because they know chances of getting a bed are better.


4 BIG WAREHOUSE SUCCESS

3475 QUADRA ST., BURNSIDE PLAZA (Burnside and Tillicum)
47 SONGHEES RD., 877 GOLDSTREAM (Langford)
Open Every Night 'til 9, Sat. 'til 6 p.m.
Langford and Burnside Plaza Stores Open Sun., 10 a.m. 'til 6 p.m.
PRICES EFFECTIVE SUN., MON., TUES
We Reserve the Right to Limit Quantities
We wish all our friends and customers a very Merry Christmas. All Warehouse Stores will be closed Dec. 25th and 26th for staff holidays. OPEN FRIDAY, DEC. 27th.

FRESH LOCAL TURKEYS 87¢
Local, Oven-Ready. All sizes. Best birds you can buy!
Gr. A lb. .....

TURKEYS 67¢
Oven-Ready
Panco, Frozen
Large size, LB. .....

Coca-Cola 2 89
Canned
Buy it by the case!
CASE OF 24 CANS

Heinz TOMATO JUICE 49¢
Giant, 48-oz. Tin .....

No. 1 Netted Gem POTATOES 69¢
10-LB. Cello Bag

ALL McCORMICK'S PARTY CRACKERS
For snacks . . .
15% OFF

KRAFT CHEESE SLICES 1 98
2-lb. Pkg. .....

NABOB JELL-O POWDER 49¢
All falavors
3 pkgs. .....

ALL JOHNSON'S PEANUTS
Canned, Bagged, Etc.
ALL 10% OFF

Canada Grade A CROSS RIB ROAST of BEEF LB. 1 19

SAUSAGE MEAT 49¢
A must for your turkey stuffing, LB.

FIVE ROSES FLOUR 2 29
Gigantic
20-LB. Bag ....

MOM'S MARG-ARINE 3 LBS. 1 49

HAM STEAKS 99¢
Swift's Premium
Ready to eat, LB.

LUCKY WHIP 39¢
TOPPING
4-oz. Pkg. .....

ICE CREAM 2 49
Wilson's finest,
Gigantic, 1-GAL.

Genuine Japanese ORANGES 2 89
BOX

B.C. Red McIntosh APPLES 79¢
4 LBS. ....

York Fancy CREAM STYLE CORN 69¢
2 TINS .....

Fleischmann's Corn Oil MARG-ARINE LB. 59¢

No. 1 Mix NUTS in shell 49¢
While stock lasts..... lb.

# BIRCHER BOOK 'BARES' TEDDY

LOS ANGELES (Reuter) — After 15 years of publishing mainly rightist political tracts, the ultra-conservative John Birch Society has a best seller on its hands despite what the society calls a boycott of the book by leading book reviewers.

The book is Teddy Bare, a recounting of the incident on the island of Chappaquiddick in Massachusetts in July, 1969, in which secretary Mary Jo Kopechne drowned in a car driven by Senator Edward Kennedy (Dem. Mass.).

It is interwoven with Birch Society beliefs about the U.S. being threatened by a world-wide Communist plot.

The society's publishing wing, Western Islands, says the book has sold 650,000 copies since it was put on the market in 1971, most of them since last March when public demand began to grow for the book.

Jay Allen, a leading Los Angeles book publicist, said Friday: "Sales like that certainly qualify the book to be a best seller."

Teddy Bare is written by Zad Rust, a pen-name and anagram for author Michael Sturdza, a former Romanian foreign minister who lives in Spain.

Sturdza did not come to the U.S. to research the book but wrote it from material available in Europe.

Western Islands sales manager Wallis Wood says he thinks the widespread interest in the book is because the public still feels a lot is being covered up in the Chappaquiddick incident.

Founded in 1958 by rightist lawyer Robert Welch, the society has dedicated itself to exposing what it believes is a covert Communist attempt to take over the U.S. by infiltrating top power circles.

# 'A Wasted Life' For Black Hero

CHICAGO (AP) — Signed simply, "A Human Being," it was a final statement from a police detective decorated as a hero who said he felt, "Mine is a wasted life . . ."

Roland Charles was 45, strong, gentle and sincere. He was black.

Two weeks before he died Thursday of a heart attack, Charles wrote a three-page "Declaration." He began it by writing that racism "has reached to the very marrow of my bones, this terrible injustice, and it leaves me weary fighting it."

Charles said he had fought hesitantly. "only . . . for the coming generations of black Americans born and unborn, hoping and praying none will have . . . to endure this awful, awful ordeal and if so, not quite so severely as I."

His handwritten statement recalled childhood memories of having to "keep in place," of attending inferior schools.

In January, 1966, when he fatally shot a gunman who had killed three persons, a newspaper declared he was "a police hero of whom all Chicagoans can be proud," and in his career Charles received numerous citations.

But Charles wrote of being "dejected after . . . receiving many awards and citations to be discriminated against once again because of my race. Rigged tests, lowest efficiency mark although rating better than others and no one to complain to, knowing full well the establishment would get you if you did.

"Mine is a wasted life, full of degradation, muted feelings and not belonging. This is one hell of a world for a black man . . ."

The declaration was found among Charles' personal papers by the woman with whom he lived for 10 years. A friend of the couple gave a copy of the letter to The Associated Press.

The white woman with whom Charles lived and who asked not to be named, said Charles was "very strong, but not in the least bit militant. Over the period of years it just tore him up; he was always the epitome of kindness, truly a gentle man, and he was sincere; above all he was sincere."

Of their relationship, the woman said, "The world is against people like us . . . The black world and the white world were not easy on us."

The couple did not marry because of family and racial pressures, she said.

## Speeders Hit

CAPE TOWN, South Africa (AP) — Motorists who ignore fuel-saving speed regulations may face tougher government action including confiscation of vehicles, Senator Owen Horwood, minister of economic affairs, told the House of Assembly.

**Now's the time for Kodak film**

Kodak Products Are Available at . . .

JUS-RITE PHOTOS
716 Yates, 384-8041
Town and Country, 383-4621
Hillside Shopping Centre
383-8831

Electric Eye Ltd.
Open nightly to 9 p.m.
Sat. to 5:30
1006 Broad St. 385-0333

KITS Cameras
COMMERCE MALL (Opposite Eaton's)
1175 Douglas Downtown 383-6821

VICTORIA PHOTO SUPPLY
1015 Douglas St.
385-3458

F. W. WOOLWORTH
1200 Douglas St.
383-6216

Woolco
Town & Country Shopping Centre
386-3241

EATON'S
382-7141

Coast to Coast Newspaper Advertising Sells the Most

Only One More Shopping Day . . .

Eaton's has great

# Last Minute Gift Ideas

**a guide for the eleventh hour shopper . . . complete with prices kind to overspent budgets. These, and lots more, available 'til store closing 5:30 Christmas Eve.**

## Laura Secord creates gift ideas in very good taste

Miniatures. The prestige selection of dainty chocolates in delightfully festive wrappings. A delicious gift idea to suit the most discriminating tastes.

1-lb. box 3.75
2-lb. box 7.50

**Not illustrated** but equally tempting . . . the Family assortment, a tasty selection of chocolate coated crisps, crunchy nut centres and creamy soft centres. (And Eaton's has other chocolate combinations from Laura Secord at the same prices, too.)

1-lb. box 3.25 2-lb. box 6.50
3-lb. box 9.50

Candies, Dept. 214, Main Floor

### FOR HER

**Acrylic pullovers** with wide waistband, long sleeves. Machine wash. Blue or beige. S.M.L. 4.99
Downstairs Budget Store

**Acrylic knit cardigans** with long sleeves, round neck, cable front design. Pink, navy, blue or green. S.M.L. 7.99
Downstairs Budget Store

**Women's slippers,** popular mule style with closed toe. Acrylic uppers in various colors. S.M.L. 1.99
Downstairs Budget Store

**Pant Suits** in machine washable polyester. Browns and navy with solid and floral tops. Elastic pull-on pants. Broken sizes. 14.99
Downstairs Budget Store

**Women's Boots** in waterproof vinyl, fleece lined, 8" to 16" high. Black, brown or 2-tones. Zip or pull-on styles. Sizes 5 to 10. 10.98 to 24.00
Women's shoes, Floor of fashion

**Women's sweaters** 100% acrylic. Long sleeve turtleneck pullovers, cardigans and short sleeve V-neck pullovers. Assorted colors. S.M.L. 38-44. 5.00 to 10.00
Popular Priced Sportswear, Third Floor

**Evening shoes** in colors of gold, silver and black with leather or vinyl uppers. High, low or wedge heels. 5-10, AA and B. 17.00 to 28.00
Women's Shoes, Floor of Fashion

**Hanes panty hose** reinforced panty and toe style or all sheers in Town Taupe or Barely There. Petite, medium or tall. 2.00
Hosiery, Main Floor

From Cosmetics
**Love's Fresh Lemon Cologne Mist.** 4.00

**Eau de Love** spray cologne, 5.00

**Elizabeth Arden's Blue Grass or Memoire Cherie** bath cubes or dusting powder. each 2.00

**Yardley Cologne Sticks** 2.50

**Yardley's Khadine talc.** 2.75

**Comtessa or Seven Winds Bath Salts** by DuBarry. 2.75

**Elements of Nature by Love** 4 fragrances: earth, rain, wind, fire. each 2.75

**Single fragrance compact by Coty** Sweet Earth, assorted fragrances. Each 2.75

**Green Apple Cologne Spray by Max Factor** 2.95

**Helena Rubinstein eau de parfum mist.** In Courant. 3.75 and 7.50

**Floral Bath Intimate by Yardley** cologne mist, dusting powder, soap. 9.25

**Yardley's new fragrance Khadine gift set** — cologne, talc and soap 10.00

**Coty Trio** spray cologne, parfum de toilette, creme de parfum. Emeraude. 8.75

**Revlon's Intimate** perfumed bath powder. 7.50

**Faberge Perfumes,** choice of four fragrances. 7.00 refills 5.00

**Eau de Love Trio** bathing foam, spray cologne and talcum. 8.50
Cosmetics, Main Floor

### For The Family

**Drifting Home** journey down the Yukon River with Pierre Berton and family. 6.95

**People of the Southwest Coast** by H. B. Scott. Stories of the pioneers of the Southwest coast. 6.95

**Moose Magic** by Miles Smeeton. Experiences with animals in the Alberta foothills. 7.95
Books, Main Floor

**Chess set** includes ivory and black colored pieces magnetized to stay in place. Box opens to 12x12" playing surface. 8.95
Stationery, Main Floor.

**A.G.G. Stereo Headphones** listen to your favourite music in private. Black padded head band and ear covers. White plastic speaker cover. Curly cord extension. Individual volume controls. 14.99
Music Centre
Main Floor, Home Furnishings Building.

**Vibra Queen Vibrator** with 3 attachments for stimulating, healthful massage. 9.95
Sundries, Main Floor

### For The Home

**Modular wine rack** 3.99

**Irish Coffee Glasses,** boxed. 6 for 8.99
China, Main Floor, Home Furnishings Building.

**Message board by Rubbermaid** treated steel chalk board, 2 pockets for notes, letters and bills. Compartment with replaceable 3x5" note pad. Pencil, chalk, tray. 4.98

**Spring Garden stainless steel flatware** includes 66 pieces in a service for 8. Gift boxed. 19.99

**Corningware covered saucepan,** 48 oz. size in "cornflower" pattern. Stove top or oven use; right from freezer to oven! Easy to clean. 8.50
Housewares, Main Floor, Home Furnishings Building.

**Tea towels** in a lintless waffle weave cotton. Yellow, blue, green or pink on white grounds. 3 for 1.99

**Bedspreads,** manufacturer's clearance of discontinued styles and patterns. Assorted fabrics, colors. Single or double sizes. 18.99
Downstairs Budget Store

### For The Children

**Girls' blouses** in plain white or patterns. Assorted styles and fabrics. Sizes 8 to 14. 4.98 to 8.98

**Girls' pullovers** in machine washable nylon. White, peach, green, pink. Rib knit, turtleneck style, long sleeves. 8-14. 6.98

**Boys' tee shirts** in long sleeve turtleneck style of 50% polyester/50% cotton. White, yellow, navy. 6-8 and 10-12. 4.50
Children's Wear, Third Floor

### For Him

**Men's ties** texturized polyester and other fabrics, in stripes and all over patterns. Traditionals, open-shirt, bows and reddi-knot styles.
Men's Wear, main floor 5.00 to 10.00

**Men's turtleneck sweaters,** fully fashioned shetland wool in green, brown, beige. S.M.L.XL. 14.99
Downstairs Budget Store

**Men's crew neck sweaters** are full fashioned, of shetland wool in brown, blue, beige. Washable. S.M.L.XL. 14.99
Downstairs Budget Store

**Youths' Seafarer Jeans** are preshrunk, fadable navy blue 14½ oz. denim. 26" to 38" waist. 13.99
Downstairs Budget Store

**Men's Casual shoes** in 2 eyelet ties, suede uppers with leather vamp, wedged heel. Brown or beige. 7-11. 15.99
Downstairs Budget Store

**Men's Slippers** with corduroy uppers rubber soles, heel. Assorted colors. 7-11. 4.99
Downstairs Budget Store

**Men's Dakmar Jacket.** Wool/acrylic/cotton/nylon. Check patterns. Broken size range. 17.99
Downstairs Budget Store

**Men's Cardigans** in shetland wool. Fully fashioned, 2 front pockets, Button front. Brown, beige, blue, green. S.M.L.XL. 16.99
Downstairs Budget Store.

**Turner propane torch kit** gives instant heat for soldering, laying tile, loosening rusty bolts and more. 7.98

**3-in-one bench vise** in red lacquered finish, with pipe-grip and anvil, polished jaw top, swivel base. 9.99
Hardware, Lower Main Floor.

**Old Spice After Shave Lotion** in special gift decanters. 4.59

**Trac II Razor** with 5 twin blade cartridges. In gift case. 5.05
Sundries, Main Floor

EATON'S
**downtown**

**Shop Eaton's Tuesday 9:30 a.m. to 5:30 p.m.**

WEATHER
Tonight: Clear Periods
Tuesday: Some Clouds, Warmer

# Victoria Times

TODAY'S NEWS TODAY
Classified 386-2121
News 382-3131

91st YEAR, No. 164 ★★★ VICTORIA, B.C., MONDAY, DECEMBER 23, 1974 ★★★ 15 CENTS DAILY, 30 CENTS SATURDAY

## Queen of Victoria Jinx of Fleet?

By PAT DUFOUR
Times Staff

Is she the jinx ship of the fleet?

Crewmen aboard the B.C. Ferries' Queen of Victoria are asking themselves this question after her latest mishap on Sunday.

She was approaching Georgina Point on Mayne Island in Active Pass about 5:25 p.m. when flames shot out of her stack.

Her engines were shut down, and passengers evacuated from the top deck.

Three boats stood by as crew members fought the fire. One was the Queen of Saanich, on her run to Tsawwassen. The others were the coast guard cutter Racer and Gulf of Georgia Towing's tug Gulf Julian.

It took about 30 minutes for the crew to mount the stack and douse the flames, caused by a spark igniting the carbon encrusted on the ferry's funnel.

Finally the Queen of Victoria made her way into Swartz Bay, two hours late.

The damage was not serious, and nobody was hurt. She was back on her normal 10 p.m. sailing.

But the fire and the location of the incident triggered memories of the tragedy in Active Pass Aug. 2, 1970 when the ferry was rammed by the Soviet freighter Sergey Yesenin.

Three passengers lost their lives that sunny Sunday morning. An Esquimalt woman and her seven-month-old son and a 17-year-old girl from Allendale, N.J., were killed when the freighter ripped a 35-foot gash along the ferry's hull.

The Queen of Victoria is also reputed to have had more than her fair share of attempted suicides and other mishaps.

Newspaper files record the rescue of a Richmond woman who fell overboard March 17 1968, when the ferry was midway between Active Pass and Swartz Bay.

A Vancouver woman was also rescued Nov. 20, 1973, when she fell over the side about five miles out from Swartz Bay.

Sunday's fire also warmed up memories of another fire aboard the Queen of Victoria.

That one happened Nov. 20 1972, putting the ferry out of commission for several weeks.

It flared up shortly after the ferry left Swartz Bay, forcing her to anchor over night in Active ePass. That time a broken oil filter started the fire by allowing oil to spray on to the hot engine manifold.

## Domestic Spying Furore for CIA

WASHINGTON (AP)—The U.S. Justice Department is examining charges that the Central Intelligence Agency engaged in widespread domestic surveillance during the administration of former president Richard Nixon, a department spokesman said today.

Senator John Sparkman (Dem.—Ala), who will be chairman of the Senate Foreign Relations Committee when Congress reconvenes in January announced, meanwhile, that his committee also will look into CIA operations.

Responding to questions about a published report that the CIA spied on U.S. antiwar groups and individuals during the Nixon administration, Ford said Sunday that CIA Director William Colby had told him earlier in the day that "nothing comparable" to the alleged surveillance operation was now going on.

Ford told reporters in Grand Junction, Colo., he had told Colby "That under no circumstances will I tolerate any such activity under this administration."

The report in the Sunday New York Times also prompted demands for an immediate investigation from former CIA officials and members of Congress. The CIA declined immediate comment, but sources said Colby was holding a top-level agency meeting today about the disclosures.

Acting Attorney-General Laurence Silberman "has been in touch with" Colby "and the matter is under review," Robert Havel, justice department public information director, said.

Sparkman said he was "shocked by the revelations regarding CIA activities in the United States."

"This is domestic matter but there have been other operations of the CIA in the foreign field that have disturbed the members of the foreign relations committee," Sparkman said.

"It is my intention in the new Congress to have the foreign relations committee look into these matters," he said.

Sen. William Proxmire (Dem.—Wis.), demanded that Secretary of State Henry Kissinger fire Richard Helms as ambassador to Iran for alleged illegal CIA spying on Americans while Helms headed the controversial agency.

Proxmire also asked Silberman to have the justice department "take immediate

See SLAP Page 2

### GOLD RECORD

BRUSSELS (UPI)—Gold hit a record high of $193 per ounce in London today in a feverish pre-Christmas rush of bidding.

"America's reluctance to allow foreign governments to bid in the Jan. 6 gold auction, and the Franco-Iranian agreement on revaluing France's gold reserves had given the metal a boost," a dealer said.

## U.S. in Trouble Till '80s—Report

Times News Services

WASHINGTON—The United States is in deep economic trouble for the rest of the decade, even if the government introduces strong measures immediately, the joint economic committee of Congress reported Sunday.

At best, the report said, the U.S. is destined to suffer from high unemployment rates for several years. It predicted that the jobless rate—even with stimulus—would average 7½ per cent in the last half of 1975, seven per cent in 1976, and six per cent in 1977.

The committee unanimously called for a $10 to $12 billion tax cut and other "immediate" changes in administration policy so as to restore a "healthy rate" of economic growth.

At the same time, to produce the "shock effect" necessary for cutting back energy use, the committee recommended a 30-cent a gallon gasoline tax. All of the $25 billion collected would be simultaneously rebated to avoid worsening the economic slide.

The main thrust of the exhaustive report, commissioned by a Senate resolution of Aug. 7, was that the U.S. faces its worst recession in over 35 years. It argued that the only way to combat both recession and inflation is to use fiscal and monetary stimulants and intervention in some wage-price matters to restore economic growth.

If there was one bright note, it was the prediction that inflationary pressures would ease off in 1975, the rate dropping to about seven per cent after mid-year if food harvests are satisfactory and there are "no new unanticipated external price shocks."

The committee has no legislative functions, but its studies and hearings over the years have often crystalized thinking on key economic problems.

The committee argued that pumping-up the economy at this time would bring no dangers of renewed inflation. "Fortunately, in 1975," the report said, "the same policies which are needed to overcome recession and reduce unemployment will also help to restrain inflation."

With a change in policy built around a tax cut, easier money, an improved public jobs program, and a stronger wage-price policy, the committee predicted that economic recovery could begin in the third quarter of 1975 with more progress in 1976.

Without a shift in policy, the committee saw recession continuing into 1976, creating an unemployment rate at the end of 1975 over 8 per cent "and still rising." This analysis parallels a study issued last

See RECESSION Page 2

## ★ SPORTS ★

It will be Pittsburgh Steelers going against Oakland Raiders and Los Angeles Rams clashing with Minnesota Vikings when National Football League playoffs continue next Sunday. Sharp passing and effective running by quarterback Terry Bradshaw carried the Steelers to 32-14 triumph over Buffalo Bills and the Rams used late defensive heroics to subdue Washington Redskins 19-10 Sunday. Oakland came from behind Saturday with 26 seconds remaining to clip Miami Dolphins 28-26 after the Vikings had trimmed St. Louis Cardinals 30-14. (Page 8).

Victoria Scorpions rallied for heart-stopping, 111-110 triumph over Richmond Ramblers Sunday after dropping a decision to Ramblers Saturday, regaining a four-point lead in the Dogwood Senior "A" Men's Basketball League. (Page 8).

Phil Esposito has become the fifth player in National Hockey League history to score 500 career goals. Espo did it by notching his 33rd and 34th tallies of the season Sunday to lead Boston Bruins to a 5-4 triumph over the Detroit Red Wings. Esposito had scored three times in Toronto Saturday, when the Bruins were shocked 8-4 by the lowly Maple Leafs. (Page 8).

Back on home ice Saturday after losing five straight games on a Western Canada Hockey League road trip, Victoria Cougars blasted Edmonton Oil Kings 9-2. (Page 8).

**SIZING UP** Santa Claus at close quarters, a little boy (centre) has an expression which bespeaks curiosity and perhaps just a shade of skepticism. The whiskered gentleman's visit to the G. R. Pearkes Clinic was courtesy of the Canadian Forces Base, Esquimalt. (Bill Halkett photo)

## Syrians on Alert For Israeli Attack

Times News Services

Beirut press reports said Syria's armed forces went on a "maximum alert" today in fear Israel would launch a big attack during the Moslem Al Adha (sacrifice) feast which starts Tuesday.

Reports of a Syrian alert were published in the Beirut newspaper Al Liwa which said the Syrian "precautionary" measures came when Syria received information "that Israel may launch a big aggression on Syrian territories during the holidays."

Another newspaper, As Safir, said diplomatic information received from "a European capital" said Israel would launch a naval attack aimed in particular at Palestinian refugee camps in Lebanon.

As Safir said the diplomatic information received was strengthened "when sudden movements of Israeli warships were seen inshore "close to the (Levanese) border village of Nakoura and later spread out between Al Bayyada, Nakoura and Tyre, all in South Lebanon."

In Isreal, Arab guerrillas warned foreign tourists today to stay out of "occupied Palestine." Israel tightened security in response to an attack against a bus of American Christians on a pilgrimage to the Holy Land.

Palestinian commandos hurled a grenade Sunday at a bus carrying 17 members of a Jacksonville, Fla., church group on a tour of sacred sites around Jerusalem, wounding a teen-age American girl and an Arab bystander.

The leader of the group said the attack won't stop their Christmas pilgrimage in the Holy Land.

### WORDPLAY

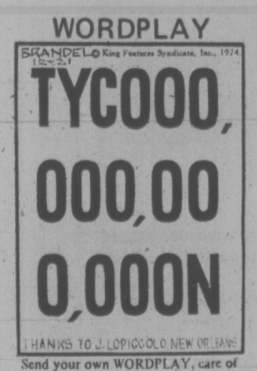


Send your own WORDPLAY, care of this newspaper.

### Crash Kills 72

**CARACAS (AP) — Seventy-two persons were killed in the crash Sunday of a Venezuelan airliner four minutes after it took off from Maturin for Caracas, a spokesman for the airline said today. There were no survivors.**

## Canadian Funds a Weapon In War Against Starvation

In countries like Bangladesh the war against hunger and malnutrition is never-ending

The Unitarian Service committee of Canada has been waging that war in Asia and Africa for 29 years, bringing relief and rehabilitation to thousands.

During 1973-74 the non-profit agency sent 198,000 pounds of powdered milk overseas, and 80,000 pounds of evaporated milk.

More than 480,000 pounds of codfish were also sent to African and Asian countries.

"The general current price rise has of course hit the least developed countries most and hunger is the steady companion of millions, day in and day out," says Dr. Lotta Hitschmanova, USC executive director.

Money to send Canadian food to the starving is raised through the USC's annual fall fund-raising campaign, which ends Dec. 31.

This year Dr. Hitschmanova hopes to raise $2,275,000 to finance the work of her agency.

And feeding the hungry is only part of the work of the USC.

During 1973-74 almost 240,000 patients were treated in USC-sponsored clinics, hospitals and homes in India, South Korea, the Middle East, Botswana and South Vietnam.

The USC is helping with family planning programs in Lesotho, Hong Kong and South Korea, with water and soil conservation in drought-prone Botswana, and with vocational training for handicapped youths in South Korea and South Vietnam.

All these projects cost money.

Victorians are being asked to donate $22,785 this Christmas, enough to buy and ship one carload of powdered milk overseas.

Donations to the Unitarian Service Committee can be mailed to P.O. Box 300, Victoria, or will be accepted at any branch of the Bank of Nova Scotia.

## NEWS BRIEFS

### $250,000 Grant For Indians' Ammo

**OTTAWA (CP)—Five Indian bands of southern Alberta have been awarded $250,000 to cover annual ammunition allowances they have been entitled to since 1877, the Indian Affairs department said today.**

**Under Treaty Seven, the Blackfoot, Blood, Peigan, Sarcee and Stoney bands were to be given $2,000 a year to buy ammunition or other supplies.**

**But payments to each band have been irregular, the department said.**

### Toyota Into Houses

**TOKYO (Reuter)—Toyota Motor Co., Japan's largest car manufacturer, plans to sell prefabricated houses and machinery to offset gloomy car sales forecasts. Toyota said in a weekend statement it would start marketing prefabricated houses in 1976**

### Ethiopian Fighting

**ADDIS AABA (CP) — Eritrean Liberation Front soldiers and Ethiopian troops clashed in fierce fighting in the Eritrean capital of Asmara Sunday night, with many reportel dead and wounded.**

**Explosions rocked the town and gunfire was heard during what were said to be the worst incidents there since the beginning of a revolution last February.**

### Blast Kills Sailors

**HASTINGS, England (AP) — An explosion ripped through the boiler room of the Argentine warship Candido de Lasala in the English Channel today, killing two sailors and seriously injuring three others, the British Coast Guard reported.**

### INDEX


| | Page |
|---|---|
| Births, Deaths | 19 |
| Classified | 19-26 |
| Comics | 18 |
| Entertainment | 17 |
| Family | 14-15 |
| Finance | 6 |
| Gardening | 20 |
| Sports | 8-10 |
| TV, Radio | 20 |


## White Christmas . . . With a Vengeance

CALGARY (CP) — Dreams of a white Christmas came true with a vengeance for residents of Alberta and Saskatchewan during the weekend.

By this morning the first real snow storm of the season had ended after dumping from two to 10 inches across the two provinces. The snowfall, combined with heavy winds that caused numerous drifts, kept residents busy and resulted in road conditions that called for motorists to exercise caution.

In British Columbia, a weekend storm which caused power outages and disrupted highway traffic gave way to sunny skies in some areas Sunday.

A weather office spokesman said the clear weather would last at least until Tuesday but would not make a prediction for a sunny Christmas.

All major B.C. highways were re-opened Sunday to normal winter driving after several closures and restrictions Saturday.

Avalanche conditions in the Rogers Pass and Fraser Canyon forced closure of sections of the Trans-Canada Highway Saturday.

In Alberta, Edmonton was among the hardest-hit centres, registering 9.3 inches from about noon Saturday to 11 p.m. Sunday. Coronation, 130 miles southeast of Edmonton, counted 11.2 inches to 11 p.m. while Whitecourt, 95 miles northwest of Edmonton, had 10 inches.

The storm left Edmonton streets littered with abandoned cars. City buses gingerly picked their way through the snowpiled streets, and some drivers picked up passengers away from the curb because of the risk of becoming stuck in drifts at the curb.

Despite their caution, many did experience delays. At least one bus was reported stuck in snow for about five hours. Another city bus got stuck in the heart of downtown and had to be dug out Sunday.

Bus tours and charters were cancelled Sunday. The Edmonton Transit Service park-and-ride service to the Coliseum Sunday night — where Edmonton Oilers defeated San Diego Mariners 6-3 in World Hockey Association play — was called off.

For city snow-clearing crews, the storm couldn't have come at a worse time, according to Steve Bodnarchuk, field supervisor with the city engineering department.

In Calgary Sunday, despite winds gusting to 50 miles per hour, harness racing was held at Stampede Park and about 1,200 people turned out.

## POLICE TO STRIKE ON DEATH PENALTY?

CALGARY (CP) — Police association representatives from across Canada meet here today to discuss a national position on capital punishment, and the president of the Calgary Police Association said Sunday a national police strike may be held if capital punishment is not reinstated for murder in Canada.

Constable Frank McDonald said "There could be some kind of national reaction amongst the police community" if two convicted killers of an RCMP officer in Cloverdale, B.C. are not hanged Jan. 28.

The pair was convicted by a B.C. Supreme Court and sentenced to die for the murder of the RCMP officer last March.

"I've been told the B.C. forces plan to walk out if two people don't hang in B.C." said Constable McDonald, "Police are responsible people but there's no way we can accept anything less than capital punishment for any murder of anyone."

# TORONTO MARKET TRADING

Distributed by CP

Toronto Stock Exchange—Dec. 23

Quotations in cents unless marked $. z—Odd lot. xd—Ex-dividend. xr—Ex-rights. xw—Ex-warrants. Net change is from previous board-lot closing sale.

1:40 p.m.

| Stock | Sales | High | Low | Ch'ge Net |
|---|---|---|---|---|
| **A and B** | | | | |
| Abby Glen | 3870 | 190 | 185 | 185 — 5 |
| AbyGln w | 3600 | 42 | 41 | 41 + 1 |
| Abitibi | 5785 | $9⅛ | 9 | 9⅛ |
| Acklands | 700 | $11¼ | 11¼ | 11¼ |
| Acme Gas | 8500 | 4 | 4 | 4 — 1 |
| Acres Ltd | 860 | 405 | 400 | 405 + 5 |
| Acres wt | 5770 | 1½ | 1½ | 1½ — ½ |
| Adanac M | z100 | 18 | 18 | 18 |
| Advocate | 100 | 105 | 105 | 105 + 5 |
| A.G.F.M. | 740 | 91 | 91 | 91 |
| Agnico E | 9012 | $5⅞ | 5½ | 5½ — ⅛ |
| Agra Ind | 3425 | 420 | 405 | 410 — 5 |
| Ahed M | 1400 | 40 | 37 | 37 —13 |
| Akaitcho | 3150 | 170 | 160 | 170 +19 |
| Albany | 4000 | 16 | 16 | 16 |
| Alt East G | 2100 | 410 | 405 | 410 — 5 |
| Alta Gas A | 1992 | $10⅝ | 10½ | 10½ |
| Alta Gas r | 100 | 450 | 450 | 450 +20 |
| Alta G C p | z35 | $51 | 50¾ | 51 |
| Alta G E p | 300 | $19 | 18⅞ | 18⅞ + ⅞ |
| Alta Nat | 350 | $14½ | 14½ | 14½ |
| Alcan | 5225 | $18½ | 18⅜ | 18½ |
| Algo Cent | 1300 | $9⅛ | 9⅛ | 9⅛ |
| Algoma St | 1156 | $25 | 24¾ | 24¾ — ⅛ |
| Alliance B | 400 | 390 | 385 | 385 —15 |
| Alminex | 1300 | 400 | 390 | 390 —10 |
| Alum 4½ p | 100 | $28½ | 28½ | 28½ — 1 |
| Am Bonza | 3700 | 142 | 140 | 140 — 5 |
| Am Larder | 1240 | 40 | 40 | 40 — 1 |
| A Ledu | 29500 | 3½ | 3 | 3 — 1 |
| A Quasar P | 200 | $13 | 12½ | 12½ + ½ |
| Andres W | 2325 | $6⅜ | 6⅛ | 6⅜ — ⅛ |
| Ang U Dev | 9750 | 54 | 50 | 54 + 4 |
| Aquitaine | 2100 | $13 | 12¾ | 12¾ — ¼ |
| Argus | 100 | $13½ | 13½ | 13½ + ½ |
| Argus C pr | 5200 | 9 | 9 | 9 |
| Asamera | 500 | $6½ | 6⅜ | 6⅜ |
| Asbestos | 200 | $12½ | 12½ | 12½ |
| Ashland C | 600 | $5⅛ | 485 | 485 —15 |
| Asoc Porc | 646 | 110 | 105 | 110 +10 |
| Atco A | 550 | $10⅛ | 10⅛ | 10⅛ — ⅛ |
| Atl C Cop | 1500 | 32 | 32 | 32 |
| Auto El | z10 | 340 | 340 | 340 |
| Bad Boy | 200 | 300 | 300 | 300 +15 |
| Banister C | 200 | 415 | 415 | 415 + 5 |
| Bankeno | 8050 | 130 | 126 | 127 + 1 |
| Bk BC r | z100 | 75 | 75 | 75 |
| Bk Mtl | 17710 | $11⅝ | 11⅜ | 11½ — ⅛ |
| Bank N S | 751 | $35 | 35 | 35 — ¼ |
| Barex | z500 | 7 | 7 | 7 |
| Bary Expl | 2000 | 42 | 41 | 42 + 4 |
| Baton B | 2300 | 460 | 450 | 450 —10 |
| Becker B p | 400 | 325 | 315 | 315 — 5 |
| Bell Canad | 6937 | $44¼ | 44⅛ | 44¼ |
| Bell A pr | z17 | 344 | 343 | 344 |
| Bell B pr | 4 | $43⅞ | 43⅞ | 43⅞ — ⅛ |
| Bell C pr | 100 | $25¼ | 25¼ | 25¼ — ¼ |
| Bell D pr | 1425 | $49½ | 49¼ | 49¼ — ⅛ |
| Beth Cop A | 510 | $8⅞ | 8¾ | 8¾ — ⅛ |
| Bl Hawk | 500 | 28 | 28 | 28 |
| Black Jp A | 200 | 220 | 220 | 220 |
| Blkwod A | 400 | 360 | 350 | 350 |
| Block Bros | 1900 | 340 | 340 | 340 +10 |
| Bombrdier | 500 | 180 | 175 | 180 + 5 |
| Bovis Cor | 4000 | 81 | 78 | 78 + 1 |
| Bow Valy | 8100 | $9⅞ | 9¼ | 9½ |
| Bow Vly pr | 1540 | $11¼ | 11¼ | 11¼ +2¼ |
| BP Can | 2062 | 58 | 7¾ | 7⅞ + ⅛ |
| Braior Res | 7575 | 150 | 145 | 150 +10 |
| Bramalea | 2325 | 355 | 350 | 350 — 5 |
| Brmda | 11000 | 25 | 23½ | 23½ —1½ |
| Brascan A | 4117 | $9⅞ | 9¾ | 9⅞ |
| Brenda M | 800 | 266 | 265 | 265 — 1 |
| Bright A | 600 | $6⅞ | 6⅝ | 6⅝ + ⅛ |
| Brinco | 1520 | $6⅞ | 6¾ | 6⅞ |
| BC Forest | 500 | $10 | 10 | 10 — ⅜ |
| BC Frest p | 500 | $30 | 30 | 30 |
| BC Sugar A | 940 | 20 | 20 | 20 + ¼ |
| BC Suga p | z60 | $11¼ | 11¼ | 11¼ |
| BCPh 4⅞ p | z20 | $43 | 43 | 43 |
| BCPh 5¼ p | z25 | 553 | 53 | 53 |
| Broul R | z100 | 31 | 31 | 31 |
| Bruck B | 100 | 425 | 425 | 425 —250 |
| Brunswk | 4500 | 350 | 335 | 350 +10 |
| Budd Auto | 1000 | 350 | 340 | 350 + 5 |
| Budd A w | z950 | 76 | 70 | 76 |
| Bulora Cor | 7000 | 130 | 125 | 125 |
| Burns Fds | 605 | $6⅞ | 6⅞ | 6⅞ — ⅜ |
| **C** | | | | |
| Cad Fryw | 1600 | $10⅛ | 10 | 10 — ⅜ |
| Cad Fry A | 500 | $15⅛ | 15 | 15 — 1 |
| CAE Ind | 563 | $6⅞ | 6¾ | 6⅞ + ⅛ |
| Cal Pow | 10720 | $22¼ | 22 | 22¼ + ¼ |
| Calmor IB | 500 | 36 | 36 | 36 — 4 |
| Calvrt Dle | 500 | 112 | 112 | 112 |
| Cam Mine | 3000 | 12½ | 12½ | 12½ |
| Camflo | 4100 | 14 | 13⅜ | 13⅜ + ¼ |
| Cam Chib | 3000 | 305 | 290 | 295 +15 |
| Camp RL | 1125 | $3⅞ | 33½ | 33½ + ¼ |
| Campau A | 1070 | 385 | 360 | 375 — 5 |
| Campau 7p | 400 | $7 | 7 | 7 — ½ |
| Can Cem L | 5850 | $8¼ | 8¼ | 8¼ + ¼ |
| C Geother | 3700 | 34 | 32 | 34 + 1 |
| Can Malt A | 210 | 525 | 24½ | 24½ — ⅛ |
| C Nor West | 4400 | 218 | 210 | 210 — 5 |
| C Pakrs C | 625 | $17⅛ | 17¼ | 17⅛ |
| Can-Perm | 400 | $16½ | 16⅜ | 16½ |
| CS Pete | 22550 | 150 | 143 | 144 — 4 |
| C Tung | 700 | 250 | 245 | 250 + 5 |
| C Cablesy | 280 | 510 | 10 | 10 |
| C Cable w | 8700 | 90 | 80 | 81 — 4 |
| Cdn Cel | 2250 | 410 | 405 | 405 — 5 |
| CC Man A | 100 | $16 | 16 | 16 — ¼ |
| C Ex Gas | 7500 | 172 | 161 | 161 —12 |
| C Found | z12 | 285 | 285 | 285 |
| C Found pr | z12 | $7⅞ | 7⅞ | 7⅞ |
| CGE pr | z10 | $17¼ | 17¼ | 17¼ |
| CG Invest | 160 | $14½ | 14½ | 14½ + ½ |
| C Homestd | 8900 | 208 | 200 | 205 |
| C Hydr | 4900 | 390 | 380 | 385 |
| C Imp Bank | 1880 | $21¼ | 20¾ | 21¼ + ¼ |
| CIGQ | 12027 | $5¼ | 5⅛ | 5¼ + ⅛ |
| CIL | 100 | $17⅛ | 17⅛ | 17⅛ — ⅜ |
| C Int Pow | z50 | $10½ | 10½ | 10½ |
| C Len | 18000 | 5 | 5 | 5 — 2 |
| CLI Pete | 7500 | 7½ | 6 | 6½ —3½ |
| C Marconi | 100 | 265 | 265 | 265 |
| C Merrill | 1500 | 200 | 200 | 200 |
| CP Inve | 1180 | $12¼ | 12⅛ | 12⅛ |
| CP Ltd | 4501 | $13¾ | 13⅝ | 13¾ |
| CPL A p | 1150 | $8⅞ | 8⅝ | 8¾ — ⅛ |
| C Reserve | 3700 | 140 | 135 | 135 + 5 |
| Cdn Sup O | 8700 | $20½ | 20½ | 20½ — ½ |
| Cdn Tire | 110 | 536 | 36 | 36 — ¼ |
| Cdn Tire A | 564 | $37¼ | 36⅞ | 37¼ + ¼ |
| C Utilties | 300 | $7½ | 7⅜ | 7⅜ — ⅛ |
| C Util w | 500 | 115 | 115 | 115 +15 |
| C Vickers | 124 | $11¼ | 11¼ | 11¼ — ⅛ |
| Candel Oil | 226 | 55⅝ | 5⅝ | 5⅝ |
| Canron | 600 | $14 | 13½ | 13½ — ⅝ |
| Caron 6 pr | z50 | 560 | 60 | 60 |
| Capit Div | 7225 | 25 | 24 | 25 + 1 |
| Cara | 400 | 340 | 330 | 330 + 5 |
| Carl OK | 11035 | 178 | 175 | 176 + 1 |
| Carl OK A p | 1460 | $15⅛ | 15 | 15 — ⅛ |
| Carl OK B p | 950 | $17½ | 17½ | 17½ — ⅛ |
| Carrier JD | 1100 | 90 | 90 | 90 —10 |
| Cassiar | 1410 | 270 | 260 | 260 —10 |
| Cassidy L | 100 | 355 | 355 | 355 |
| Cassidy p | 100 | 56 | 6 | 6 — ½ |
| CC Yachts | 500 | 200 | 200 | 200 |
| Celanese | 735 | 340 | 330 | 340 —10 |
| Cent Pat | z200 | 60 | 60 | 60 |
| CFCN | 350 | 450 | 450 | 450 |
| Charter Oil | 200 | 400 | 400 | 400 |
| Chestrvile | 7000 | 8 | 7½ | 8 |
| Chib Kay | 9000 | 8½ | 8 | 8½ + ½ |
| Chieftan D | 4600 | 385 | 375 | 375 —15 |
| Chimo | 1000 | 81 | 81 | 81 + 5 |
| Chrysler | 7780 | $7⅛ | 7 | 7 |
| CHUM | 1000 | $5½ | 5½ | 5½ |
| Coch Will | 7200 | 103 | 99 | 103 +10 |
| Coin Lake | 3000 | 14 | 14 | 14 |
| Coldstm | z388 | 70 | 44 | 44 |
| Co Met | 45000 | 4 | 3 | 4 |
| Cominco | 1016 | 524 | 23⅞ | 23⅞ — ⅛ |
| Com Cap | 2300 | 145 | 140 | 140 — 5 |
| C Holiday I | z40 | 270 | 250 | 250 |
| CHlns A p | 100 | $17¼ | 17¼ | 17¼ + ⅛ |
| Computel | 3690 | 55 | 5 | 5 |
| Comtech | 100 | 330 | 330 | 330 |
| Coniagas | 700 | 125 | 120 | 125 +10 |
| Conn Chm | 400 | 225 | 225 | 225 — 5 |
| Con Bath | 410 | $23½ | 23⅛ | 23¼ — ⅛ |
| Con Bath p | 500 | $15½ | 15½ | 15½ |
| C Bath w | 20100 | 6 | 5 | 5 |
| C Bath 68 w | 300 | $7⅞ | 7¾ | 7¾ — ⅛ |
| Con Bldg | 1100 | 180 | 180 | 180 |
| Con Fardy | 4000 | 70 | 66 | 70 |
| C Durham | 4500 | 58 | 56 | 58 + 2 |
| C Mrbn | 13825 | 30 | 27½ | 27½ +4½ |
| C Morisn | 5600 | 84 | 81 | 84 + 3 |
| Con Nichol | 5000 | 8½ | 8 | 8½ |
| Cons Prof | 7700 | 40 | 38 | 40 + 3 |
| C Rambler | 2000 | 152 | 152 | 152 |
| C Rexspar | z200 | 13 | 13 | 13 |
| Con Distrb | 650 | $6⅞ | 6⅝ | 6⅝ |
| Cons Gas | 1925 | $14⅜ | 14¼ | 14¼ — ¼ |
| Con Gas B | z21 | 568 | 61 | 61 |
| Con Gas D | 550 | $21½ | 21½ | 21½ — ½ |
| Control F | 100 | 150 | 150 | 150 |
| Conwest | 2000 | 200 | 200 | 200 |
| Cooper C | 1900 | 210 | 200 | 210 |
| Cop Fields | 1000 | 75 | 75 | 75 |
| Corby vt | z50 | 515 | 14¼ | 14¼ |
| Corby B | z50 | 514 | 14 | 14 |
| Cornat Ind | 710 | 415 | 410 | 410 |
| Coseka R | 3200 | 155 | 150 | 150 — 7 |
| Costain R | 600 | $5⅞ | 5¾ | 5⅞ |
| Craigmt | 1600 | 305 | 295 | 300 + 5 |
| Crestbrk | 1100 | 240 | 235 | 235 |
| Cwn Life | z15 | $48¼ | 48¼ | 48¼ |
| C Zelrba A | 100 | $15⅝ | 15⅝ | 15⅝ |
| Crush Intl | 1000 | 490 | 490 | 490 —10 |
| Cuvier | 14100 | 70 | 66 | 66 |
| **D to G** | | | | |
| Dalmy A | 1200 | 425 | 400 | 400 —50 |
| Daon Dev | 200 | $6¼ | 6¼ | 6¼ |
| D Aragon | 3000 | 12½ | 12½ | 12½ — ½ |
| Decca R | 1150 | 185 | 170 | 170 — 5 |
| D Eldona | 2750 | 20 | 20 | 20 |
| Denison | 2099 | $35½ | 35 | 35⅛ — ¼ |
| Dicken | 10050 | 58 | 8 | 8 + ¼ |
| Discovry | 700 | 200 | 200 | 200 — 5 |
| Distl Seag | 3155 | $32¼ | 31⅞ | 32¼ + ¼ |
| Doman I | 1300 | 405 | 400 | 400 —10 |
| Dome | 3350 | $50¼ | 48½ | 48¾ — ¼ |
| Dome Pete | 3310 | $16½ | 16¼ | 16¼ — ⅜ |
| D Bridge | 1400 | $17½ | 17½ | 17½ + ¾ |
| D Citrus | 150 | 380 | 380 | 380 —20 |
| D Explor | 2000 | 18 | 17 | 17 — 1 |
| Dofasco | 2069 | 522 | 21¼ | 22 + 1 |
| Dom Lime | 200 | $6¼ | 6¼ | 6¼ — ⅛ |
| Dom Store | 3225 | $16 | 15⅞ | 16 + ¼ |
| D Textile | 1200 | $6⅝ | 6¼ | 6⅝ + ⅛ |
| Domtar | 5775 | $19⅛ | 18 | 18⅛ —1⅛ |
| Domtar pr | 100 | $11 | 11 | 11 + 1 |
| DRG Ltd A | 200 | 56 | 6 | 6 — ⅜ |
| Dunde Pal | 1163 | 16½ | 16½ | 16½ — ½ |
| Du Pont | 225 | $19¼ | 19¼ | 19¼ |
| Dylex Ltd | 1975 | 325 | 325 | 325 |
| Dylex A | 4200 | 325 | 315 | 325 + 5 |
| Dynasty | 1150 | 56 | 5¾ | 5¾ |
| Estn Prov | 100 | 265 | 265 | 265 —15 |
| East Mal | 8660 | 350 | 330 | 330 +15 |
| East Sul A | z000 | 140 | 135 | 135 — 1 |
| Ego Mines | 3750 | 67 | 63 | 63 — 7 |
| E L Fin | 1300 | 265 | 250 | 265 +15 |
| E L Fin w | 500 | 54 | 54 | 54 + 3 |
| Electro A | 1675 | 410 | 410 | 410 |
| Electro K | 1000 | 40 | 40 | 40 — 5 |
| Elect Aspc | 1225 | 5 | 5 | 5 + ½ |
| Elks Stors | 500 | $6¾ | 6¾ | 6¾ — ¼ |
| Emco | 125 | 465 | 465 | 465 |
| Extndcar | 500 | 350 | 350 | 350 +25 |
| Falcon C | 2850 | $5⅞ | 5⅞ | 5⅞ + ⅛ |
| Falcon | 2795 | $23⅞ | 23½ | 23½ — ¼ |
| Fed Ind A | 500 | 390 | 375 | 390 +15 |
| Fidelty r | 550 | 13½ | 13½ | 13½ |
| Fields S | 200 | $7¾ | 7¾ | 7¾ — ⅛ |
| Finning T | 150 | $6¾ | 6¾ | 6¾ — ¼ |
| F Mar | z200 | 33 | 33 | 33 |
| Fleetwod | 700 | 250 | 200 | 200 —150 |
| Foodcrp L | 2000 | 100 | 100 | 100 |
| Foodex S | 3600 | 175 | 155 | 161 — 9 |
| Ford Cnda | 145 | $54 | 54 | 54 — 1 |
| F Seasons | 200 | 300 | 300 | 300 — 5 |
| F Sea A pr | 400 | $5⅞ | 5 | 5 |
| Francana | 100 | $8¾ | 8¼ | 8¼ + ¼ |
| Frobex | 6500 | 11 | 10 | 10 |
| Fruehauf | 500 | $5 | 5 | 5 |
| GH Steel | 100 | $6⅞ | 6⅝ | 6⅝ + ⅜ |
| Galf Ml Irn | 200 | 325 | 325 | 325 —25 |
| Gaz Metr | 200 | 485 | 485 | 485 |
| Gaz 5½ p | z50 | 547 | 45 | 45 |
| Gen Distrb | 200 | $6⅞ | 6½ | 6⅝ + ⅛ |
| GMC | 824 | $30⅛ | 29½ | 29¾ —1¼ |
| Genstar L | 1500 | $14½ | 14⅜ | 14⅜ |
| Gnstar L w | 200 | 360 | 360 | 360 |
| Gesco Dis | 200 | 240 | 240 | 240 —10 |
| Gt Masct | 5600 | 42 | 40½ | 40½ + ½ |
| GMas r | 14975 | 1 | ½ | 1 + ½ |
| Giant Yk | 1300 | $12 | 11⅞ | 11⅞ |
| Gibraltar | 5900 | 375 | 365 | 365 —10 |
| Glendale | 1425 | 155 | 155 | 155 + 5 |
| Goldund M | 2000 | 40 | 40 | 40 — 5 |
| Goldray | 1500 | 28 | 28 | 28 |
| Goodyear | 425 | $11 | 11 | 11 |
| Gozlan | 100 | 55 | 5 | 5 — ¼ |
| Granduc | 3300 | 94 | 90 | 90 + 2 |
| Gt Oil Sds | z50 | 490 | 490 | 490 |
| GL Nickl | 3400 | 40 | 39 | 39 |
| GL Paper | 725 | $14⅝ | 14½ | 14½ — ⅛ |
| Gt West S | 1000 | 325 | 315 | 315 —10 |
| Green A L | 2100 | 100 | 100 | 100 |
| Grey G | 500 | 325 | 315 | 315 —20 |
| Greyhnd C | 700 | 33 | 33 | 33 + 1 |
| Greyhnd | 150 | $12¼ | 12¼ | 12¼ |
| GSW Cl A | 300 | 370 | 350 | 350 —30 |
| GSW Cl B | 100 | 350 | 350 | 350 —20 |
| Guar Trst | 1112 | 430 | 430 | 430 + 5 |
| Gulf Can | 8130 | $24½ | 24¼ | 24⅜ + ¼ |
| Gulfstrem | 1500 | 13½ | 13 | 13 |
| **H to L** | | | | |
| Hambro C | 530 | 150 | 145 | 150 + 5 |
| H Group | 200 | 240 | 240 | 240 —25 |
| Hand Chm | 100 | 450 | 450 | 450 +20 |
| Hardee | 100 | 91 | 91 | 91 + 5 |
| Hard Crp A | 1800 | 375 | 375 | 375 |
| Hard Crp C | 200 | 370 | 370 | 370 —10 |
| Hawker S | 2200 | 400 | 395 | 400 |
| Hayes-D A | 7402 | 360 | 340 | 350 —25 |
| Highmont | 2400 | 52 | 52 | 52 |
| Hollinger A | 300 | $23 | 22¾ | 23 |
| Homco A | 300 | 175 | 175 | 175 + 5 |
| Home A | 4996 | 17 | 16 | 16¼ — 1 |
| Home B | 1700 | $17 | 16 | 16 — ½ |
| Houston O | 9000 | 112 | 106 | 111 + 3 |
| Hoden DH | 100 | 55 | 5 | 5 |
| Hud Bay A | 3350 | $13¼ | 12⅞ | 13 — ¼ |
| H Bay Co | 1535 | $11½ | 11¼ | 11¼ — ⅜ |
| HB Oil Gas | 1125 | $17¾ | 16¾ | 16¾ —1¼ |
| H D C L pr | 140 | $7 | 7 | 7 + 1 |
| Huron Eri | 200 | $24 | 24 | 24 |
| Husky Oil | 1985 | $11⅞ | 11⅜ | 11⅜ — ⅛ |
| Husky A pr | z70 | 530 | 29 | 30 |
| Husky E w | 500 | 365 | 355 | 355 — 5 |
| Hydra Ex | 3000 | 55 | 52 | 52 + 1 |
| IAC | 2170 | $16⅞ | 16¾ | 16¾ — ⅛ |
| Imasco A | 500 | $23¼ | 23¼ | 23¼ + ¼ |
| Imp Gen | 100 | 235 | 235 | 235 + 5 |
| IOif A | 10425 | $22⅝ | 22⅜ | 22⅝ |
| Indal Can | 500 | $8⅝ | 8⅝ | 8⅝ + ¼ |
| Ind Adhes | 1300 | $12 | 12 | 12 + ½ |
| Inglis | 200 | $6¾ | 6¾ | 6¾ —1⅛ |
| Inland Gas | 1006 | $6⅞ | 6⅝ | 6⅞ |
| Inter-City | 850 | 355 | 340 | 355 +15 |
| Inter C B p | 100 | $15¼ | 15¼ | 15¼ |
| Intrmetco | 1700 | 385 | 360 | 360 —30 |
| IBM | 471 | $166½ | 163 | 164¼ +2½ |
| I Chemly | 3031 | 125 | 120 | 121 + 1 |
| Int Mogul | 3599 | 180 | 175 | 176 — 4 |
| I Mogul A | 100 | 56 | 6 | 6 + ⅜ |
| Inco A | 10372 | $19¼ | 18⅞ | 19 + ⅛ |
| Inf Obaska | 5500 | 9½ | 9½ | 9½ — ½ |
| Interpool | 3635 | 57 | 6⅛ | 6¼ — ¼ |
| Intpr Pipe | 8127 | $10¼ | 10½ | 10¼ + ¼ |
| Int Pipe w | 2225 | 135 | 130 | 131 |
| Ipsco | 900 | $11⅛ | 11 | 11⅛ + ⅛ |
| Inter Tech | 2000 | 8 | 7½ | 8 + 1 |
| Inv Grp A | 481 | 55 | 5 | 5 — ⅛ |
| Inv Grp S p | 1400 | $12⅛ | 12 | 12 — ⅛ |
| Irish Cop | 1200 | 3 | 3 | 3 |
| Iron Bay T | 100 | 400 | 400 | 400 |
| Irwin T A | 600 | 180 | 175 | 180 + 5 |
| Iso | 2400 | 57 | 55 | 55 — 1 |
| ITL Ind | 900 | 85 | 85 | 85 |
| ITL Ind pr | 175 | 59 | 9 | 9 — ½ |
| IU Intl | 10980 | $8⅝ | 8¼ | 8⅜ — ⅛ |
| IU Intl A | 200 | $21¼ | 21¼ | 21¼ — 2 |
| Ivaco Ind | 300 | $10⅛ | 10 | 10 |
| IWC Com | 2600 | 97 | 95 | 95 |
| Jannock | 828 | $5⅛ | 5 | 5⅛ + ⅛ |
| Jannock D | 100 | 55 | 5 | 5 |
| Jelex | 10000 | 9 | 9 | 9 |
| Jorex | 73300 | 14 | 10 | 10 — 3 |
| Joutel | 2000 | 41 | 41 | 41 |
| Kaiser Re | 1900 | 460 | 455 | 460 |
| Ksr w | 12900 | 220 | 212 | 215 + 3 |
| Kaps Tran | 9800 | 105 | 100 | 101 — 4 |
| Keon Ind | 3900 | 225 | 205 | 215 — 1 |
| Keeprite B | 325 | 410 | 410 | 410 — 5 |
| Keeprite C | 500 | 400 | 400 | 400 —100 |
| Kelly D A | 400 | 440 | 440 | 440 |
| Kelsey H | 250 | 490 | 485 | 485 —15 |
| Kenting | 200 | 400 | 400 | 400 |
| Kerr A A | 1576 | $9½ | 9¼ | 9⅜ + ¼ |
| K Anacon | 6000 | 20 | 20 | 20 + 1 |
| Koffler | 1225 | 250 | 250 | 250 + 5 |
| Koffler w | 4500 | 22 | 22 | 22 |
| K-Tel Intl | 100 | 125 | 125 | 125 |
| Labatt A | 5406 | $15½ | 14¾ | 15¼ + ⅞ |
| Labatt A p | 500 | $14¾ | 14½ | 14¾ + ¼ |
| Lab Min | 400 | $23 | 22⅝ | 22⅞ + ⅛ |
| Lacanex | 1000 | 70 | 62 | 70 +13 |
| Lacroix I | 200 | 55 | 485 | 485 —65 |
| Laidlaw T | 5400 | 315 | 310 | 315 + 5 |
| LOnt Cem | 1800 | 270 | 250 | 250 —35 |
| L Osu | 2050 | 2 | 2 | 2 |
| L Shore | 3300 | 390 | 370 | 385 +35 |
| Lambda M | z300 | 43 | 43 | 43 |
| Laurasia | 5000 | 40 | 40 | 40 — 1 |
| Lau Fin | 224 | $5⅝ | 5⅝ | 5⅝ — ⅛ |
| Lau Fn 140 | z20 | $16 | 16 | 16 |
| Lau F 2.00 | z53 | $19 | 18¼ | 18¼ |
| Leigh Inst | 2400 | 128 | 120 | 120 — 5 |
| Levy A pr | z25 | 450 | 450 | 450 |
| L L Lac | 1600 | 180 | 166 | 166 + 5 |
| Livings | 13000 | 57 | 7 | 7 — ½ |
| Living w | 1107 | 375 | 375 | 375 |
| Lob Co B | 300 | 485 | 485 | 485 |
| Lob Ltd Ap | 325 | $13⅛ | 13⅛ | 13⅛ + ⅛ |
| Lob Ltd Bp | z70 | $13¾ | 13¾ | 13¾ |
| Lochiel | 6450 | 75 | 70 | 71 |
| Loeb M | z50 | 205 | 200 | 205 |
| Lost River | 2500 | 210 | 200 | 205 — 5 |
| Lytton M | 1400 | 100 | 100 | 100 — 6 |
| **M to O** | | | | |
| Mclan H A | 512 | 470 | 430 | 470 +20 |
| M Cable | 235 | $6¼ | 6 | 6 |
| MB Ltd | 3870 | $21⅜ | 21⅛ | 21⅜ |
| Madeline | 1336 | 210 | 205 | 210 + 5 |
| Madsn | 12600 | 52 | 45½ | 46½ — ½ |
| Magnason | 1800 | 99 | 95 | 95 + 3 |
| Magnetics | 6000 | 23 | 22 | 23 + 1 |
| Mailslin I | 100 | 300 | 300 | 300 — 5 |
| Majst Wil | 3350 | 152 | 151 | 152 — 6 |
| Major H D | 300 | 295 | 290 | 290 — 5 |
| Malartic | 1600 | 103 | 98 | 98 — 1 |
| Man Bar | 1000 | 82 | 82 | 82 — 1 |
| M Lf Mills | 100 | $23 | 23 | 23 |
| Maplex M | 300 | 105 | 105 | 105 |
| Maritime | z72 | $15¼ | 14¾ | 15¼ |
| Mar T 860 | 1000 | $9½ | 9½ | 9½ — ¼ |
| Markel F | 1900 | 205 | 200 | 205 + 5 |
| Martin | 25000 | 27 | 25 | 26 +2½ |
| Mass Fer | 4925 | $13½ | 13¼ | 13⅜ + ⅛ |
| Matchan | 3000 | 10 | 9 | 10 + 1 |
| Mattgmi | 599 | $13⅛ | 13 | 13 — ⅛ |
| Mc Adam | 1000 | 26 | 26 | 26 — 2 |
| McGraw H | 500 | 325 | 325 | 325 |
| Mc Intyre | 1100 | $28¼ | 28 | 28⅛ |
| McLaghlin | 100 | $6⅞ | 6⅞ | 6⅞ + ⅛ |
| McLagn w | 2500 | 38 | 38 | 38 + 8 |
| MDS Health | 400 | 140 | 140 | 140 |
| Meichers | 200 | 315 | 315 | 315 —10 |
| Melton R E | 3000 | 210 | 205 | 205 |
| Melton A w | z400 | 85 | 85 | 85 |
| Mentor | 2400 | 165 | 155 | 155 — 5 |
| MEPC | 100 | 490 | 490 | 490 —22 |
| MEPC w | 1900 | 110 | 105 | 105 —10 |
| Mercantil | z300 | $12⅜ | 12 | 12⅛ — ¼ |
| Mercury r | 350 | 95 | 90 | 95 |
| Merland E | 1500 | 106 | 106 | 106 — 9 |
| Met Trust | z14 | $9¾ | 9¾ | 9¾ |
| Microsyst | 4135 | 210 | 210 | 210 |
| Micrsys w | 1600 | 95 | 95 | 95 |
| Midrs | 11000 | 5½ | 4 | 5½ + ½ |
| Milt Group | 300 | 100 | 100 | 100 |
| Minda | 14400 | 18 | 15 | 16 + 1 |
| Molson A | 905 | $12⅜ | 12⅛ | 12¼ |
| Molson B | 2500 | $13 | 12¾ | 12¾ — ⅜ |
| Monarc W | 1800 | 75 | 75 | 75 |
| Monenco | 140 | $9½ | 9½ | 9½ |
| Moore | 2575 | $42 | 41¾ | 41¾ |
| MTS Inter | 2000 | 30 | 28 | 28 — 2 |
| Multi | 11000 | 30 | 27 | 29 — 1 |
| Multi Acc | 6754 | 275 | 275 | 275 |
| Murphy | 500 | 400 | 375 | 375 —50 |
| Mynar M | 2000 | 35 | 35 | 35 |
| NaChrs I | 1150 | $6⅜ | 6⅜ | 6⅜ |
| Naf Drug | 300 | 400 | 400 | 400 + 5 |
| N Hees Ent | 100 | 100 | 100 | 100 |
| N Pete | 11650 | 21 | 18½ | 18½ + 1 |
| NBU Mine | 3700 | 225 | 215 | 215 — 5 |
| Neonex | 7920 | 105 | 102 | 105 |
| NB Tel A p | 100 | $13½ | 13½ | 13½ —1¾ |
| New Cal | 9000 | 12½ | 12 | 12½ + ½ |
| Newconx | 1100 | 325 | 325 | 325 |
| N Dimens | z400 | 10 | 10 | 10 |
| N Goldvue | 8000 | 5 | 5 | 5 — 1 |
| N Kelore | 8500 | 22 | 21 | 22 +1½ |
| N Provid D | z400 | 15 | 15 | 15 |
| N Que Ragl | 850 | 183 | 182 | 183 + 3 |
| N Sen | 12000 | 24 | 22 | 24 + 3 |
| N York Oil | 2000 | 33 | 33 | 33 |
| Nick Rim | z500 | 5 | 5 | 5 |
| Noble M | 2000 | 25½ | 25 | 25½ — 1 |
| Nor Acme | 5000 | 8 | 8 | 8 |
| Noranda A | 2446 | $28⅜ | 28 | 28 — ½ |
| Norbaska | 2000 | 12½ | 12½ | 12½ + ½ |
| Nordair L | 1900 | 190 | 185 | 190 |
| Norlex | See list below | | | |
| NC Oils | 2700 | 255 | 245 | 245 — 5 |
| NCO pr | 100 | $30 | 30 | 30 — 2 |
| N Canada | 1000 | 32 | 32 | 32 |
| Nor Ctl G | 5495 | $7¾ | 7½ | 7⅝ — ⅛ |
| Nor Ctl B p | 1375 | $15 | 14¾ | 14¾ — ¼ |
| Nor Ct 270 p | z20 | $24⅛ | 24⅛ | 24⅛ |
| Nor Ct 150 p | 900 | $14¾ | 14¾ | 14¾ + ¼ |
| Nor Ctl w | 2100 | 116 | 110 | 110 — 6 |
| Nor Elect | z74 | $15½ | 15 | 15½ |
| NE Bell w | 600 | 200 | 195 | 200 +10 |
| Northgat | 4000 | 315 | 295 | 295 — 5 |
| Nthld | 12800 | 7 | 5 | 7 — 1 |
| Nowsco W | 300 | 5⅞ | 5⅞ | 5⅞ — ⅜ |
| NRD Min | 1000 | 18½ | 18½ | 18½ + ½ |
| N5I Mark | 4300 | 80 | 75 | 75 |
| Nudiama | 6500 | 75 | 60 | 75 +15 |
| Nuft Re | 12232 | 10 | 8 | 10 |
| Numac | 2525 | $8⅞ | 8½ | 8⅞ + ¼ |
| Nu-Wst A | 700 | 55 | 490 | 5 +10 |
| NW Fin | 1700 | 70 | 70 | 70 |
| Ok-wd | 19014 | 51 | 50 | 51 |
| Obrien | 5600 | 35 | 32 | 32 — 3 |
| Ocdentl Pt | 400 | $12⅜ | 12⅜ | 12⅜ — ⅛ |
| Oceanus I | 530 | 30 | 30 | 30 |
| Ol' Patch | 400 | 126 | 125 | 125 —10 |
| Okanagan | 100 | 375 | 375 | 375 —25 |
| Ontario Tr | 500 | 235 | 235 | 235 |
| Orchan | 1600 | 280 | 265 | 268 — 2 |
| Orlando R | 300 | $8¼ | 8¼ | 8¼ +1⅛ |
| OSF Ind | 3400 | 315 | 310 | 315 |
| Oshawa A | 3800 | 380 | 375 | 375 — 5 |
| Oshawa w | 5200 | 12 | 12 | 12 |
| Ojisko | 500 | 18 | 18 | 18 |
| **P to S** | | | | |
| Pac Coper | 1500 | 40 | 40 | 40 |
| Pac Pete | 5175 | $13⅛ | 12⅞ | 13 |
| Page Pet | 1700 | 95 | 95 | 95 — 5 |
| Paloma P | z367 | 57 | 54 | 57 |
| Pamour | 5723 | $9¼ | 8⅞ | 9 + ⅛ |
| Pancana I | 3350 | 54 | 53 | 53 — 2 |
| PanCdn P | 2400 | $7⅜ | 7¼ | 7¼ — ⅛ |
| Pango Gld | 1500 | 80 | 80 | 80 + 9 |
| P Ocean | 12836 | $5⅞ | 5⅜ | 5½ — ⅜ |
| Paulin A | 100 | 250 | 250 | 250 — 5 |
| Pe Ben O | 1200 | 185 | 180 | 185 + 9 |
| Peerless | 600 | 300 | 300 | 300 |
| Pembin A | 700 | 215 | 210 | 210 |
| Pembin B | 400 | 200 | 190 | 190 — 5 |
| Pennant | 500 | 66 | 66 | 66 |
| Penningtn | 200 | $5⅛ | 5⅛ | 5⅛ |
| P Dept S | 300 | $6⅜ | 6¼ | 6¼ |
| P Jewl A | 200 | 380 | 380 | 380 |
| Petrofina | 100 | $15 | 15 | 15 — ¼ |
| Peyto Oils | 4400 | 220 | 217 | 220 + 2 |
| Pick Crow | 2500 | 30 | 30 | 30 + 1 |
| Pine Point | 385 | $25 | 25 | 25 |
| Place G | 7900 | 16 | 15 | 15½ — ½ |
| Placer | 1900 | $13⅜ | 13½ | 13½ — ½ |
| Pominex | z300 | 39 | 39 | 39 |
| Pow Corp | 1060 | 58 | 8 | 8 — ¼ |
| Pow Crp pr | z35 | $23 | 22⅜ | 23 |
| Pow C 5 pr | 500 | $8¼ | 8¼ | 8¼ + ¼ |
| Prado Exp | 3400 | 116 | 105 | 115 |
| Prec

# He's Had Worse Injuries From Rugby—Crash Victim

By AL FORREST
Times Staff

"I can't believe I'm still alive," Wayne Farmer said today after surviving a crash of Farmer Construction's Cessna 180 seaplane Saturday afternoon.

Farmer was still a little shaken up today and suffering from a sore neck, bruised shins and a badly cut right hand — but well enough to go to work this morning to attend an 11 a.m. meeting.

Farmer was released from hospital Sunday.

He has no known broken bones from the crash but his shins were badly bruised from the impact.

"My legs banged against the dashboard when I crashed," Farmer said.

"However, I don't feel too bad today. I have come out of a rugby game with more injuries than this."

Shortly after noon on Saturday he took off from calm Elk Lake to fly to Pat Bay where he was to pick up his instructor to continue with lessons for a commercial pilot's licence.

However, the weather was rough higher up so he flew lower than normal as he approached Pat Bay. He cleared the power wires on the east side of West Saanich Road but a downdraft pushed the floats under the wires on the west side, flipping the plane.

"I thought, 'My God, I'm going to die.'

"Then I thought about my wife, who is six month's pregnant, and my daughter, who is 4, all before I crashed. I was thinking about them when I hit."

The plane landed upside down on the beach, a stump sticking through the wreckage about three feet from the cockpit.

"At first I sat there, really surprised to be alive. Then I automatically went through the emergency drill, shutting off electric switches and cutting off the fuel tank.

"It was then I realized I was upside down. The switches were above me.

"I undid my seat belt and fell down to the roof. I always wear the seat belt when I'm flying — or driving. It saved me.

"Then I thought about fire. The power line broke and I could hear the crackling of live wires and I knew there would be spilled fuel. I squeezed out through a hole in the windshield. It couldn't have been more than 18 inches in diamater. That's when I cut my right hand rather severely.

"I was only in the plane about 60 seconds after the crash."

Farmer, 33, said he avoided other cuts getting through the windshield because he was wearing heavy clothing.

"Then I ran up the embankment. Normally I couldn't have climbed it but these were not normal circumstances. I made it up on the third try. I was grabbing brambles and anything I could but I hardly noticed."

The $22,000 plane did not catch fire but it was a write-off.

A passing commercial pilot from the airport saw Farmer running along the road and noticed he was bleeding heavily from the hand. He put him in the back of his van and drove him to Resthaven Hospital.

His wife, Heather, was phoned and was told her husband was in hospital with a cut hand. She was not told in advance that he was in a crash.

Wayne Farmer said the person who got the biggest shock was his father, George Farmer, president of Farmer Construction.

"He heard about the crash and came out to Pat Bay. He saw the plane and I guess he thought I was pretty badly hurt. It was a terrible shock for him."

Farmer has flown for two-and-a-half years or almost 300 air hours, mainly on company business to Vancouver, Campbell River and the interior of British Columbia.

The plane is kept at Elk Lake, although he can fly it to his doorstep at 794 Delamere on Brentwood Bay.

Farmer plans to continue his training for his commercial pilot's licence, although he will give it a rest for two or three weeks.

Flying is just a hobby, he has no ambition to become a commercial pilot. However, he finds it convenient to fly on company business as general manager of Farmer Construction.

Farmer said the near miss still has him shaking his head in bewilderment, especially about the stump he just missed.

"At the hospital they told me they took pieces of the stump out of my jacket pocket. That's how close it was."

—John McKay photo

*Cockpit of Cessna 180 seaplane rests over stump*

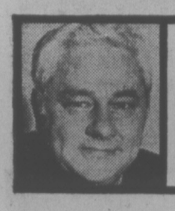

## jack scott

## At Home in the Crush: Our Last-Minute Advice

If the statistics are right — and I always believe statistics that suit my purpose — two out of every three of you out there, with just about a day and a half to go, have yet to do your Christmas shopping. You are naughty, aren't you?

The subject interests me for the simple reason that I have been a last-minute Christmas shopper for approximately the last hundred years, making my final purchases in a frantic ball of panic just as the weary sales-clerks are closing the doors on the last of the thundering herd.

Old St. Nick, indeed, is half way down the chimney when I pin my shin-plasters to my mittens and venture forth to make my purchases.

I am thus something of an authority on the fact that such shoppers tend to nourish guilt feelings and self-recriminations that contribute to the success of modern psychiatry, not to mention those vignettes of seasonal ill will and naked carnage that may be observed in any department store in the next two nights.

★ ★ ★

That I have been able to rationalize this procedure is hardly surprising, since I have found ways to rationalize almost everything, but the fact is that advantages may be found in leaving a selection to the last possible moment. It behooves us to look on the bright side of life in this festive time of year and even this has its bright side.

For one thing there is not nearly the problem of selection if you can manage to fight your way into a shop when its attention is turning to the January sales. A lot of the good stuff is gone, of course, but so is a lot of the bad stuff that you would normally buy. Very often a problem gift marked down cryptically only as, say, "Madge — sweater" may be solved in a trice by the fact that there is only one sweater left, thus saving all sorts of tentative pawing over a bewildering selection.

It may seem perverse, but I actually enjoy, too, this swirling crush of shoppers who, like me, have kept putting it off. All that we have come to associate with Christmas, the whole splendid rite of greed and avarice, is condensed into one single expedition, a disillation, as it were, of an essential part of the Yuletide. There is simply no accomplishment that can rank with the satisfaction of reeling back to the nest, bloodied and beaten, but with some worthless trinkets under your arm to show that you have entered into the spirit of the occasion.

As it happens, we have immediate neighbors of absolutely unbelievable method in their lives who, regularly, buy every last one of their Christmas gifts before the end of October, have them all gaily wrapped and waiting in their hall cupboard. As I see it, Christmas is over for them around mid-autumn. They are sitting at home, twirling their thumbs, wondering what in the world to do, just when I am entering into the full, tumultuous, unarmed combat of the season.

I would not have you believe, of course, that this habit pattern began as a premeditated thing. The truth is that, on a scale of 10, Christmas shopping would rank very close to last in my list of life's pleasures.

★ ★ ★

The reason for this is simply that my entire list is composed of females and nothing is more calculated to take the fun out of spending. By early June, for example, I know exactly what my wife wants and is going to get. My wife is very practical about this. She does not believe that it is the thought that counts. She believes it is the gift that counts. As a sort of guide-line she will often make a note of the store, the gift and the price, and leave it on my desk, a procedure that has gone on since the first year of our marriage when I bought her a black, peek-a-boo nightgown that turned out to be nine sizes too large.

What is really discouraging, however, is to be a father of three daughters, no boys, and I suppose this is what really turned me off the Christmas shopping. Often, in those early years when I used to leave Santa a note asking for just one son, I occasionally ventured into department store toylands and watched the fathers of boys buying Lionel trains and elaborate Meccano sets and Daisy bee-bee guns and those other goodies that bring the roses to a man's cheeks come Christmas morning, always knowing that my eventual destination would have to be the doll's section. I once actually bought a Meccano set, prepared to argue that my oldest daughter showed a natural talent for building things, but my wife made me take it back and get a set af cookie cutters.

I take what comfort I may from the knowledge that you, too, will be out there in the pack tonight or tomorrow night. Let us sing out "Merry Christmas" to each other should we meet, eh? The show must go on.

## Hit-Run Becomes Smash-and-Grab

A hit-and-run developed into a smash-and-grab early Saturday morning.

Victoria police said Thomas Norman Cairns, 241 Gorge, and Roland Edward Beaudry, 3838 Epsom, were sitting in their cars at 3:30 a.m. waiting for the light to change at Gorge and Hillside when a white car sideswiped them.

Cairns went to get police. Beaudry remained behind and started to take down the car's licence number on an envelope which contained a $280 pay cheque.

The driver of the white car approached Beaudry and a scuffle ensued during which the man grabbed the envelope and fled in his car.

Police recovered the car a short time later and are looking for a suspect.

## Housing Approval Expected

Saanich council is expected to ratify the land-use contract for the Interurban-Marigold housing project Monday, Dec. 30 — one day before the deadline set by the provincial government.

Mayor Ed Lum said today the special meeting has been set for 4 p.m. and he expects council to agree to the land-use contract terms, set down by the provincial government's Dunhill Development Corporation Ltd.

A storm of protest from nearby residents grew after Dunhill's original plans for a 305-unit complex were announced, based on fears of the project's density and its impact on already overcrowded schools in the area, roads and other facilities.

As the pressure mounted, Dunhill came back with a counter offer to reduce the density by 15 per cent and to contribute $250,000 toward roads and other services.

Dunhill, however, reserved the right to withdraw the new consolidations if the land-use contract is not ratified by Dec. 31.

The first three readings of the bylaw authorizing the land-use contract were passed last Monday with only Ald. Mel Couvelier disapproving. He wanted more time to consider the new proposals and layout of the multi-housing project.

Victoria Times
MONDAY, DECEMBER 23, 1974 13
SECOND SECTION

## Social Work Head Named

Dr. Brian Wharf, an associate professor at McMaster University's school of social work in Hamilton, has been appointed director of University of Victoria's new school of social work.

Dr. Wharf will take the new post May 1, and will visit UVic at intervals until then to prepare for the school's opening in September.

Dr. Wharf, 42, has been at McMaster since 1969 and played a major role in the development of the university's graduate program in social work there as well as teaching undergraduates.

A native of Regina, he worked in Victoria in 1960-63 as a senior probation offer with the Victoria juvenile and family court.

Wharf was director of social planning for United Community Services in London, Ont., from 1963 to 1966. Later he studied for his doctorate at Brandeis University in Boston.

Other appointments announced by the UVic board of governors include selection of Dr. Michael Pearce to head the UVic physics department starting July 1, 1975.

Dr. Pearce is on leave of absence for a year to act as associate director of the $30 million TRIUMF cyclotron project in Vancouver. TRIUMF (Tri-University Meson Factory) is being carried out at University of B.C. to produce a high energy proton beam funded by the Atomic Energy Control Board.

Pearce replaces Dr. H. W. Dosso who will resume a teaching position in the department.

Dr. Reg Roy's post as acting dean of graduate studies has been extended from Jan. 17 to June 30 and Dr. Elaine Limbrick will become chairman of the French language and literature department Jan. 1.

Also announced is the appointment of Donovan Thorndik as superintendent of UVic janitorial services, replacing Clive Yoxall, who is retiring.

## Basement Flooding Avoidable

Most of the 300 complaints about flooded basements in Saanich over the weekend could have been avoided if homeowners took some simple precautions, Mayor Ed Lum said today.

The mayor conceded some of the complaints were legitimate but said 80 per cent of the flooding was caused by plugged catch basins.

"We found, in most cases, catch basins on the road had been plugged with leaves. If people would just take a rake and make sure the catch basins are clear they can avoid flooding."

The mayor and several of the aldermen travelled around the municipality Friday night as municipal officials manned pumps and helped residents meet the emergency.

The rain hit hardest in the Tillicum-Trans Canada Highway area where 2.28 inches fell in a 24-hour period ending at 7 a.m. Saturday.

Friday's emergency calls topped Christmas Day 1972 when Saanich suffered more than any other municipality as 3.35 inches of rain fell in 24 hours.

Saanich reported 208 emergency calls that day. five municipal crews working through the night.

## Meter-Plugging Promotion Ends

Following a protest from City Hall, radio station CJVI called in its "meter maid" only two days after she had started feeding downtown meters as a service to Christmas shoppers.

Station manager John Ansell said today the stunt was scrapped last week at the request of city traffic engineer Dave Campbell, who said it could increase traffic congestion.

"It was just a little fun thing that came up as an idea from our promotion people," he said. "But we kind of expected there might be some problems."

Ansell said it appeared that mercants were "quite upset" about the patrolling meter-feeder.

Assistant traffic engineer Derek Wild commented: "The whole point of meters is that we have a limited number of curbside parking spaces in the downtown area, which must turn over frequently to allow people to park, attend to their business and then get out.

"If each person has to circle for half an hour before he or she can find somewhere to stop it's only adding to the congestion."

## Costs Preclude Full-Time Clinic

The Red Cross couldn't justify the cost of maintaining a full-time blood donor clinic in Victoria because there aren't enough willing donors, spokesman Gerry Savage said today.

Savage, Red Cross field coordinator for Victoria and Vancouver Island, said the average cost of collecting a unit of blood in 1973 — with clinics operated by a team from the mainland — was $10.70.

A full-time clinic operating in the Victoria area, but with its capacity under-used, would certainly send up the cost of collecting blood.

Savage was replying to criticism Saturday by city fireman Bob Melnyk, a veteran donor who said he had not been able to give blood last week because the mandatory three-month waiting period between clinics had not passed.

The Red Cross official said the problem was recognized and a protest lodged with the head office last August, when Victoria was informed that September's planned clinic dates would be advanced one week.

As clinic teams operate with minimum staff and are fully scheduled every working day to meet hospitals' needs, the altered schedule involved a series of changes and the situation had to be accepted.

## A-Peeling Pekapoo

Peeling oranges is a piece of cake for Doofy, five-year-old Pekapoo (that's half Pekingese and half poodle), who regularly dazzles her owner's friends with her stunt. Doofy simply anchors the Japanese orange with her paw and then goes at it with her teeth. Owner Pearl Williams of 1647 Hampshire says Doofy gets quite upset if a human gets an orange to peel and she doesn't get one too. After her exertions for the photographer Doofy got a cool drink of — what else? — orangeade. (Bill Halkett photo)

WEATHER
Tonight: Clear Periods
Tuesday: Some Clouds, Warmer

# Victoria Times

FINAL EDITION

91st YEAR, No. 164 — VICTORIA, B.C., MONDAY, DECEMBER 23, 1974 — 15 CENTS DAILY, 30 CENTS SATURDAY

## Queen of Victoria Jinx of Fleet?

By PAT DUFOUR
Times Staff

Is she the jinx ship of the fleet?

Crewmen aboard the B.C. Ferries' Queen of Victoria are asking themselves this question after her latest mishap on Sunday.

She was approaching Georgina Point on Mayne Island in Active Pass about 5:25 p.m. when flames shot out of her stack.

Her engines were shut down, and passengers evacuated from the top deck.

Three boats stood by as crew members fought the fire. One was the Queen of Saanich, on her run to Tsawwassen. The others were the coast guard cutter Racer and Gulf of Georgia Towing's tug Gulf Julian.

It took about 30 minutes for the crew to mount the stack and douse the flames, caused by a spark igniting the carbon encrusted on the ferry's funnel.

Finally the Queen of Victoria made her way into Swartz Bay, two hours late.

The damage was not serious, and nobody was hurt. She was back on her normal 10 p.m. sailing.

But the fire and the location of the incident triggered memories of the tragedy in Active Pass Aug. 2, 1970 when the ferry was rammed by the Soviet freighter Sergey Yesenin.

Three passengers lost their lives that sunny Sunday morning. An Esquimalt woman and her seven-month-old son and a 17-year-old girl from Allendale, N.J., were killed when the freighter ripped a 35-foot gash along the ferry's hull.

The Queen of Victoria is also reputed to have had more than her fair share of attempted suicides and other mishaps.

Newspaper files record the rescue of a Richmond woman who fell overboard March 17 1968, when the ferry was midway between Active Pass and Swartz Bay.

A Vancouver woman was also rescued Nov. 20, 1973, when she fell over the side about five miles out from Swartz Bay.

Sunday's fire also warmed up memories of another fire aboard the Queen of Victoria.

That one happened Nov. 20 1972, putting the ferry out of commission for several weeks.

It flared up shortly after the ferry left Swartz Bay, forcing her to anchor over night in Active Pass. That time a broken oil filter started the fire by allowing oil to spray on to the hot engine manifold.

# Domestic Spying Furore for CIA

WASHINGTON (AP)—The U.S. Justice Department is examining charges that the Central Intelligence Agency engaged in widespread domestic surveillance during the administration of former president Richard Nixon, a department spokesman said today.

Senator John Sparkman (Dem.—Ala), who will be chairman of the Senate Foreign Relations Committee when Congress reconvenes in January announced, meanwhile, that his committee also will look into CIA operations.

Responding to questions about a published report that the CIA spied on U.S. antiwar groups and individuals during the Nixon administration, Ford said Sunday that CIA Director William Colby had told him earlier in the day that "nothing comparable" to the alleged surveillance operation was now going on.

Ford told reporters in Grand Junction, Colo., he had told Colby "That under no circumstances will I tolerate any such activity under this administration."

The report in the Sunday New York Times also prompted demands for an immediate investigation from former CIA officials and members of Congress. The CIA declined immediate comment, but sources said Colby was holding a top-level agency meeting today about the disclosures.

Acting Attorney-General Laurence Silberman "has been in touch with" Colby "and the matter is under review," Robert Havel, justice department public information director, said.

Sparkman said he was "shocked by the revelations regarding CIA activities in the United States."

"This is a domestic matter but there have been other operations of the CIA in the foreign field that have disturbed the members of the foreign relations committee," Sparkman said.

"It is my intention in the new Congress to have the foreign relations committee look into these matters," he said.

Sen. William Proxmire (Dem.—Wis.), demanded that Secretary of State Henry Kissinger fire Richard Helms as ambassador to Iran for alleged illegal CIA spying on Americans while Helms headed the controversial agency.

Proxmire also asked Silberman to have the justice department "take immediate

See SLAP Page 2

## GOLD RECORD

BRUSSELS (UPI)—Gold hit a record high of $193 per ounce in London today in a feverish pre-Christmas rush of bidding.

"America's reluctance to allow foreign governments to bid in the Jan. 6 gold auction, and the Franco-Iranian agreement on revaluing France's gold reserves had given the metal a boost," a dealer said.

# U.S. in Trouble Till '80s—Report

Times News Services

WASHINGTON—The United States is in deep economic trouble for the rest of the decade, even if the government introduces strong measures immediately, the joint economic committee of Congress reported Sunday.

At best, the report said, the U.S. is destined to suffer from high unemployment rates for several years. It predicted that the jobless rate—even with stimulus—would average 7½ per cent in the last half of 1975, seven per cent in 1976, and six per cent in 1977.

The committee unanimously called for a $10 to $12 billion tax cut and other "immediate" changes in administration policy so as to restore a "healthy rate" of economic growth.

At the same time, to produce the "shock effect" necessary for cutting back energy use, the committee recommended a 30-cent a gallon gasoline tax. All of the $25 billion collected would be simultaneously rebated to avoid worsening the economic slide.

The main thrust of the exhaustive report, commissioned by a Senate resolution of Aug. 7, was that the U.S. faces its worst recession in over 35 years. It argued that the only way to combat both recession and inflation is to use fiscal and monetary stimulants and intervention in some wage-price matters to restore economic growth.

If there was one bright note, it was the prediction that inflationary pressures would ease off in 1975, the rate dropping to about seven per cent after mid-year if food harvests are satisfactory and there are "no new unanticipated external price shocks."

The committee has no legislative functions, but its studies and hearings over the years have often crystalized thinking on key economic problems.

The committee argued that pumping-up the economy at this time would bring no dangers of renewed inflation. "Fortunately, in 1975," the report said, "the same policies which are needed to overcome recession and reduce unemployment will also help to restrain inflation."

With a change in policy built around a tax cut, easier money, an improved public jobs program, and a stronger wage-price policy, the committee predicted that economic recovery could begin in the third quarter of 1975 with more progress in 1976.

Without a shift in policy, the committee saw recession continuing into 1976, creating an unemployment rate at the end of 1975 over 8 per cent "and still rising." This analysis parallels a study issued last

See RECESSION Page 2

## ★ SPORTS ★

It will be Pittsburgh Steelers going against Oakland Raiders and Los Angeles Rams clashing with Minnesota Vikings when National Football League playoffs continue next Sunday. Sharp passing and effective running by quarterback Terry Bradshaw carried the Steelers to a 32-14 triumph over Buffalo Bills and the Rams used late defensive heroics to subdue Washington Redskins 19-10 Sunday. Oakland came from behind Saturday with 26 seconds remaining to clip Miami Dolphins 28-26 after the Vikings had trimmed St. Louis Cardinals 30-14. (Page 8).

Victoria Scorpions rallied for a heart-stopping, 111-110 triumph over Richmond Ramblers Sunday after dropping a decision to Ramblers Saturday, regaining a four-point lead in the Dogwood Senior "A" Men's Basketball League. (Page 8).

Phil Esposito has become the fifth player in National Hockey League history to score 500 career goals. Espo did it by notching his 33rd and 34th tallies of the season Sunday to lead Boston Bruins to a 5-4 triumph over the Detroit Red Wings. Esposito had scored three times in Toronto Saturday, when the Bruins were shocked 8-4 by the lowly Maple Leafs. (Page 8).

Back on home ice Saturday after losing five straight games on a Western Canada Hockey League road trip, Victoria Cougars blasted Edmonton Oil Kings 9-2. (Page 8).

SIZING UP Santa Claus at close quarters, a little boy (centre) has an expression which bespeaks curiosity and perhaps just a shade of skepticism. The whiskered gentleman's visit to the G. R. Pearkes Clinic was courtesy of the Canadian Forces Base, Esquimalt. (Bill Halkett photo)

## NEWS BRIEFS

### $250,000 Grant For Indians' Ammo

**OTTAWA (CP)—Five Indian bands of southern Alberta have been awarded $250,000 to cover annual ammunition allowances they have been entitled to since 1877, the Indian Affairs department said today.**

**Under Treaty Seven, the Blackfoot, Blood, Peigan, Sarcee and Stoney bands were to be given $2,000 a year to buy ammunition or other supplies.**

**But payments to each band have been irregular, the department said.**

### Toyota Into Houses

**TOKYO (Reuter)—Toyota Motor Co., Japan's largest car manufacturer, plans to sell prefabricated houses and machinery to offset gloomy car sales forecasts. Toyota said in a weekend statement it would start marketing prefabricated houses in 1976**

### Ethiopian Fighting

**ADDIS ABABA (CP)—Eritrean Liberation Front soldiers and Ethiopian troops clashed in fierce fighting in the Eritrean capital of Asmara Sunday night, with many reported dead and wounded.**

**Explosions rocked the town and gunfire was heard during what were said to be the worst incidents there since the beginning of a revolution last February.**

### Blast Kills Sailors

**HASTINGS, England (AP) — An explosion ripped through the boiler room of the Argentine warship Candido de Lasala in the English Channel today, killing two sailors and seriously injuring three others, the British Coast Guard reported.**

## Syrians on Alert For Israeli Attack

Times News Services

Beirut press reports said Syria's armed forces went on a "maximum alert" today in fear Israel would launch a big attack during the Moslem Al Adha (sacrifice) feast which starts Tuesday.

Reports of a Syrian alert were published in the Beirut newspaper Al Liwa which said the Syrian "precautionary" measures came when Syria received information "that Israel may launch a big aggression on Syrian territories during the holidays."

Another newspaper, As Safir, said diplomatic information received from "a European capital" said Israel would launch a naval attack aimed in particular at Palestinian refugee camps in Lebanon.

As Safir said the diplomatic information received was strengthened "when sudden movements of Israeli warships were seen inshore "close to the (Lebanese) border village of Nakoura and later spread out between Al Bayyada, Nakoura and Tyre, all in South Lebanon."

In Israel, Arab guerrillas warned foreign tourists today to stay out of "occupied Palestine." Israel tightened security in response to an attack against a bus of American Christians on a pilgrimage to the Holy Land.

Palestinian commandos hurled a grenade Sunday at a bus carrying 17 members of a Jacksonville, Fla., church group on a tour of sacred sites around Jerusalem, wounding a teen-age American girl and an Arab bystander.

The leader of the group said the attack won't stop their Christmas pilgrimage in the Holy Land.

### WORDPLAY

BRANDELO King Features Syndicate, Inc., 1974

TYCOOO, 000,00 0,000N

THANKS TO J. LOPIOCCOLO, NEW ORLEANS

Send your own WORDPLAY, care of this newspaper.

### Crash Kills 72

**CARACAS (AP) — Seventy-two persons were killed in the crash Sunday of a Venezuelan airliner four minutes after it took off from Maturin for Caracas, a spokesman for the airline said today. There were no survivors.**

## Canadian Funds a Weapon In War Against Starvation

In countries like Bangladesh the war against hunger and malnutrition is never-ending

The Unitarian Service committee of Canada has been waging that war in Asia and Africa for 29 years, bringing relief and rehabilitation to thousands.

During 1973-74 the non-profit agency sent 198,000 pounds of powdered milk overseas, and 80,000 pounds of evaporated milk.

More than 480,000 pounds of barley were also sent to African and Asian countries.

"The general current price rise has of course hit the least developed countries most and hunger is the steady companion of millions, day in and day out," says Dr. Lotta Hitschmanova, USC executive director.

Money to send Canadian food to the starving is raised through the USC's annual fall fund-raising campaign, which ends Dec. 31.

This year Dr. Hitschmanova hopes to raise $2,275,000 to finance the work of her agency.

And feeding the hungry is only part of the work of the USC.

During 1973-74 almost 240,000 patients were treated in USC-sponsored clinics, hospitals and homes in India, South Korea, the Middle East, Botswana and South Vietnam.

The USC is helping with family planning programs in Lesotho, Hong Kong and South Korea, with water and soil conservation in drought-prone Botswana, and with vocational training for handicapped youths in South Korea and South Vietnam.

All these projects cost money.

Victorians are being asked to donate $22,785 this Christmas, enough to buy and ship one carload of powdered milk overseas.

Donations to the Unitarian Service Committee can be mailed to P.O. Box 300, Victoria, or will be accepted at any branch of the Bank of Nova Scotia.

### Most Active Stocks

VANCOUVER (CP)—Trading was light Monday on the Vancouver Stock Exchange and prices moved down. Volume was 1,747,322 shares.

In the industrials, Ionarc was up .01 at .14 on 18,200 shares. Canadian Javilin was down one-quarter cent at $7.50 on 9,600 shares. Newmark was down .01 at .40 on 7,500 shares. Gestalt was unchanged at .30 on 7,500 shares. Great Pacific was down .01 at .31 on 5,000 shares. International Hydro was unchanged at .30. Jolly Jumper was unchanged at .10.

In the mines, Grandora was down .02½ at .30½ on 106,000 shares. Arbino Mines was unchanged at .25 on 76,000 shares. Oxbow was down .13½ at .11½ on 49,333 shares. Green Eagle was down at .60. Consolidated Beaumont was down .03 at .11.

In the oils, August Petroleum was unchanged at .09 on 31,000 shares. Plains Petroleum was up .01 at .06 on 22,500 shares. Pavette was down .01 at .11 on 19,500 shares. Seneca Developments was up .04 at .80 on 15,000 shares.

## POLICE TO STRIKE ON DEATH PENALTY?

CALGARY (CP) — Police association representatives from across Canada meet here today to discuss a national position on capital punishment, and the president of the Calgary Police Association said Sunday a national police strike may be held if capital punishment is not reinstated for murder in Canada.

Constable Frank McDonald said "There could be some kind of national reaction amongst the police community" if two convicted killers of an RCMP officer in Cloverdale, B.C. are not hanged Jan. 28.

The pair was convicted by a B.C. Supreme Court and sentenced to die for the murder of the RCMP officer last March.

"I've been told the B.C. forces plan to walk out if two people don't hang in B.C." said Constable McDonald, "Police are responsible people but there's no way we can accept anything less than capital punishment for any murder of anyone."

## White Christmas . . . With a Vengeance

CALGARY (CP) — Dreams of a white Christmas came true with a vengeance for residents of Alberta and Saskatchewan during the weekend.

By this morning the first real snow storm of the season had ended after dumping from two to 10 inches across the two provinces. The snowfall, combined with heavy winds that caused numerous drifts, kept residents busy and resulted in road conditions that called for motorists to exercise caution.

In British Columbia, a weekend storm which caused power outages and disrupted highway traffic gave way to sunny skies in some areas Sunday.

A weather office spokesman said the clear weather would last at least until Tuesday but would not make a prediction for a sunny Christmas.

All major B.C. highways were re-opened Sunday to normal winter driving after several closures and restrictions Saturday.

Avalanche conditions in the Rogers Pass and Fraser Canyon forced closure of sections of the Trans-Canada Highway Saturday.

In Alberta, Edmonton was among the hardest-hit centres, registering 9.3 inches from about noon Saturday to 11 p.m. Sunday. Coronation, 130 miles southeast of Edmonton, counted 11.2 inches to 11 p.m. while Whitecourt, 95 miles northwest of Edmonton, had 10 inches.

The storm left Edmonton streets littered with abandoned cars. City buses gingerly picked their way through the snowpiled streets, and some drivers picked up passengers away from the curb because of the risk of becoming stuck in drifts at the curb.

Despite their caution, many did experience delays. At least one bus was reported stuck in snow for about five hours. Another city bus got stuck in the heart of downtown and had to be dug out Sunday.

Bus tours and charters were cancelled Sunday. The Edmonton Transit Service park-and-ride service to the Coliseum Sunday night — where Edmonton Oilers defeated San Diego Mariners 6-3 in World Hockey Association play — was called off.

For city snow-clearing crews, the storm couldn't have come at a worse time, according to Steve Bodnarchuk, field supervisor with the city engineering department.

In Calgary Sunday, despite winds gusting to 50 miles per hour, harness racing was held at Stampede Park and about 1,200 people turned out.

# TORONTO MARKET TRADING

Distributed by CP

**Toronto Stock Exchange—Dec. 23**

Complete tabulation of Monday transactions. Quotations in cents unless marked $. z—Odd lot. xd—Ex-dividend. xr—Ex-rights. xw — Ex-warrants. Net change is from previous board-lot closing sale.

| Stock | Sales | High | Low | Close | Net Ch'ge |
|---|---|---|---|---|---|
| **A and B** | | | | | |
| Abby Glen | 8120 | 190 | 185 | 190 | |
| Aby Gln w | 3800 | 42 | 41 | 41 | + 1 |
| Abitibi | 8380 | $9¼ | 9 | 9¼ | + ⅛ |
| Acklands | 1150 | $11¼ | 11¼ | 11¼ | |
| Acme Gas | 8500 | 4 | 4 | 4 | — 1 |
| Acres Ltd | 2255 | 410 | 400 | 405 | + 5 |
| Acres A pr | 28 | 531 | 31 | 31 | |
| Acres w | 10230 | 3 | 1½ | 3 | + 1 |
| Adanac M | z100 | 18 | 18 | 18 | |
| Advocate | 1200 | 110 | 105 | 110 | + 10 |
| A.G.F.M | 1440 | 95 | 91½ | 95 | + 4 |
| Agnc E | 10067 | $5⅞ | 5⅛ | 5⅛ | — ⅜ |
| Agra Ind | 5425 | 420 | 400 | 410 | — 5 |
| Ahed M | 1800 | 40 | 37 | 37 | —13 |
| Akaitcho | 3150 | 170 | 160 | 170 | +19 |
| Albany | 9600 | 16 | 14 | 15 | —1 |
| Alt East G | 3400 | 410 | 405 | 410 | — 5 |
| Alta Gas A | 9647 | $10⅝ | 10⅝ | 10⅝ | + ⅛ |
| Alta Gas r | 100 | 450 | 450 | 450 | +20 |
| Alta G C p | 235 | 551 | 51 | 51 | — 2 |
| Alta G E p | 600 | 319 | 18½ | 19 | + ⅜ |
| Alta Nat | 350 | $14½ | 14½ | 14½ | |
| Alcan | 5850 | $18½ | 18⅜ | 18½ | |
| Alcan pr | 100 | 525 | 25 | 25 | |
| Algo Cent | 1300 | $9½ | 9⅛ | 9⅛ | |
| Algoma St | 1256 | 525 | 24¾ | 24¾ | — ⅛ |
| All-Can B | 3800 | 115 | 100 | 115 | —25 |
| Allarco Dv | 200 | 57 | 7 | 7 | — ⅛ |
| Alliance B | 400 | 390 | 385 | 385 | —15 |
| Alminex | 2150 | 400 | 380 | 380 | —20 |
| Alum 4½ p | 100 | $28½ | 28½ | 28½ | |
| Am Bonza | 5449 | 150 | 140 | 140 | — 5 |
| Am Larder | 1240 | 40 | 40 | 40 | — 1 |
| A Ledu | 31500 | 3½ | 3 | 3 | — 1 |
| A Quasar P | 200 | $13 | 12½ | 12½ | + ½ |
| Andres W | 2975 | $6½ | 6⅛ | 6½ | |
| Ang UD | 11750 | 54 | 50 | 53 | + 3 |
| Aquitaine | 3150 | $13 | 12⅝ | 12⅝ | — ⅛ |
| Argus | 100 | $13½ | 13½ | 13½ | + ½ |
| Args 250 p | 120 | $25½ | 25½ | 25½ | |
| Argus B pr | 250 | $26¼ | 26¼ | 26¼ | + ¼ |
| Argus C pr | 7700 | $9 | 9 | 9 | |
| Asamera | 3050 | $6½ | 6⅛ | 6⅜ | |
| Asbestos | 264 | $12½ | 12½ | 12½ | |
| Ashland C | 800 | $5⅛ | 485 | 5 | |
| Asoc Porc | 946 | 110 | 105 | 110 | +10 |
| Atco A | 750 | $10⅜ | 10⅜ | 10⅜ | + ¼ |
| Atl C Cop | 1500 | 32 | 32 | 32 | |
| Atlas Yk | 1000 | 11 | 11 | 11 | |
| Auto El | 110 | 340 | 340 | 340 | |
| Avoca M | 1000 | 10 | 10 | 10 | — 3 |
| Bad Boy | 400 | 300 | 295 | 295 | +10 |
| Banister C | 3700 | 415 | 405 | 410 | |
| Bnkno | 11150 | 130 | 126 | 126 | |
| Bk BC r | 1000 | 70 | 70 | 70 | —10 |
| Bk MH | 23067 | $11⅝ | 11⅜ | 11½ | — ⅛ |
| Bank N S | 1451 | $35 | 35 | 35 | — ¼ |
| Barex | z500 | 7 | 7 | 7 | |
| Bartaco | z100 | 62 | 62 | 62 | |
| Bary Expl | 4500 | 46 | 41 | 45 | + 7 |
| Bathst p | 250 | 510 | 10 | 10 | — ¼ |
| Baton B | 3000 | 460 | 435 | 440 | —20 |
| Beavr E A | 400 | 240 | 240 | 240 | +15 |
| Becker B p | 400 | 325 | 315 | 315 | — 5 |
| Bell Can | 10569 | $44¼ | 44⅛ | 44⅛ | — ⅛ |
| Bell A pr | 2240 | $44½ | 44⅛ | 44⅛ | — ⅛ |
| Bell B pr | 2[illegible] | 44½ | 43⅞ | 44 | — ¼ |
| Bell C pr | 1000 | 525¼ | 25¼ | 25¼ | — ¼ |
| Bell D pr | 3825 | $49½ | 49¼ | 49½ | + ⅛ |
| Beth Cop A | 1110 | $8⅞ | 8¾ | 8¾ | — ⅜ |
| Bl Hawk | 3500 | 28 | 26 | 26 | — 2 |
| Black P A | 200 | 220 | 220 | 220 | |
| Blkwod A | 400 | 360 | 350 | 350 | — 5 |
| Block Bros | 4400 | 340 | 325 | 340 | + 10 |
| Bombrdr | 1000 | 180 | 175 | 180 | + 5 |
| Bovis Cor | 5600 | 81 | 78 | 80 | + 3 |
| Bow Valy | 8220 | $9⅝ | 9¼ | 9½ | |
| Bow Vly pr | 1540 | $11⅛ | 11⅛ | 11⅛ | + 2¼ |
| BP Can | 3026 | 58 | 7¾ | 7¾ | — ⅛ |
| Bralor Res | 9775 | 150 | 145 | 145 | + 5 |
| Bramalea | 2825 | 355 | 340 | 340 | —15 |
| Brmda | 12294 | 25 | 23½ | 23½ | —1½ |
| Brascan A | 5810 | 510 | 9¾ | 10 | + ⅛ |
| Brenda M | 1675 | 285 | 265 | 285 | + 19 |
| Bright A | 700 | 57 | 6⅝ | 7 | + ½ |
| Brinco | 1520 | 56⅞ | 6¾ | 6⅞ | |
| BC Forest | 1050 | 510 | 10 | 10 | — ⅜ |
| BC Prest p | 500 | 530 | 30 | 30 | |
| BC Pack A | 250 | $18¼ | 18¼ | 18¼ | |
| BC Pack B | 100 | $18½ | 18½ | 18½ | |
| BC Sugar A | 940 | $20¼ | 20 | 20¼ | + ½ |
| BC Suga p | z60 | $11¼ | 11¼ | 11¼ | |
| BCPh 4⅜ p | z20 | 543 | 43 | 43 | |
| BCPh 1956 | 250 | $45⅛ | 45⅛ | 45⅛ | |
| BCPh 5¾ p | 225 | 553 | 53 | 53 | |
| Broul R | z100 | 31 | 31 | 31 | |
| Bruck B | 100 | 425 | 425 | 425 | —250 |
| Brunswk | 7700 | 350 | 330 | 330 | —10 |
| Budd Auto | 1000 | 350 | 340 | 350 | + 5 |
| Budd A w | z1050 | 76 | 70 | 76 | |
| Bulra C | 17400 | 130 | 120 | 124 | — 1 |
| Burns Fds | 4555 | $6⅜ | 6⅛ | 6⅜ | — ⅜ |
| **C** | | | | | |
| Cad Fryw | 2400 | $10⅛ | 10 | 10 | — ⅜ |
| Cad Fry A | 500 | $15⅛ | 15 | 15 | — 1 |
| CAE Ind | 813 | $6⅞ | 6¾ | 6¾ | |
| Cal Pow | 10920 | $22¼ | 22 | 22 | |
| Calmor IB | 500 | 36 | 36 | 36 | — 4 |
| Calvrt Dle | 500 | 112 | 112 | 112 | |
| Calvert | 2000 | 11 | 11 | 11 | |
| Cam Mine | 6000 | 13½ | 12½ | 13½ | + 1 |
| Camflo | 6050 | $14 | 13⅝ | 13⅞ | + ¾ |
| Cam Chib | 3200 | 305 | 290 | 295 | + 15 |
| Camp RL | 2125 | $35 | 33 | 33 | — ¼ |
| Campau A | 1270 | 385 | 360 | 380 | |
| Campau 7p | 500 | $7¼ | 7 | 7 | — ½ |
| Can Cem L | 6350 | $8⅜ | 8¼ | 8⅜ | + ¼ |
| C Geofhr | 4800 | 34 | 32 | 33 | |
| Can Malt A | 310 | $25 | 24 | 24 | — 1⅜ |
| C Nor West | 7300 | 218 | 210 | 212 | — 3 |
| C Pakrs C | 625 | $17⅜ | 17¼ | 17⅜ | |
| Can Perm | 1400 | $16½ | 16⅜ | 16½ | |
| CS Pete | 41050 | 150 | 142 | 142 | — 6 |
| C Tung | 700 | 250 | 245 | 250 | + 5 |
| Cdn Arrow | 4000 | 21½ | 21 | 21½ | + ½ |
| C Cablesy | 380 | $10¼ | 10 | 10¼ | + ¼ |
| C Cab w | 10500 | 90 | 80 | 80 | — 5 |
| Cdn Cel | 2350 | 410 | 405 | 405 | — 5 |
| CC Man A | 150 | $16 | 16 | 16 | — ¼ |
| CE Gas | 16100 | 172 | 161 | 161 | —12 |
| C Found | z12 | 285 | 285 | 285 | |
| C Found pr | z12 | $7⅜ | 7⅜ | 7⅜ | |
| CGE pr | z10 | $17¼ | 17¼ | 17¼ | |
| CG Invest | 260 | $14½ | 14½ | 14½ | + ½ |
| CG Life wt | z700 | 1 | 1 | 1 | |
| C Home | 13350 | 208 | 200 | 202 | — 3 |
| C Hydr | 5150 | 390 | 380 | 390 | + 5 |
| C Hydr pr | 400 | $9¾ | 9¾ | 9¾ | + ½ |
| C Imp Bank | 2480 | $21¼ | 20¾ | 21⅛ | + ⅛ |
| CIGO | 20177 | $5¼ | 5⅛ | 5⅛ | |
| CIL | 150 | $17⅞ | 17⅞ | 17⅞ | — ⅜ |
| CIL pr | 275 | 541 | 41 | 41 | |
| C Inf Pow | 150 | $10½ | 10½ | 10½ | — ⅜ |
| C Len | 18000 | 5 | 5 | 5 | — 2 |
| CLI Petee | 7500 | 7½ | 6 | 6½ | —3½ |
| C Marconi | 1100 | 269 | 265 | 269 | + 4 |
| C Memorial | z500 | 64 | 64 | 64 | |
| C Merrill | 1500 | 200 | 200 | 200 | |
| C Occdental | 1400 | $6¾ | 6¾ | 6¾ | — ¼ |
| CP Inve | 1190 | $12¼ | 12⅛ | 12⅛ | |
| CP Ltd | 6101 | $13¾ | 13⅝ | 13¾ | |
| CPL A p | 1150 | $8⅞ | 8⅝ | 8¾ | — ⅛ |
| CPL $3 pr | 100 | 56 | 6 | 6 | — ½ |
| C Reserve | 5000 | 140 | 126 | 130 | |
| Cdn Sup O | 9600 | $20½ | 20¼ | 20¼ | — ¾ |
| Cdn Tire | 110 | 536 | 36 | 36 | — ¼ |
| Cdn Tire A | 889 | $37⅜ | 36⅞ | 37⅜ | + ⅜ |
| C Utilies | 600 | $7½ | 7⅜ | 7½ | — |
| C Util w | 500 | 115 | 115 | 115 | +15 |
| C Vickers | 224 | $11¼ | 11¼ | 11¼ | — ⅛ |
| Candel Oil | z33 | $5⅜ | 5⅜ | 5⅜ | |
| Canron | 600 | $14 | 13½ | 13½ | — ⅜ |
| Caron 6 pr | 250 | 560 | 60 | 60 | |
| Capit Div | 8725 | 25 | 23 | 23 | — 1 |
| Cara | 400 | 340 | 330 | 330 | + 5 |
| Carl OK | 16435 | 178 | 171 | 175 | |
| Carl OK A p | 2270 | $15¼ | 14 | 14¼ | — 1 |
| Carl OK B p | 950 | $17½ | 17½ | 17½ | — ⅛ |
| Carrier JD | 1100 | 90 | 90 | 90 | —10 |
| Carrier w | 2600 | 2 | 2 | 2 | —28 |
| Cassiar | 2110 | 270 | 251 | 259 | —11 |
| Cassidy L | 100 | 355 | 355 | 355 | |
| Cassidy p | 100 | 56 | 6 | 6 | — ½ |
| CC Yachts | 500 | 200 | 200 | 200 | |
| Celanese | 3435 | 340 | 325 | 325 | —25 |
| Cent Pat | z500 | 60 | 59 | 59 | |
| CFCN | 550 | 450 | 450 | 450 | |
| Charter Oil | 700 | 400 | 400 | 400 | |
| Chesvl | 12000 | 8 | 7½ | 7½ | — ½ |
| Chib-K | 15000 | 9 | 8 | 9 | + 1 |
| Chieftan D | 8600 | 385 | 370 | 370 | —20 |
| Chimo | 1200 | 81 | 81 | 81 | + 5 |
| Chromaco | 1000 | 150 | 150 | 150 | +20 |
| Chrys | 15575 | $7¼ | 7 | 7¼ | + ¼ |
| CHUM | 100 | $5½ | 5¼ | 5¼ | — ¼ |
| CHUM B | 400 | $5½ | 5½ | 5½ | — ½ |
| Coch W | 11400 | 105 | 99 | 103 | +10 |
| Coin Lake | 3000 | 14 | 14 | 14 | |
| Coldstm | z400 | 70 | 36 | 36 | |
| Coles Book | 1000 | 450 | 440 | 440 | —10 |
| Co Met | 45000 | 4 | 3 | 4 | |
| Cominco | 1116 | $24 | 23⅞ | 24 | |
| Com Cap | 3300 | 145 | 140 | 145 | |
| C Holiday I | 410 | 256 | 255 | 255 | —10 |
| CHins A p | 100 | $17¼ | 17¼ | 17¼ | + ⅛ |
| Computel | 3790 | $5 | 5 | 5 | |
| Comtech | 100 | 330 | 330 | 330 | |
| Conduit A | 300 | 260 | 250 | 250 | —50 |
| Coniagas | 1700 | 125 | 120 | 125 | +10 |
| Conn Chm | 1000 | 250 | 225 | 250 | +20 |
| Con Bath | 585 | $23½ | 23⅛ | 23¼ | — ⅛ |
| Con Bath p | 500 | $15½ | 15½ | 15½ | |
| C Bah w | 21100 | 6 | 5 | 5 | |
| C Bath 68 w | 300 | $7¾ | 7¾ | 7¾ | — ⅛ |
| Con Bldg | 1900 | 180 | 180 | 180 | |
| Con Pardy | 5500 | 70 | 66 | 70 | |
| C Durham | 8500 | 58 | 55 | 55 | — 1 |
| C Mrbn | 24250 | 30 | 27 | 27 | + 4 |
| C Morisn | 7300 | 84 | 81 | 81 | |
| Con Nichol | 5000 | 8½ | 8 | 8½ | |
| Cons Pipe | 450 | 315 | 315 | 315 | |
| C Prof | 10200 | 40 | 38 | 39 | + 2 |
| C Rambler | 1800 | 153 | 152 | 153 | + 1 |
| C Rexspar | 1200 | 15 | 15 | 15 | |
| Con Textile | 772 | 125 | 125 | 125 | |
| Con Distrb | 1850 | $6⅝ | 6⅝ | 6⅝ | |
| Cons Gas | 1985 | $14¼ | 14¼ | 14¼ | — ¼ |
| Con Gas B | 221 | 568 | 61 | 61 | |
| Con Gas D | 550 | $21½ | 21½ | 21½ | — ½ |
| Con Glass | 100 | $11 | 11 | 11 | + ½ |
| Control T | 100 | 150 | 150 | 150 | |
| Cwst E | 10400 | 205 | 200 | 200 | |
| Cooper C | 2415 | 210 | 200 | 200 | —10 |
| Cop Fields | 700 | 80 | 75 | 80 | + 5 |
| Corby vt | z50 | 515 | 14¼ | 14¼ | |
| Corby B | z50 | 514 | 14 | 14 | |
| Cornat Ind | 1160 | 415 | 405 | 405 | — 5 |
| Coseka R | 5500 | 155 | 150 | 153 | — 4 |
| Costain R | 600 | 557⅝ | 54⅞ | 57⅝ | |
| Costin R w | 300 | 170 | 170 | 170 | —10 |
| Craignt | 4350 | 305 | 300 | 300 | + 5 |
| Crain R L | 150 | 599⅝ | 99⅝ | 99⅝ | + ⅛ |
| Crestbrk | 1500 | 240 | 235 | 235 | |
| Crwn Life | z15 | $48¼ | 48¼ | 48¼ | |
| C Zelrba A | 100 | $15⅝ | 15⅝ | 15⅝ | |
| Crush Intl | 7100 | 55 | 485 | 5 | |
| Cuvier | 24300 | 70 | 65 | 65 | — 1 |
| **D to G** | | | | | |
| Daimy A | 1200 | 425 | 400 | 400 | —50 |
| Dalon Dev | 900 | 56⅜ | 6¼ | 6¼ | |
| D Aragon | 3000 | 12½ | 12½ | 12½ | — ½ |
| Decca R | 1650 | 185 | 170 | 175 | |
| D Eldona | 2750 | 20 | 20 | 20 | |
| Denison | 2139 | $35½ | 35 | 35⅛ | — ¼ |
| Dicken | 11650 | 58¼ | 7¼ | 7¾ | |
| Digitech | z100 | 25 | 25 | 25 | |
| Discovry | 1200 | 200 | 185 | 185 | —20 |
| Disti Seag | 3955 | $32⅛ | 31⅞ | 32⅛ | + ⅛ |
| Doman I | 1525 | 405 | 400 | 400 | —10 |
| Dome | 3810 | $50¼ | 48½ | 49 | |
| Dome Pete | 4060 | $16½ | 16⅛ | 16⅛ | — ¼ |
| D Bridge | 1400 | $17½ | 17½ | 17½ | + ¾ |
| D Citrus | 150 | 380 | 380 | 380 | —20 |
| D Explo | 13900 | 19 | 17 | 18 | |
| Dofasco | 2169 | $22 | 21¼ | 22 | + 1 |
| Dom Glass | z30 | $10 | 10 | 10 | |
| Dom Lime | 400 | $6¼ | 6¼ | 6¼ | — ⅛ |
| Dom Store | 4125 | $16 | 15½ | 15½ | — ¼ |
| D Textile | 1300 | $6⅜ | 6¼ | 6⅜ | + ⅛ |
| Domtar | 6275 | $19⅛ | 18 | 18¼ | — 1 |
| Domtar pr | 100 | $11 | 11 | 11 | + 1 |
| Douglas L | 100 | 370 | 370 | 370 | —30 |
| DRG Ltd A | 200 | 56 | 6 | 6 | — ⅜ |
| Dunde Pal | 1163 | 16½ | 16½ | 16½ | — ½ |
| Du Pont | 450 | $19⅞ | 19¾ | 19⅞ | + ⅛ |
| Dylex Ltd | 1975 | 325 | 325 | 325 | |
| Dylex A | 6400 | 325 | 315 | 315 | — 5 |
| Dynasty | 1750 | 56 | 53⅝ | 53⅝ | |
| Estn Prov | 100 | 265 | 265 | 265 | —15 |
| E Mal | 17110 | 350 | 330 | 330 | +15 |
| East Sul A | 4800 | 140 | 130 | 130 | — 6 |
| Ego M | 18750 | 67 | 61 | 61 | — 9 |
| E-L Fin | 1900 | 275 | 250 | 250 | |
| E-L Fin w | 500 | 54 | 54 | 54 | + 3 |
| Electro A | 2075 | 410 | 410 | 410 | |
| Electro K | 1000 | 40 | 40 | 40 | — 5 |
| Elect Asoc | 1225 | 5 | 5 | 5 | + ½ |
| Elks Stors | 900 | 56¾ | 6¾ | 6¾ | — ¼ |
| Emco | 125 | 465 | 465 | 465 | |
| Emco w | 800 | 125 | 125 | 125 | |
| Emp Life | 22 | 55 | 5 | 5 | |
| Extndcar | 1300 | 350 | 340 | 345 | +20 |
| Falcon C | 4650 | 56 | 5⅝ | 5¾ | |
| Falcon | 4160 | $23⅞ | 23½ | 23½ | — ¼ |
| Fed Ind A | 1950 | 390 | 375 | 390 | +15 |
| Fidelty r | 550 | 13½ | 13½ | 13½ | |
| Fields S | 500 | 57¼ | 7 | 7 | — 1 |
| Finning T | 150 | 56¼ | 6¾ | 6¾ | — ¼ |
| F Mar | z200 | 33 | 33 | 33 | |
| Fleetwod | 700 | 250 | 200 | 200 | —150 |
| Foodcrp L | 2000 | 100 | 100 | 100 | |
| Foodex S | 3400 | 190 | 155 | 190 | +20 |
| Ford USA | 200 | $32¼ | 32¼ | 32¼ | + ¼ |
| Ford Cnda | 195 | 554 | 54 | 54 | — 1 |
| F Seasons | 500 | 300 | 290 | 290 | —15 |
| F Sea A pr | 700 | 55½ | 5 | 5⅜ | + ⅜ |
| F Season w | 500 | 135 | 135 | 135 | +35 |
| Francana | 100 | 58¼ | 8¼ | 8¼ | + ¼ |
| Frobex | 6500 | 11 | 10 | 10 | |
| Fruehauf | 600 | 55 | 475 | 475 | —25 |
| GH Steel | 200 | 56⅜ | 6¼ | 6¼ | + ¼ |
| Galt Ml Irn | 200 | 325 | 325 | 325 | —25 |
| Gaz Metr | 200 | 485 | 485 | 485 | |
| Gaz 5½ p | z50 | 547 | 45 | 45 | |
| Gaz M 66w | z200 | 40 | 40 | 40 | |
| Gen Distrb | 200 | 56⅜ | 6½ | 6⅜ | + ⅛ |
| GMC | 1385 | $30⅛ | 29½ | 29½ | — 2 |
| Genstar L | 1600 | $14½ | 14¼ | 14¼ | — ⅛ |
| Gnstar L w | 900 | 375 | 355 | 355 | — 5 |
| Gesco Dis | 400 | 250 | 240 | 250 | |
| Gt Mas | 13250 | 45 | 40 | 45 | + 5 |
| GMas r | 27975 | 1 | ½ | 1 | + ½ |
| Giant Yk | 1800 | $12 | 11⅞ | 11⅞ | |
| Gibral | 12400 | 375 | 350 | 370 | — 5 |
| Glendale | 5175 | 155 | 145 | 145 | — 5 |
| Goldund M | 3000 | 40 | 40 | 40 | — 5 |
| Goldray | 6500 | 28½ | 25 | 25 | — 3 |
| Goodyear | 425 | $11 | 11 | 11 | |
| Gozlan | 300 | 55 | 5 | 5 | — ¼ |
| Granduc | 7400 | 100 | 90 | 100 | +12 |
| Granisle | 500 | $11½ | 11½ | 11½ | |
| Gt Oil Sds | 250 | 55 | 5 | 5 | |
| GL Nickl | 4350 | 40 | 39 | 40 | + 1 |
| GL Paper | 725 | $14⅜ | 14½ | 14½ | — ⅛ |
| Gt W Life | z50 | $49¾ | 49¾ | 49¾ | |
| Gt West S | 1400 | 325 | 315 | 315 | —10 |
| Green A L | 2300 | 100 | 100 | 100 | |
| Grey G | 500 | 325 | 315 | 315 | —20 |
| Greynhd C | 900 | 33 | 33 | 33 | + 1 |
| Greyhnd | 150 | $12¼ | 12¼ | 12¼ | |
| GSW Cl A | 1500 | 370 | 340 | 340 | —40 |
| GSW Cl B | 400 | 350 | 350 | 350 | —20 |
| Guar Trst | 4634 | 430 | 425 | 425 | |
| Guard Cap | 100 | 220 | 220 | 220 | +10 |
| Gulf Can | 9230 | $24½ | 24¼ | 24¼ | + ⅛ |
| Gulfstrem | 2500 | 13½ | 13 | 13 | |
| **H to L** | | | | | |
| Hambro C | 1030 | 150 | 145 | 150 | + 5 |
| H Group | 300 | 240 | 230 | 230 | —35 |
| Hand Chm | 100 | 450 | 450 | 450 | +20 |
| Hardee | 1000 | 91 | 90 | 91 | + 5 |
| Hard Crp A | 2500 | 375 | 375 | 375 | |
| Hard Crp C | 200 | 370 | 370 | 370 | —10 |
| Harris J S | 800 | 415 | 400 | 400 | —20 |
| Hawker S | 3200 | 400 | 395 | 395 | — 5 |
| Hayes D A | 7402 | 360 | 340 | 350 | —25 |
| Highmont | 1200 | 55 | 55 | 55 | — 5 |
| Holinger A | 700 | $23 | 22¾ | 22¾ | — ¼ |
| Homco A | 1200 | 175 | 165 | 175 | + 4 |
| Home A | 9346 | 17 | 16 | 16¼ | — 1 |
| Home B | 1900 | 17 | 16 | 16 | — ½ |
| Huston | 17216 | 112 | 106 | 110 | + 2 |
| Hoden DH | 400 | 5⅝ | 5 | 5⅝ | + ⅜ |
| Hud Bay A | 3450 | $13⅛ | 12¾ | 12¾ | — ½ |
| H Bay Co | 3235 | $11½ | 11⅛ | 11⅛ | — ⅜ |
| HB Oil Gas | 2025 | $17⅝ | 16½ | 16½ | —1½ |
| H D C L pr | 140 | 57 | 7 | 7 | + 1 |
| Huron-Eri | 200 | 524 | 24 | 24 | |
| Husky Oil | 2335 | $11⅛ | 11⅛ | 11⅛ | + ⅛ |
| Husky A pr | z70 | 530 | 29 | 30 | |
| Husky E w | 600 | 365 | 350 | 350 | —10 |
| Hydra Ex | 3550 | 55 | 52 | 52 | + 1 |
| IAC | 3470 | $16⅞ | 16¾ | 16¾ | — ⅛ |
| Imasco A | 500 | $23¼ | 23⅛ | 23¼ | + ¼ |
| Imp Gen | 500 | 235 | 230 | 230 | |
| IOil A | 15752 | $22¾ | 22⅜ | 22⅜ | |
| Indal Can | 600 | $9⅛ | 8⅞ | 9⅛ | + ¼ |
| Indusmin | z70 | 56 | 6 | 6 | |
| Ind Adhes | 1300 | 512 | 12 | 12 | + ½ |
| Inglis | 200 | 56¾ | 6¾ | 6¾ | —1¼ |
| Inland Gas | 1756 | 56⅞ | 6⅞ | 6⅞ | |
| Inland G p | 450 | $9⅞ | 9¾ | 9⅞ | — ¼ |
| Inter-City | 850 | 355 | 340 | 355 | +15 |
| Inter C B p | 300 | $17¼ | 15¼ | 17¼ | + 2 |
| Intrmetco | 2000 | 385 | 360 | 360 | —30 |
| IBM | 508 | $166½ | 161 | 161 | — 1 |
| I Chemly | 2197 | 125 | 118 | 124 | + 4 |
| Int Mogul | 4124 | 180 | 175 | 179 | — 1 |
| I Mogul A | 200 | 56 | 6 | 6 | + ⅜ |
| Inco A | 14397 | $19¼ | 18⅞ | 18⅞ | |
| Int Obaska | 5500 | 9½ | 9½ | 9½ | — ½ |
| Interpool | 3935 | 57 | 6⅜ | 6¾ | — ¼ |
| Int Div | 700 | 200 | 200 | 200 | |
| Inter Pipe | 9477 | 11 | 10½ | 11 | + ½ |
| Int Pipe w | 2700 | 135 | 130 | 135 | + 4 |
| Ipsco | 1656 | $11¼ | 11 | 11¼ | + ¼ |
| Inter T | 21000 | 9 | 6½ | 9 | + 2 |
| Inv Group | 400 | 55 | 480 | 5 | — ⅛ |
| Inv Grp A | 3931 | 55⅜ | 5 | 5⅜ | + ⅛ |
| Inv Grp 5 p | 1900 | $12⅛ | 11⅞ | 12 | — ⅛ |
| Irish Cop | 1200 | 3 | 3 | 3 | |
| Iron Bay T | 100 | 400 | 400 | 400 | |
| Irwin T A | 950 | 190 | 175 | 190 | +15 |
| Iso | 3800 | 57 | 55 | 55 | — 1 |
| ITL Ind | 1900 | 85 | 85 | 85 | |
| ITL Ind pr | 175 | 59 | 9 | 9 | — ½ |
| IU Intl | 18640 | 58½ | 8¼ | 8⅜ | — ⅛ |
| IU Intl A | 200 | $21¼ | 21¼ | 21¼ | — 2 |
| Ivaco Ind | 300 | $10⅛ | 10 | 10 | |
| IWC Com | 3600 | 97 | 95 | 96 | + 1 |
| Jannock | 1803 | 55⅛ | 5 | 5 | |
| Jannock D | 300 | 55¼ | 5 | 5¼ | + ¼ |
| Jannock B | 100 | $10½ | 10½ | 10½ | + ¼ |
| Jelex | 10000 | 9 | 9 | 9 | |
| Jorex | 95800 | 14 | 10 | 11 | — 2 |
| Joutel | 2000 | 41 | 41 | 41 | |
| Kaiser Re | 3400 | 460 | 455 | 460 | |
| Ksr w | 15900 | 225 | 212 | 220 | + 8 |
| Kam Kotia | 5025 | 58 | 58 | 58 | + 2 |
| Kaps Tr | 11850 | 105 | 100 | 105 | |
| Keen Ind | 4800 | 225 | 205 | 215 | — 1 |
| Keeprite B | 625 | 410 | 408 | 400 | —15 |
| Keeprite C | 500 | 400 | 400 | 400 | —100 |
| Kelly D A | 400 | 440 | 440 | 440 | |
| Kelsey H | 250 | 490 | 485 | 485 | —15 |
| Kenting | 600 | 400 | 360 | 360 | —40 |
| Kerr A A | 3286 | $9½ | 9¼ | 9½ | + ⅜ |
| K Anacon | 7000 | 20 | 19 | 19 | |
| Koffler | 1225 | 250 | 250 | 250 | + 5 |
| Koffler A p | 500 | $6½ | 6½ | 6½ | + ½ |
| Koffler w | 4500 | 22 | 22 | 22 | |
| K-Tel Intl | 500 | 125 | 125 | 125 | |
| Labatt A | 6081 | $15½ | 14¾ | 15⅜ | + 1 |
| Labatt A p | 1200 | $15⅛ | 14½ | 15⅛ | + ⅜ |
| Lab Min | 400 | $23 | 22⅝ | 22⅞ | + ⅛ |
| Lacanex | 1000 | 70 | 62 | 70 | +13 |
| Lacroix I | 200 | 55 | 485 | 485 | —65 |
| Laidlaw T | 7200 | 320 | 310 | 320 | +10 |
| Lailaw B p | 500 | 475 | 475 | 475 | |
| LOnt Cem | 3900 | 280 | 250 | 280 | — 5 |
| L Osu | 2050 | 2 | 2 | 2 | |
| L Shore | 3330 | 390 | 370 | 385 | +35 |
| La Luz | 100 | 350 | 350 | 350 | |
| Lambda M | z300 | 43 | 43 | 43 | |
| La Vrndr A | 1000 | 440 | 405 | 405 | —45 |
| Langi | z500 | 5 | 5 | 5 | |
| Lasitr Km | 1500 | 16 | 16 | 16 | — 1 |
| Laurasia | 5000 | 40 | 40 | 40 | — 1 |
| Lau Fin | 624 | 55⅜ | 5⅜ | 5⅜ | — ⅛ |
| Lau Fn 140 | z20 | $16 | 16 | 16 | |
| Lau F 2.00 | z123 | $19 | 18¼ | 18½ | |
| Leigh Inst | 5350 | 128 | 115 | 115 | —10 |
| Levy A pr | z25 | 450 | 450 | 450 | |
| LL Lac | 1900 | 180 | 166 | 166 | + 5 |
| Livings | 13000 | 57 | 7 | 7 | — ½ |
| Living w | 1206 | 375 | 375 | 375 | |
| Lob Co A | z10 | 495 | 495 | 495 | |
| Lob Co B | 500 | 485 | 480 | 480 | — 5 |
| Lob Co pr | z10 | 521 | 21 | 21 | |
| Lob Ltd Ap | 325 | $13⅛ | 13⅛ | 13⅛ | + ⅛ |
| Lob Ltd Bp | z70 | $13¾ | 13¾ | 13¾ | |
| Lochil | 10450 | 75 | 70 | 71 | |
| Loeb M | 1000 | 210 | 205 | 205 | + 5 |
| Lost River | 2500 | 210 | 200 | 205 | — 5 |
| Lytton M | 1400 | 100 | 100 | 100 | — 6 |
| **M to O** | | | | | |
| McLan H A | 512 | 470 | 430 | 470 | +20 |
| M Cabie | 235 | 56¼ | 6 | 6 | |
| MB Ltd | 5495 | $21¾ | 21½ | 21½ | — ¼ |
| Madeline | 5536 | 215 | 205 | 215 | +10 |
| Madsn | 19400 | 52 | 45½ | 46 | |
| Magna Int | 100 | 58⅞ | 8⅜ | 8⅜ | |
| Magnason | 1825 | 99 | 95 | 95 | + 3 |
| Magnetics | 2100 | 24 | 22 | 24 | + 2 |
| Maislin I | 300 | 300 | 290 | 290 | —10 |
| Maist Wil | 4300 | 155 | 151 | 155 | — 3 |
| Major H D | 500 | 295 | 290 | 290 | — 5 |
| Malartic | 1700 | 103 | 98 | 98 | — 1 |
| Man Bar | 1000 | 82 | 82 | 82 | — 1 |
| M Lf Mills | 125 | 523 | 23 | 23 | |
| Maplex M | 300 | 105 | 105 | 105 | |
| Maritime | z72 | $15¼ | 14¾ | 15¼ | |
| Mar T 860 | 1100 | 59½ | 9⅜ | 9⅜ | — ⅜ |
| Markel F | 3350 | 205 | 190 | 190 | —10 |
| Martin | 32000 | 27 | 25 | 25 | +1½ |
| Mass Fer | 6885 | $13½ | 13¼ | 13½ | + ¼ |
| Matchar | 3500 | 10 | 9 | 10 | + 1 |
| Mattgmi | 799 | $13⅛ | 13 | 13⅛ | |
| Mc Adam | 1000 | 26 | 26 | 26 | — 2 |
| McGraw H | 500 | 325 | 325 | 325 | |
| Mc Intyre | 285 | $28¾ | 28¼ | 28¼ | — ¼ |
| McLaghn | 300 | 56⅞ | 6½ | 6½ | — ⅛ |
| McLean w | 4600 | 40 | 38 | 40 | +10 |
| MDS Health | 950 | 140 | 140 | 140 | |
| Melchers | 250 | 315 | 315 | 315 | —10 |
| Melton R E | 1500 | 210 | 205 | 205 | |
| Melton A w | 900 | 100 | 100 | 100 | |
| Mentor | 3300 | 165 | 145 | 145 | —15 |
| MEPC | 100 | 490 | 490 | 490 | —22 |
| MEPC w | 2500 | 110 | 100 | 100 | —15 |
| Mercantil | 2500 | $12⅜ | 12 | 12⅛ | — ⅛ |
| Mercant r | 9335 | 95 | 88 | 94 | — 1 |
| Merland E | 2100 | 106 | 105 | 105 | —10 |
| Meta Uran | 2000 | 8 | 8 | 8 | |
| Met Stores | 225 | $10⅛ | 10⅛ | 10⅛ | |
| Mext Trst | 639 | $10⅛ | 10⅛ | 10⅛ | — ⅛ |
| Mex LP pr | 200 | 55¼ | 5¼ | 5¼ | — ¾ |
| Microsyst | 5499 | 211 | 210 | 210 | |
| Micrsys w | 1600 | 95 | 95 | 95 | |
| Midri | 13267 | 7 | 6 | 7 | + 1 |
| Mill Group | 1200 | 100 | 100 | 100 | |
| Minda | 17900 | 18 | 15 | 16 | + 1 |
| Molson A | 1740 | $13⅛ | 12⅝ | 13⅛ | + ⅜ |
| Molson B | 2600 | $13 | 12¾ | 13 | — ⅛ |
| Monarc W | 1800 | 75 | 75 | 75 | |
| Monence | 240 | $9½ | 9½ | 9½ | |
| Moneta P | 1000 | 44 | 44 | 44 | — 2 |
| Moore | 4600 | $42 | 41 | 41¼ | — ½ |
| MTS Inter | 3100 | 30 | 28 | 28 | — 2 |
| Multi | 11000 | 30 | 27 | 29 | — 1 |
| Multi Acc | 2724 | 275 | 275 | 275 | |
| Murphy | 700 | 400 | 365 | 365 | —60 |
| Mymar M | 450 | 35 | 35 | 35 | |
| NaChrs I | 2050 | $6⅜ | 6⅜ | 6½ | + ⅛ |
| Nat Drug | 400 | 400 | 390 | 390 | — 5 |
| N Hees Ent | 100 | 100 | 100 | 100 | |
| N Pete | 12